

Mike M - Sarah McLachlan

♩ = 73,000069

Anvil

Cabasa

Electric Guitar

Pad 6 (Metallic)

Viola

Solo

Solo

3

Cab.

Pad 6

Vla.

Solo

Solo

5

Cab.

Pad 6

Vla.

Solo

Solo

7

Perc.

Cab.

Pad 6

Vla.

Solo

9

Perc.

Cab.

Pad 6

Vla.

Solo

12

Perc.

Cab.

Pad 6

Vla.

Solo

Solo

15

Perc.

Cab.

Pad 6

Vla.

Solo

Solo

18

Perc.

Cab.

Pad 6

Vla.

Solo

Solo

21

Perc.

Cab.

Pad 6

Vla.

Solo

Solo

23

Perc.

Cab.

Pad 6

Vla.

Solo

Solo

25

27

28

29

30

32

35

37

39

41

Perc. Cab. E. Gtr. Pad 6 Vla. Solo

44

Perc. Cab. Pad 6 Vla. Solo

47

Perc. Cab. Pad 6 Vla. Solo

3

50

52

Mike M - Sarah McLachlan

Percussion

♩ = 73,000069

6

10

14

18

22

27

31

35

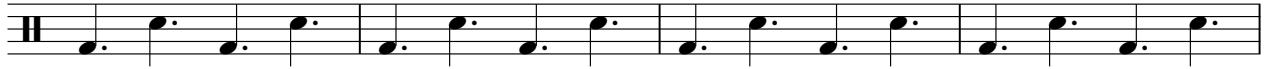

39

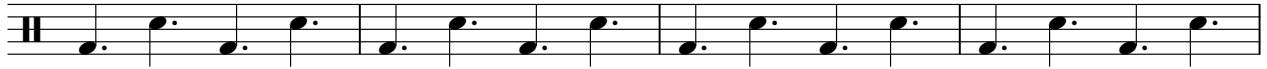

43

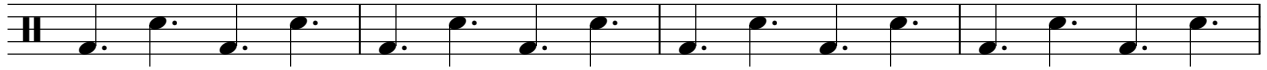

V.S.

2

Percussion

47

51

Anvil

Mike M - Sarah McLachlan

♩ = 73,000069

12 8 9 6 12 8

12

12 14 6 12 28

Cabasa

Mike M - Sarah McLachlan

♩ = 73,000069

12/8

3

5

7

10

6/8 12/8

13

16

19

22

25

6/8 12/8

V.S.

2

Cabasa

27

12
8

28

29

30

32

35

38

41

44

47

Cabasa

3

50

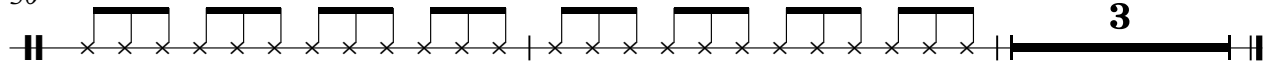

Electric Guitar

Mike M - Sarah McLachlan

♩ = 73,000069

10 14

27

8

36

38

40

13

Pad 6 (Metallic)

Mike M - Sarah McLachlan

♩ = 73,000069

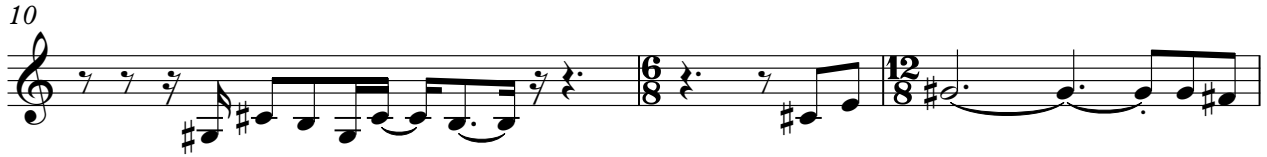

V.S.

2

Pad 6 (Metallic)

32

6

41

45

47

6

Viola

Mike M - Sarah McLachlan

♩ = 73,000069

V.S.

Viola

28

31

34

37

40

43

46

50

53

Solo

Mike M - Sarah McLachlan

♩ = 73,000069

5

12

17

20

Mike M - Sarah McLachlan

Solo

♩ = 73,000069

6

10

14

18

22

26

30

33

37

V.S.

2

Solo

40

43

46

50
