

Mike M - Sheryl Crow

2.3*
2.1,00
Sequenced by Blake Wallace klaatu@texoma.net http://midistudio.com/Studios/B-Wallace

♩ = 104,000015

Clarinet in Bb

My Favorite Mistake by Sheryl Crow

Tenor Saxophone

Drums

Percussion

Jazz Guitar

Electric Guitar

Sequenced by Blake Wallace

Guitar

7-string Electric Guitar

7-string Electric Guitar

Kora

Bass

Organ

Organ

♩ = 104,000015

My Favorite Mistake by Sheryl Crow

5

Cl.

Ten. Sax.

Drums

Perc.

J. Gtr.

E. Gtr.

Guitar

E. Gtr.

E. Gtr.

Kora

My Favorite Mistake by Sheryl Crow

8

Cl.

Ten. Sax.

Drums

Perc.

J. Gtr.

E. Gtr.

Guitar

E. Gtr.

E. Gtr.

Kora

Bass

Organ

Organ

My Favorite Mistake by Sheryl Crow

10

Ten. Sax.

Drums

Perc.

J. Gtr.

E. Gtr.

Guitar

E. Gtr.

E. Gtr.

Kora

Bass

Organ

Organ

My Favorite Mistake by Sheryl Crow

12

Ten. Sax.

Drums

J. Gtr.

E. Gtr.

Guitar

E. Gtr.

Kora

Bass

Organ

My Favorite Mistake by Sheryl Crow

15

Ten. Sax.

Drums

Guitar

E. Gtr.

Kora

Bass

My Favorite Mistake by Sheryl Crow

18

Ten. Sax.

Drums

Guitar

E. Gtr.

Kora

Bass

My Favorite Mistake by Sheryl Crow

21

Ten. Sax.

Drums

Guitar

E. Gtr.

Kora

Bass

Organ

Organ

My Favorite Mistake by Sheryl Crow

23

Ten. Sax.

Drums

Guitar

E. Gtr.

Kora

Bass

Organ

Organ

My Favorite Mistake by Sheryl Crow

25

Ten. Sax.

Drums

Guitar

E. Gtr.

Kora

Bass

Organ

Organ

My Favorite Mistake by Sheryl Crow

27

Ten. Sax.

Drums

Guitar

E. Gtr.

Kora

Bass

Organ

Organ

My Favorite Mistake by Sheryl Crow

30

Cl.

Ten. Sax.

Drums

E. Gtr.

Guitar

E. Gtr.

Bass

Organ

33

Cl.

My Favorite Mistake by Sheryl Crow

Ten. Sax.

Drums

E. Gtr.

Sequenced by Blake Wallace

Guitar

E. Gtr.

Bass

Organ

35

Cl.

My Favorite Mistake by Sheryl Crow

Ten. Sax.

Drums

E. Gtr.

Guitar

E. Gtr.

Kora

Bass

Organ

Organ

37

Drums

Guitar

E. Gtr.

Kora

Bass

Organ

Organ

40

My Favorite Mistake by Sheryl Crow

Ten. Sax.

Drums

E. Gtr.

Guitar

E. Gtr.

Kora

Bass

My Favorite Mistake by Sheryl Crow

43

Ten. Sax.

Drums

Guitar

E. Gtr.

Kora

Bass

My Favorite Mistake by Sheryl Crow

46

Ten. Sax.

Drums

Guitar

E. Gtr.

Kora

Bass

My Favorite Mistake by Sheryl Crow

48

Ten. Sax.

Drums

Guitar

E. Gtr.

Kora

Bass

Organ

Organ

My Favorite Mistake by Sheryl Crow

50

Ten. Sax.

Drums

Guitar

E. Gtr.

Kora

Bass

Organ

Organ

My Favorite Mistake by Sheryl Crow

53

Ten. Sax.

Drums

Guitar

E. Gtr.

Kora

Bass

Organ

Organ

My Favorite Mistake by Sheryl Crow

55

Ten. Sax.

Drums

Guitar

E. Gtr.

Kora

Bass

Organ

Organ

57

Cl.

My Favorite Mistake by Sheryl Crow

Ten. Sax.

Drums

E. Gtr.

Guitar

E. Gtr.

Kora

Bass

Organ

60

Cl.

My Favorite Mistake by Sheryl Crow

Ten. Sax.

Drums

E. Gtr.

Sequenced by Blake Wallace

Guitar

E. Gtr.

Bass

Organ

My Favorite Mistake by Sheryl Crow

63

Cl.

Ten. Sax.

Drums

Guitar

E. Gtr.

Kora

Bass

Organ

Organ

My Favorite Mistake by Sheryl Crow

65

Cl.

Ten. Sax.

Drums

Guitar

E. Gtr.

Kora

Bass

Organ

Organ

My Favorite Mistake by Sheryl Crow

67

Ten. Sax.

Drums

Guitar

E. Gtr.

Kora

Bass

Organ

Organ

My Favorite Mistake by Sheryl Crow

69

Ten. Sax.

Drums

Guitar

E. Gtr.

Bass

Organ

My Favorite Mistake by Sheryl Crow

71

Ten. Sax.

Drums

Perc.

Guitar

E. Gtr.

Bass

Organ

My Favorite Mistake by Sheryl Crow

73

Ten. Sax.

Drums

Guitar

E. Gtr.

Bass

klaatu@texoma.net

http://midistudio.com/Studios/B-Wallace

Organ

My Favorite Mistake by Sheryl Crow

76

Ten. Sax.

Drums

Guitar

E. Gtr.

Bass

klaatu@texoma.net

<http://midistudio.com/Studios/B-Wallace>

Organ

My Favorite Mistake by Sheryl Crow

78

Ten. Sax.

Drums

E. Gtr.

Bass

klaatu@texoma.net

<http://midistudio.com/Studios/B-Wallace>

80

Drums

E. Gtr.

Bass

klaatu@texoma.net

http://midistudio.com/Studios/B-Wallace

83

Drums

Guitar

E. Gtr.

Kora

Bass

klaatu@texoma.net

http://midistudio.com/Studios/B-Wallace

Organ

Organ

85

My Favorite Mistake by Sheryl Crow

Ten. Sax.

Drums

E. Gtr.

Bass

klaatu@texoma.net

<http://midistudio.com/Studios/B-Wallace>

Organ

87

My Favorite Mistake by Sheryl Crow

Ten. Sax.

Drums

E. Gtr.

Bass

Organ

My Favorite Mistake by Sheryl Crow

90

Ten. Sax.

Drums

Guitar

E. Gtr.

Kora

Bass

Organ

Organ

My Favorite Mistake by Sheryl Crow

93

Ten. Sax.

Drums

E. Gtr.

Bass

Organ

Organ

My Favorite Mistake by Sheryl Crow

96

Ten. Sax.

Drums

E. Gtr.

Bass

Organ

My Favorite Mistake by Sheryl Crow

99

Ten. Sax.

Drums

Guitar

E. Gtr.

Kora

Bass

Organ

Organ

My Favorite Mistake by Sheryl Crow

101

Ten. Sax.

Drums

Guitar

E. Gtr.

Kora

Bass

Organ

Organ

My Favorite Mistake by Sheryl Crow

103

Ten. Sax.

Drums

Guitar

E. Gtr.

Kora

Bass

Organ

Organ

104

Drums

Guitar

E. Gtr.

Kora

Bass

Organ

Organ

Mike M - Sheryl Crow
My Favorite Mistake by Sheryl Crow

♩ = 104,000015

6

10

15

19

23

27

32

36

44

47

5

3

3

Copyright © 1998 by Blake Wallace

My Favorite Mistake by Sheryl Crow

100

102

Mike M - Sheryl Crow
Tenor Saxophone

♩ = 104,000015

6

11

16

20

25

30

34

5

43

46

3

Copyright © 1998 by Blake Wallace

Drums Mike M - Sheryl Crow

♩ = 104,000015
2

8

11

14

17

20

22

25

28

31

Copyright © 1998 by Blake Wallace

V.S.

33

35

37

39

41

43

46

48

6

50

53

Drums

76

78

81

84

87

90

93

96

99

102

Percussion Mike M - Sheryl Crow

♩ = 104,000015

2

6

10

60

71

36

3

Copyright © 1998 by Blake Wallace

Mike M - Sheryl Crow
Electric Guitar

♩ = 104,000015

2

7

12

16

32

5

42

16

60

47

Copyright © 1998 by Blake Wallace

Mike M - Sheryl Crow
Sequenced by Blake Wallace

♩ = 104,000015

29

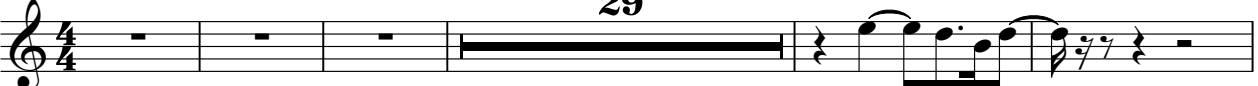

35

26

46

Copyright © 1998 by Blake Wallace

T	0	3	0	7	7	7	2	0	5	5	5	7	7
A	4	2	0	7	7	0	0	3	5	5	5	4	7
B	2	2			2	2	2	2	0	7	0	2	2

44

T	5	5	5	7	0	3	0	8	8	3	3	3
A	2	5	5	4	7	4	4	0	0	0	0	0
B	0	7	0	2	2	2	2	3	3	3	0	0

48

T		3	0	7	7	7	0	0	5	5	5	5
A		2	7	7	7	7	2	2	2	2	2	2
B	0	2	2	2	2	2	2	2	0	7	0	0

51

T	7	7	7	5	5	5	0	0	8	8	8	1
A	4	7	7	2	2	2	4	4	0	0	0	0
B	2	2	2	0	7	0	2	2	2	2	2	3

55

T	3	3	3	0	3	3	0	7	7	7	0	0
A	0	0	0	0	0	0	2	7	7	7	2	2
B	3	3	3	0	3	3	0	2	2	2	2	2

59

T	0	0	0						4	0	2	4	4	4	0	0
A	2	2	3	3	0	0	0	0	5	0	4	4	2	2	3	3
B	3	3	3	3	0	0	0	0	5	0	4	4	2	2	3	3

64

T	7	10	10	10	7	10	10	10	10	10	12
A	2	2	0	0	0	0	0	0	0	0	0
B	7	10	5	5	2	5	5	5	5	5	2

68

T	19	19	19	19	18	20	20	1	1	1	3	3	10
A	19	19	0	19	18	17	17	1	1	1	0	0	12
B	2	2			3	3	3	3	3	3	0	0	12

72

T	19	19	19	19	18	20	20	1	1	1	0	0	0
A	19	19	0	19	18	17	17	1	1	1	0	0	0
B	2	2			3	3	3	3	3	3	0	0	0

76

6

T								7	10	10	10	
A	2	2	2	2	2	2	2	2	0	0	0	0
B	3	3	3	3	3	3	3	7	10	10	10	0

6

	7 10 10	10	
T			
A	-----	0 0 0 0 0	-----
B	2 2 5 5 0	7 10	
	.	.	.

	7 10 10	10	
T			
A	0 0 0 0 0	0	0 0 0 0 0
B	2 2 5 5	7 10	2 2 5 5 0
	.	.	.

	7 10 10	10	
T			2
A	0 0 0 0 0	0	-----
B	2 2 5 5	7 10	
	.	.	.

T	5	5	5	7	0	0	8	8	3	3	3
A	2	5	5	7	3		8	1	3	3	3
B	0	7	0	2	4	4	0	0	0	0	0

48

T		0	7	7			5	5	7	7
A		3	0	0	3	3	5	5	7	7
B	2	2	2	2	2	2	0	2	4	4

52

T	5	5	5	0	0	8	8	3	3	3
A	2	5	5	0	0	8	1	3	3	3
B	0	7	0	4	4	0	0	0	0	0

56

T		0	7	7	7	0	0			
A		3	0	0	0	0	3			
B	2	2	2	2	2	2	2	0	0	0

61

T	0	0	3	0	3					1	1	1	1
A						0		0	0	0	0	0	0
B	0	0				0	2	3	3	3	3	3	3

66

T	0	0	0	0	1	1	1	1	19	26	19	7	6	6	6	6	1	1	1
A	0	0	0	0	0	0	0	0	0	26	27	28	6	6	6	6	1	1	1
B	3	3	3	3	3	3	3	3	0	9			7	7			3	2	0

71

T	3	0	3	19	26	19	7	6	6	6	6	1	1	1	7
A	0			0	26	27	28	6	6	6	6	1	1	1	5
B				17	9			7	7			3	3	2	2
				17											0

76

T								1	3	3	3	0	0	3	0	3
A								0	1	1	1					
B	0	0	2	0	0	2	2	3	3	3	3	0				

81

T								0	1	1	3	0				
A	0							0				0		0		
B	5	3	2	2	3	0	3	3	3	3	3	3	3	3	3	0

86

T												0	0	0	3	0	3
A												0					
B	0	3	2	3	3	3	3	0	3	2	0	0	3	3	0		

Mike M - Sheryl Crow

7-string Electric Guitar

♩ = 104,000015

2

E						
B						
G						
D	-----					
A	2	2	2	2	2	2
E	2	2	2	2	2	2
A						

6

T						
A						
B	2	2	2	2	2	2
	2	2	2	2	2	2

10

97

T					
A				-----	
B	2	2	2	2	
	2	2	2	2	

Kora Mike M - Sheryl Crow

♩ = 104,000015

3

5

10

15

19

23

27

5

Copyright © 1998 by Blake Wallace

36

40

45

49

53

57

66

84

99

102

Bass Mike M - Sheryl Crow

♩ = 104,000015

8

13

18

23

28

33

36

41

46

51

104

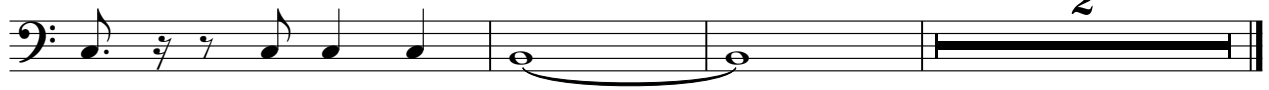

2

Organ Mike M - Sheryl Crow

♩ = 104,000015

7 7 3

12

8 8

27

6 6

38

10 10 3

51

8 8

64

15

2

Organ

83

100

Organ Mike M - Sheryl Crow

♩ = 104,000015

7

11

11

28

33

10

48

3

3

54

59

Copyright © 1998 by Blake Wallace

V.S.

65

74

87

93

99

104
