

Mike M - Small Talk

♩ = 123,000221

4

Kick drum (standard kit)  
Snare drum  
Closed hi-hat  
Open hi-hat  
Crash cymbal  
Lead (honky-tonk)  
Syn bass 2

8

Kick drum (standard kit)  
Snare drum  
Closed hi-hat  
Open hi-hat  
Lead (honky-tonk)  
Syn bass 2

11

Kick drum (standard kit)  
Snare drum  
Closed hi-hat  
Open hi-hat  
Lead (honky-tonk)  
Syn bass 2

15

19

23

26

32

Kick drum (standard kit)  
Snare drum  
Closed hi-hat  
Open hi-hat  
Tambourine  
Steel guitar  
Driven guitar  
Fingered bass  
Lead (honky-tonk)  
Chords (hammond)  
Syn bass 2

35

Kick drum (standard kit)  
Snare drum  
Closed hi-hat  
Open hi-hat  
Steel guitar  
Driven guitar  
Lead (honky-tonk)  
Chords (hammond)  
Syn bass 2

38

Kick drum (standard kit)  
Snare drum  
Closed hi-hat  
Open hi-hat  
Splash cymbal  
Steel guitar  
Driven guitar  
Lead (honky-tonk)  
Chords (hammond)  
Syn bass 2

41

Kick drum (standard kit)  
Snare drum  
Closed hi-hat  
Open hi-hat  
Steel guitar  
Driven guitar  
Lead (honky-tonk)  
Chords (hammond)  
Syn bass 2

45

48

51

Kick drum (standard kit)

Snare drum

Closed hi-hat

Open hi-hat

Tambourine

Steel guitar

Driven guitar

Fingered bass

Lead (honky-tonk)

Chords (hammond)

Backup II (chor. piano)

54

Kick drum (standard kit)

Snare drum

Closed hi-hat

Open hi-hat

Tambourine

Backup I (jazz guitar)

Steel guitar

Driven guitar

Fingered bass

Lead (honky-tonk)

Chords (hammond)

57

Kick drum (standard kit)  
Snare drum  
Closed hi-hat  
Open hi-hat  
Backup I (jazz guitar)  
Driven guitar  
Fingered bass  
Lead (honky-tonk)  
Chords (hammond)  
Syn brass

60

Kick drum (standard kit)  
Snare drum  
Closed hi-hat  
Open hi-hat  
Backup I (jazz guitar)  
Driven guitar  
Fingered bass  
Lead (honky-tonk)  
Chords (hammond)  
Syn brass

63

Kick drum (standard kit)

Snare drum

Closed hi-hat

Open hi-hat

Backup I (jazz guitar)

Driven guitar

Fingered bass

Lead (honky-tonk)

Chords (hammond)

Backup II (chor. piano)

66

Kick drum (standard kit)

Snare drum

Closed hi-hat

Open hi-hat

Backup I (jazz guitar)

Driven guitar

Fingered bass

Lead (honky-tonk)

Chords (hammond)

Backup II (chor. piano)

69

72

75

78

81

84

87

Kick drum (standard kit)

Snare drum

Closed hi-hat

Open hi-hat

Tambourine

Steel guitar

Driven guitar

Fingered bass

Lead (honky-tonk)

Chords (hammond)

Backup II (chor. piano)

90

93

96

99

102

105

108

Kick drum (standard kit)  
Snare drum  
Closed hi-hat  
Open hi-hat  
Backup I (jazz guitar)  
Driven guitar  
Clean guitar  
Fingered bass  
Lead (honky-tonk)  
Chords (hammond)  
Backup II (chor. piano)

111

Kick drum (standard kit)  
Snare drum  
Closed hi-hat  
Open hi-hat  
Backup I (jazz guitar)  
Driven guitar  
Clean guitar  
Fingered bass  
Lead (honky-tonk)  
Chords (hammond)

114

117

119

Kick drum (standard kit)

Snare drum

Closed hi-hat

Open hi-hat

Driven guitar

Clean guitar

Fingered bass

Chords (hammond)

Kick drum (standard kit)

Mike M - Small Talk

♩ = 123,000221

5

9

13

17

21

25

29

33

37

V.S.

41

45

49

53

57

61

65

69

73

77

81

85

89

93

97

101

105

109

113

117

# Mike M - Small Talk

## Snare drum

♩ = 123,000221

7

13

19

25

31

37

43

49

55

V.S.

61

67

73

79

85

91

97

103

109

115

Closed hi-hat

Mike M - Small Talk

♩ = 123,000221

4

7

10

13

16

19

22

25

28

V.S.

2

Closed hi-hat

31

34

37

40

43

46

49

52

55

58

Closed hi-hat

61

64

67

70

73

76

79

82

85

88

V.S.

Closed hi-hat

91

94

97

100

103

106

109

112

115

118

Open hi-hat

Mike M - Small Talk

♩ = 123,000221

Crash cymbal

Mike M - Small Talk

♩ = 123,000221

115

Splash cymbal

Mike M - Small Talk

♪ = 123,000221

**37**            **82**

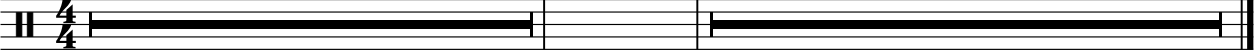

Tambourine

Mike M - Small Talk

♩ = 123,000221

25

29

33

49

53

84

88

13

28

30

Backup I (jazz guitar)

Mike M - Small Talk

♩ = 123,000221

**54**

57

62

67

**23**

93

**3**

101

**7** **3** **8**

Mike M - Small Talk

Steel guitar

♩ = 123,000221

14

2

20

3

26

30

34

2

2

41

3

47

50

53

26

Steel guitar

81

85

88

90

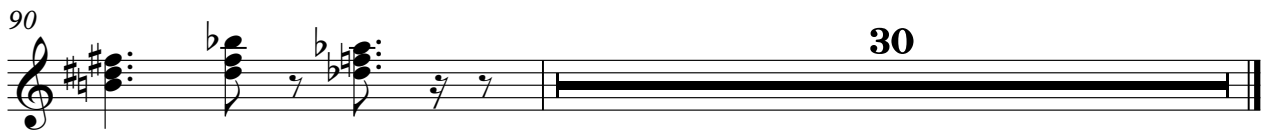

Mike M - Small Talk

Driven guitar

♩ = 123,000221

25

29

33

40

48

51

55

67

73

Driven guitar

118

Driven guitar (solo)

Mike M - Small Talk

♩ = 123,000221

**69**

74

**44**

Clean guitar

Mike M - Small Talk

♩ = 123,000221

**104**

108

114

118

Nylon guitar

# Mike M - Small Talk

♩ = 123,000221

**71**

73

**47**

Fingered bass

Mike M - Small Talk

♩ = 123,000221

**25**

29

34

**13**

51

56

63

69

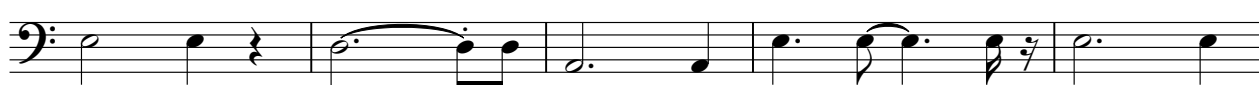

74

**5**

83

88

93

99

104

109

114

117

Mike M - Small Talk

Lead (honky-tonk)

♩ = 123,000221

4

9

13

17

22

26

31

34

Lead (honky-tonk)

91

96

101

108

Mike M - Small Talk

Chords (hammond)

♩ = 123,000221

20

26

32

37

43

50

V.S.

56

64

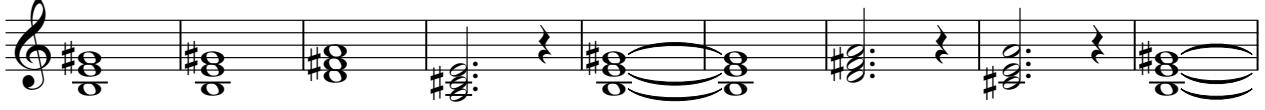

73

80

86

91

98

103

107

112

116

Backup II (chor. piano)

Mike M - Small Talk

♩ = 123,000221

31

53

68

89

102

Syn brass

Mike M - Small Talk

♩ = 123,000221

58

58

61

10

6

13

10

6

13

91

4

24

4

24
