

Mike M - So Far Away

♩ = 112,000061

Percussion

Marimba

Jazz Guitar

Jazz Guitar

Jazz Guitar

Jazz Guitar

Electric Guitar

Fretless Electric Bass

Percussive Organ

Lead 5 (Charang)

FX 4 (Atmosphere)

FX 5 (Brightness)

Solo

♩ = 112,000061

5

Perc.

J. Gtr.

J. Gtr.

J. Gtr.

J. Gtr.

E. Bass

FX 4

FX 5

8

Perc.

J. Gtr.

J. Gtr.

J. Gtr.

J. Gtr.

E. Bass

FX 4

FX 5

11

Perc.

Mar.

J. Gtr.

J. Gtr.

J. Gtr.

J. Gtr.

E. Bass

FX 4

FX 5

14

Perc.

Mar.

J. Gtr.

E. Bass

17

Perc.

Mar.

J. Gtr.

J. Gtr.

J. Gtr.

E. Bass

20

22

25

27

30

Perc.
Mar.
J. Gtr.
J. Gtr.
J. Gtr.
J. Gtr.
E. Gtr.
E. Bass
FX 4
FX 5
Solo

33

Perc.
Mar.
J. Gtr.
J. Gtr.
J. Gtr.
J. Gtr.
E. Bass
FX 4
FX 5

42

44

47

49

52

Perc.
Mar.
J. Gtr.
J. Gtr.
J. Gtr.
J. Gtr.
E. Gtr.
E. Bass
FX 4
FX 5
Solo

55

Perc.
J. Gtr.
J. Gtr.
J. Gtr.
J. Gtr.
E. Bass
FX 4
FX 5

58

61

64

67

69

71

73

75

The musical score consists of the following parts:

- Perc.**: Percussion part with a snare drum and cymbal. It features a complex rhythmic pattern with accents and a slur over a sequence of notes.
- Mar.**: Maracas part with a simple rhythmic pattern of eighth notes.
- J. Gtr.**: Three electric guitar parts. The first and third parts feature complex chordal textures with triplets and slurs. The second part is mostly silent with some chordal activity.
- E. Gtr.**: Electric guitar part with a sustained chord in the first measure, indicated by a large oval.
- E. Bass**: Electric bass part with a steady eighth-note rhythm.
- Lead 5**: Lead guitar part, mostly silent with a final chord indicated by a vertical line.
- FX 4**: Effects guitar part with a melodic line in the third measure.
- FX 5**: Effects guitar part with a sustained chord in the first measure, indicated by a large oval.
- Solo**: Solo guitar part with a sustained chord in the first measure, indicated by a large oval.

81

84

87

90

92

Perc.

Mar.

J. Gtr.

J. Gtr.

J. Gtr.

J. Gtr.

E. Bass

Lead 5

FX 4

FX 5

95

Perc.

Mar.

J. Gtr.

J. Gtr.

J. Gtr.

J. Gtr.

E. Bass

Lead 5

FX 4

FX 5

97

99

101

104

107

110

112

Perc.
Mar.
J. Gtr.
J. Gtr.
J. Gtr.
J. Gtr.
E. Bass
Lead 5
FX 4
FX 5

115

Perc.
Mar.
J. Gtr.
J. Gtr.
J. Gtr.
J. Gtr.
E. Bass
Lead 5
FX 4
FX 5

118

Perc.

Mar.

J. Gtr.

J. Gtr.

J. Gtr.

J. Gtr.

E. Bass

Lead 5

FX 4

FX 5

121

Perc.

Mar.

J. Gtr.

J. Gtr.

J. Gtr.

J. Gtr.

E. Bass

Lead 5

FX 4

FX 5

123

126

129

Perc.

J. Gtr.

J. Gtr.

J. Gtr.

J. Gtr.

E. Bass

Lead 5

FX 4

FX 5

132

Perc.

J. Gtr.

J. Gtr.

J. Gtr.

J. Gtr.

E. Bass

Lead 5

FX 4

FX 5

135

Perc.

J. Gtr.

J. Gtr.

J. Gtr.

J. Gtr.

E. Bass

Lead 5

FX 4

FX 5

138

Perc.

J. Gtr.

J. Gtr.

J. Gtr.

J. Gtr.

E. Bass

Lead 5

FX 4

FX 5

140

♩ = 108,000107 ♩ = 104,90000530 ♩ = 70,000069

Perc.

Mar.

J. Gtr.

J. Gtr.

J. Gtr.

J. Gtr.

E. Gtr.

E. Bass

Perc. Organ

Lead 5

FX 4

FX 5

Solo

Mike M - So Far Away

Percussion

♩ = 112,000061

7

10

13

16

19

22

25

28

31

V.S.

33

35

37

39

41

43

45

47

49

51

54 

56

58

60 

62  

64 

66 

68 

70 

72 

V.S.

74

76

79

81

83

85

87

89

91

93

Percussion

95

97

99

101

103

105

107

109

111

113

V.S.

115

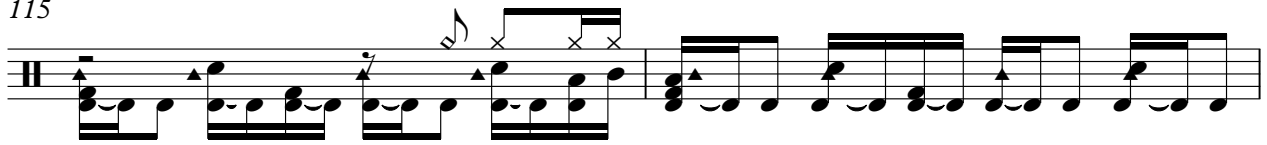

117

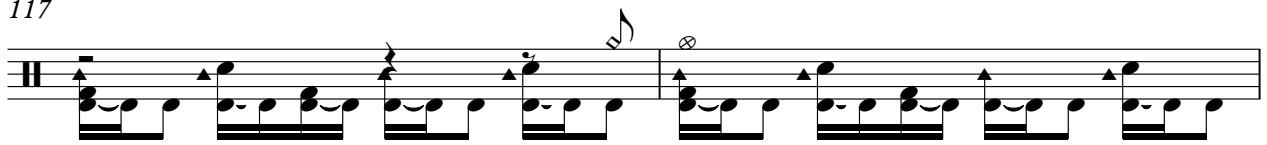

119

121

123

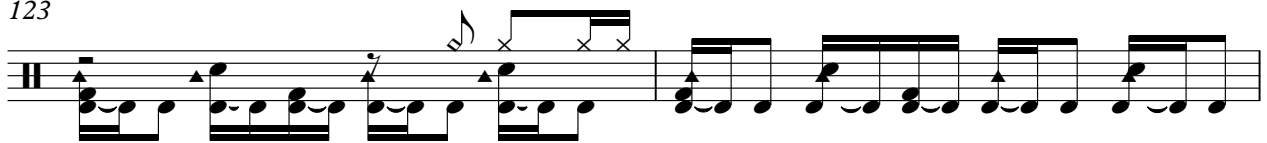

125

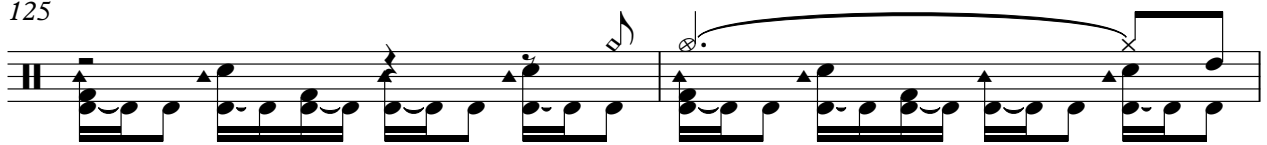

127

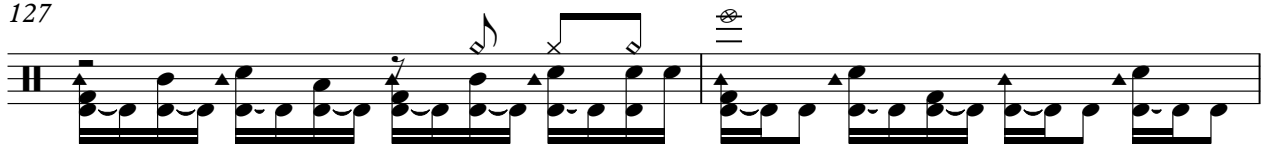

129

131

133

135

137

139

141

Mike M - So Far Away

Marimba

♩ = 112,000061

12

15

18

21

25

29

3

35

38

40

43

47

51

62

65

68

71

75

79

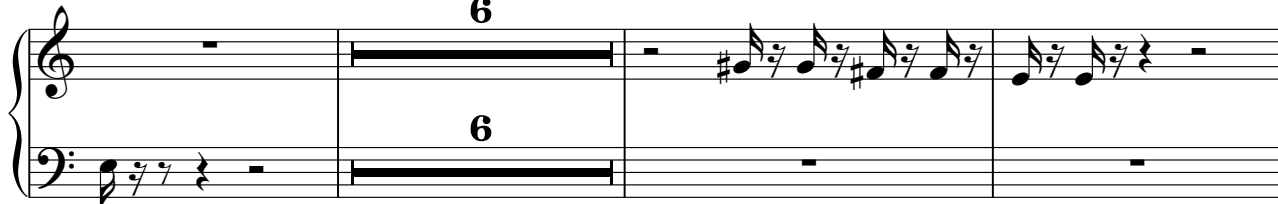

88

94

98

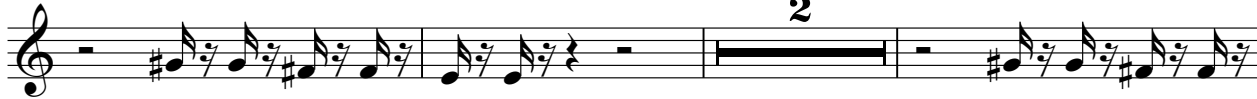

103

Marimba

110

114

119

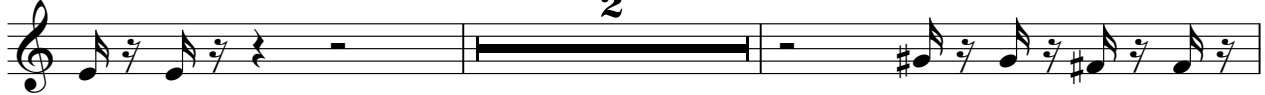

123

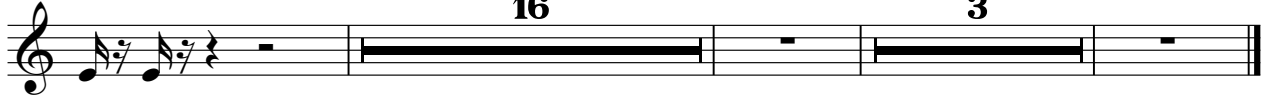

♩ = 112,000061

4

8

12

21

25

31

36

42

47

53

3

57

3 2

63

3

69

3 2

73

3 4

79

3

83

3

87

3

91

3

95

3

99

3

103

3

107

3

111

3

115

3

119

3

123

3

127

3

131

3

135

3

V.S.

139

141 ♩ = 104,000005 130 ♩ = 70,000069

♩ = 112,000061

10

19

32

41

54

60

69

80

85

92

2

99

2

106

2

113

2

120

2

128

2

136

140

$\text{♩} = 108, \text{00004, 700092, 00070, 000069}$

♩ = 112,000061

4

6

9

11

13

15

17

19

21

V.S.

23

25

27

30

32

35

37

39

41

43

V.S.

67

69

71

73

75

78

80

83

85

87

V.S.

109

111

113

115

117

119

121

123

125

127

129

131

133

135

137

139

$\text{♩} = 108,000107$

141 $\text{♩} = 104,000015$ $\text{♩} = 92,000130$ $\text{♩} = 70,000069$

♩ = 112,000061

4

8

12 17

32

38 2 10

53

57

61 2

67 10

79

3 3

83

3 3

87

3 3

91

3 3

95

3 3

99

3 3

103

3 3

107

3 3

111

3 3

115

3 3

119

123

127

131

135

139

141

$\text{♩} = 104,90000130$ $\text{♩} = 70,000069$

Electric Guitar

Mike M - So Far Away

♩ = 112,000061

21

24

28

12

44

48

52

16

71

75

79

60

3

♩ = 70,000069

Fretless Electric Bass

Mike M - So Far Away

♩ = 112,000061

5

9

13

17

21

25

29

33

37

V.S.

41

45

49

53

57

61

65

69

73

77

121

125

129

133

137

140

♩ = 108,000 107 = 109,000 130 69

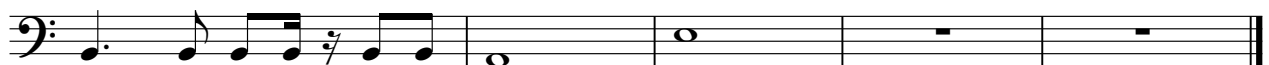

Percussive Organ

Mike M - So Far Away

♩ = 112,000061

35

41

18

64

70

70

♩ = 108,000005 130 ♩ = 70,000069

3

Mike M - So Far Away

Lead 5 (Charang)

♩ = 112,000061

21

29 14

50 18

75 2

85

94

103

112

121

130

V.S.

2

Lead 5 (Charang)

♩ = 103,600,2000150 70,000069

138

FX 4 (Atmosphere)

Mike M - So Far Away

♩ = 112,000061

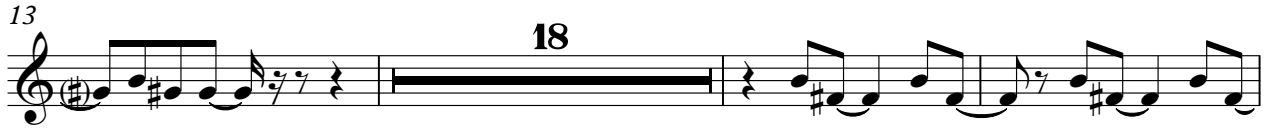

120

124

128

132

136

140

$\text{♩} = 108,000107,0001,000130 \text{♩} = 70,000069$

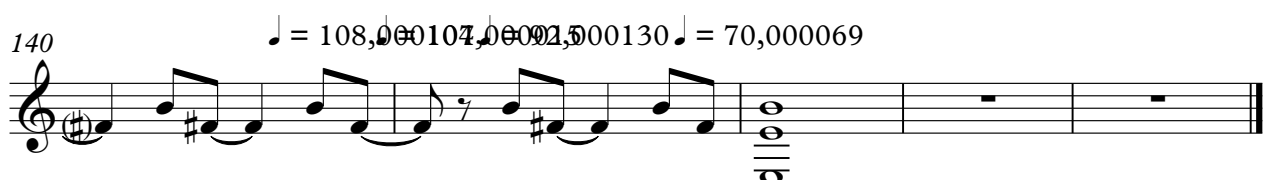

FX 5 (Brightness)

Mike M - So Far Away

♩ = 112,000061

2

10

10

25

2

32

10

47

2

54

59

10

72

2

78

85

91

97

104

111

117

123

129

FX 5 (Brightness)

136

140

♩ = 108,0004,000012,000073,0000069

Mike M - So Far Away

Solo

♩ = 112,000061

23 2

29

14

47

2

54

18 2

77

80

♩ = 108,000005 130 ♩ = 70,000069

60 3