

Mike M - Surrender

♩ = 98,000145

Recorder

Hi-hats

Drums

Overdriven guitar

Ac. bass

Aahs

Lead (female)

Chords (syn strings)

Orch. hit

Fantasia

Metal

Crystal

♩ = 98,000145

Lead (male)

5

Drums

Ac. bass

Chords (syn strings)

Metal

Crystal

Lead (male)

9

Drums

Ac. bass

Chords (syn strings)

Metal

Crystal

Lead (male)

13

Drums

Overdriven guitar

Ac. bass

Chords (syn strings)

Metal

Lead (male)

17

Drums

Ac. bass

Chords (syn strings)

Metal

Crystal

Lead (male)

21

Drums

Ac. bass

Aahs

Chords (syn strings)

Fantasia

Lead (male)

26

Drums

Ac. bass

Chords (syn strings)

Fantasia

Lead (male)

31

Hi-hats
Drums
Crash
Overdriven guitar
Ac. bass
Chords (syn strings)
Orch. hit
Fantasia
Lead (male)

34

Hi-hats
Drums
Drum fills
Overdriven guitar
Ac. bass
Chords (syn strings)

36

Hi-hats

Drums

Drum fills

Overdriven guitar

Ac. bass

Lead (female)

Chords (syn strings)

38

Hi-hats

Drums

Ac. bass

Lead (female)

Chords (syn strings)

Metal

40

Hi-hats

Drums

Overdriven guitar

Ac. bass

Lead (female)

Chords (syn strings)

Fantasia

Metal

42

Hi-hats

Drums

Overdriven guitar

Ac. bass

Lead (female)

Chords (syn strings)

Fantasia

Metal

44

Hi-hats
Drums
Drum fills
Overdriven guitar
Ac. bass
Lead (female)
Chords (syn strings)
Metal

46

Hi-hats
Drums
Ac. bass
Lead (female)
Chords (syn strings)
Metal

48

Hi-hats

Drums

Overdriven guitar

Ac. bass

Lead (female)

Chords (syn strings)

Fantasia

Metal

50

Hi-hats

Drums

Overdriven guitar

Ac. bass

Lead (female)

Chords (syn strings)

Orch. hit

Fantasia

Metal

52

Hi-hats
Drums
Crash
Overdriven guitar
Ac. bass
Aahs
Lead (female)
Chords (syn strings)

54

Hi-hats
Drums
Drum fills
Overdriven guitar
Ac. bass
Aahs
Lead (female)
Chords (syn strings)

56

Hi-hats

Drums

Overdriven guitar

Ac. bass

Lead (female)

Chords (syn strings)

58

Hi-hats

Drums

Overdriven guitar

Ac. bass

Lead (female)

Chords (syn strings)

Lead (male)

60

Hi-hats

Drums

Overdriven guitar

Ac. bass

Lead (female)

Chords (syn strings)

62

Hi-hats

Drums

Overdriven guitar

Ac. bass

Lead (female)

Chords (syn strings)

64

Recorder
Hi-hats
Drums
Ac. bass
Lead (female)
Chords (syn strings)
Orch. hit

66

Hi-hats
Drums
Crash
Ac. bass
Chords (syn strings)
Metal

68

Hi-hats

Drums

Overdriven guitar

Ac. bass

Chords (syn strings)

70

Hi-hats

Drums

Ac. bass

Chords (syn strings)

Metal

72

Hi-hats

Drums

Drum fills

Overdriven guitar

Ac. bass

Lead (female)

Chords (syn strings)

Lead (male)

74

Hi-hats

Drums

Crash

Overdriven guitar

Ac. bass

Aahs

Lead (female)

Chords (syn strings)

Lead (male)

76

Hi-hats

Drums

Drum fills

Overdriven guitar

Ac. bass

Aahs

Lead (female)

Chords (syn strings)

Lead (male)

78

Hi-hats

Drums

Overdriven guitar

Ac. bass

Lead (female)

Chords (syn strings)

Lead (male)

80

Hi-hats
Drums
Overdriven guitar
Ac. bass
Lead (female)
Chords (syn strings)
Lead (male)

82

Hi-hats
Drums
Overdriven guitar
Ac. bass
Lead (female)
Chords (syn strings)
Lead (male)

84

Hi-hats
Drums
Drum fills
Overdriven guitar
Ac. bass
Lead (female)
Chords (syn strings)
Lead (male)

86

Hi-hats
Drums
Crash
Overdriven guitar
Ac. bass
Lead (female)
Chords (syn strings)
Lead (male)

88

Hi-hats
Drums
Drum fills
Overdriven guitar
Ac. bass
Lead (female)
Chords (syn strings)
Lead (male)

90

Hi-hats
Drums
Overdriven guitar
Ac. bass
Lead (female)
Chords (syn strings)
Lead (male)

92

Hi-hats

Drums

Overdriven guitar

Ac. bass

Lead (female)

Chords (syn strings)

Lead (male)

94

Hi-hats

Drums

Overdriven guitar

Ac. bass

Lead (female)

Chords (syn strings)

Lead (male)

96

Hi-hats
Drums
Drum fills
Overdriven guitar
Ac. bass
Lead (female)
Chords (syn strings)
Lead (male)

98

Hi-hats
Drums
Overdriven guitar
Ac. bass
Lead (female)
Chords (syn strings)
Lead (male)

100

Hi-hats

Drums

Overdriven guitar

Ac. bass

Lead (female)

Chords (syn strings)

Lead (male)

102

Hi-hats

Drums

Overdriven guitar

Ac. bass

Lead (female)

Chords (syn strings)

Lead (male)

104

Hi-hats

Drums

Overdriven guitar

Ac. bass

Lead (female)

Chords (syn strings)

Lead (male)

106

Ac. bass

Chords (syn strings)

Recorder

Mike M - Surrender

♩ = 98,000145

63

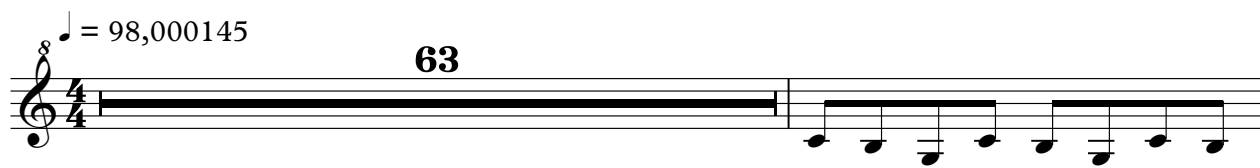

65

43

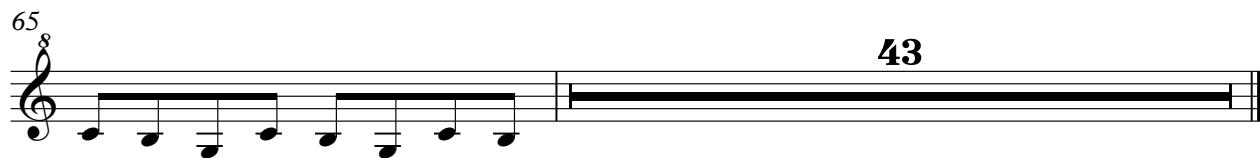

Hi-hats

Mike M - Surrender

♩ = 98,000145

30

34

36

38

40

42

44

46

48

50

V.S.

Hi-hats

Hi-hats

72

74

76

78

80

82

84

86

88

90

V.S.

Hi-hats

92

94

96

98

100

102

104

Mike M - Surrender

Drums

♩ = 98,000145

7

13

19

25

31

37

43

49

55

V.S.

61

67

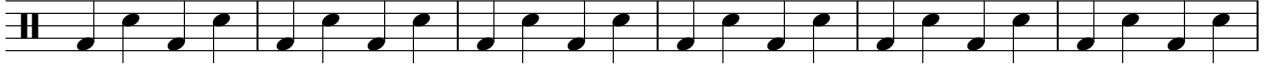

73

79

85

91

97

102

3

Drum fills

Mike M - Surrender

♩ = 98,000145

33 7

44 9 17

73 2 7

85 2

90 7 11

Crash

Mike M - Surrender

♩ = 98,000145

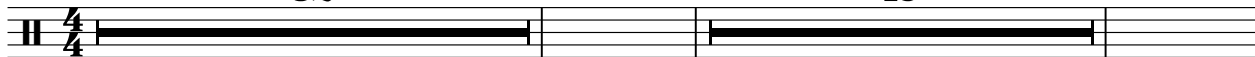
32  **18** 

53

13  **7** 

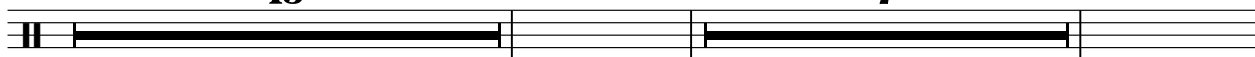

75

11  **22**

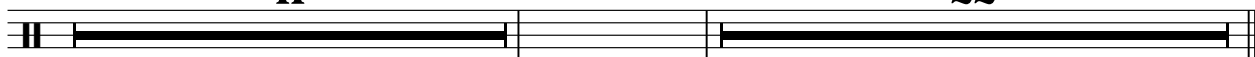

Mike M - Surrender

Overdriven guitar

♩ = 98,000145

12 18

34 3

43 3

52

60 4 3

69 2 3

76

84

91

100 3

Mike M - Surrender

Ac. bass

♩ = 98,000145

5

12

20

27

33

36

39

42

45

48

V.S.

81

84

87

89

91

93

96

98

100

102

V.S.

Aahs

Mike M - Surrender

♩ = 98,000145

21

25

28

56

19

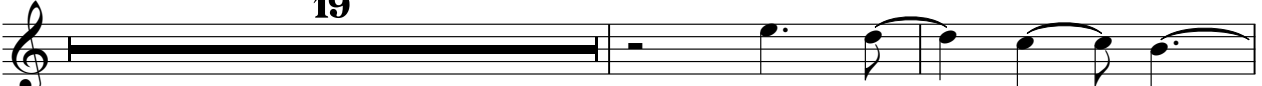

77

31

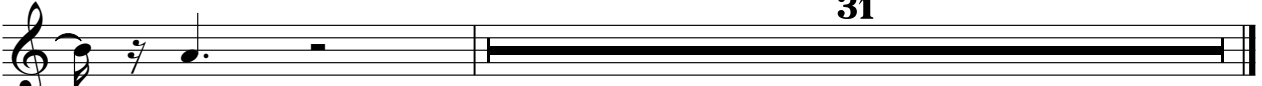

Mike M - Surrender

Lead (female)

♩ = 98,000145

35

35

39

2

2

46

46

50

50

55

59

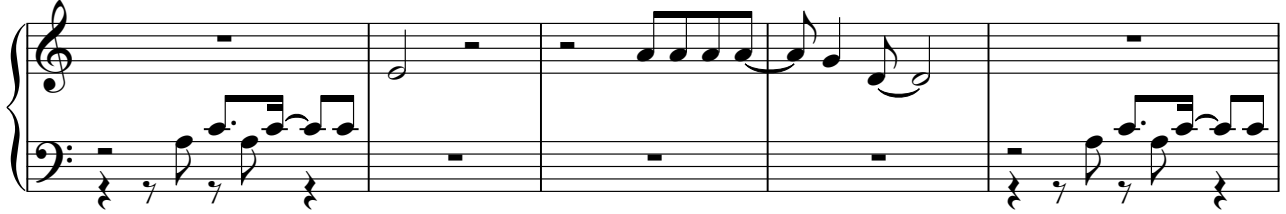

64

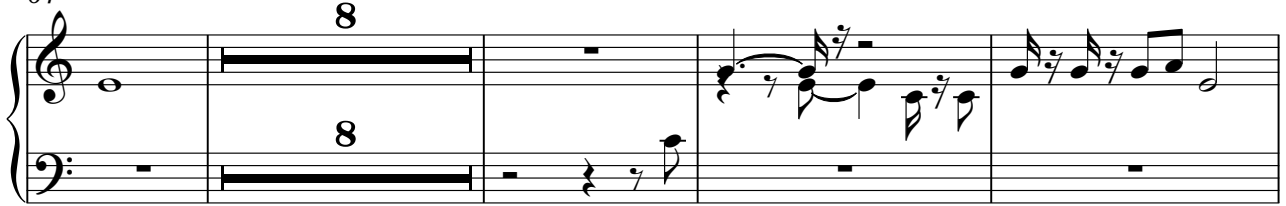

76

81

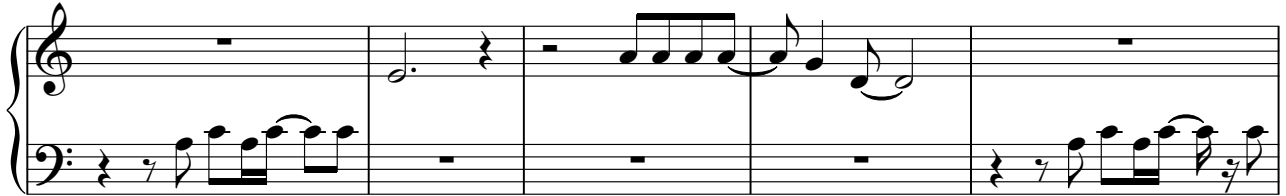

86

90

95

99

103

Mike M - Surrender

Chords (syn strings)

♩ = 98,000145

8

15

24

31

39

45

52

59

66

V.S.

Chords (syn strings)

75

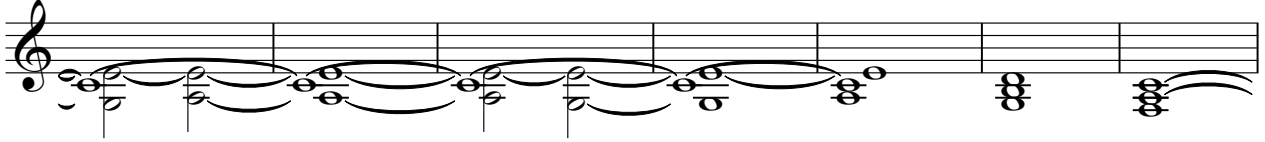

82

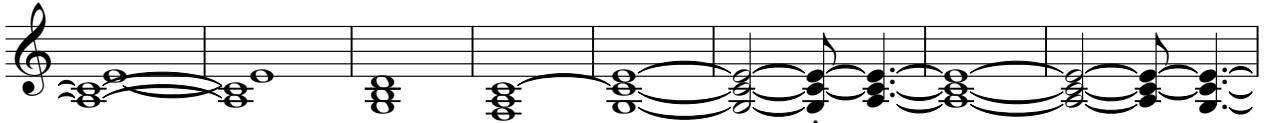

90

97

104

Orch. hit

Mike M - Surrender

♩ = 98,000145

32 17

51

13 43

Fantasia

Mike M - Surrender

♩ = 98,000145

20

26

2

9

41

6

58

Metal

Mike M - Surrender

♩ = 98,000145

5 2 2

12 2

17 21

41 2 2

48 2 14

66 2

70 37

Mike M - Surrender

Lead (male)

♩ = 98,000145

4

9

14

19

24

28

32

24

59

13

74

