

Mike M - Sweet Hello The Sad Goodbye

10

drums

guitar

overdriven guitar

bass

soft

hard

strings

13

melody

drums

guitar

overdriven guitar

bass

soft

hard

strings

16

melody

drums

bass

strings

19

melody

drums

bass

strings

22

melody

drums

guitar

bass

high strings

strings

25

melody

drums

guitar

bass

high strings

strings

28

counter voices

melody

drums

guitar

overdriven guitar

bass

hard

strings

31

counter voices

melody

drums

guitar

overdriven guitar

bass

soft

hard

strings

34

counter voices

melody

drums

guitar

overdriven guitar

bass

soft

hard

strings

37

melody

drums

guitar

overdriven guitar

bass

hard

strings

40

melody

drums

guitar

overdriven guitar

bass

high strings

strings

43

counter voices
melody
drums
guitar
overdriven guitar
bass
high strings
strings

46

counter voices
melody
drums
overdriven guitar
bass
soft
strings

49

melody

drums

overdriven guitar

bass

soft

strings

52

melody

drums

overdriven guitar

brass

bass

strings

55

58

counter voices

melody

drums

guitar

overdriven guitar

bass

soft

hard

strings

61

counter voices

melody

drums

guitar

overdriven guitar

bass

soft

hard

strings

64

counter voices

melody

drums

guitar

overdriven guitar

bass

soft

hard

strings

67

melody

drums

guitar

overdriven guitar

bass

soft

strings

70

melody

drums

guitar

overdriven guitar

bass

soft

strings

73

melody
drums
guitar
overdriven guitar
bass
soft
strings
piano

76

drums
overdriven guitar
bass
strings
piano

79

drums

bass

hard

strings

piano

82

drums

bass

hard

strings

piano

85

88

counter voices

melody

drums

guitar

overdriven guitar

bass

soft

hard

strings

91

counter voices

melody

drums

guitar

overdriven guitar

bass

soft

hard

strings

94

counter voices

melody

drums

guitar

overdriven guitar

bass

soft

hard

strings

97

melody

drums

guitar

overdriven guitar

bass

soft

strings

100

melody

drums

guitar

overdriven guitar

bass

soft

strings

103

counter voices

melody

drums

guitar

overdriven guitar

bass

soft

hard

strings

106

counter voices
melody
drums
guitar
overdriven guitar
bass
soft
hard
strings

109

counter voices
drums
guitar
overdriven guitar
bass
hard
strings

112

counter voices
drums
guitar
overdriven guitar
bass
hard
strings

115

counter voices
drums
guitar
overdriven guitar
bass
hard
strings

118

drums

guitar

overdriven guitar

bass

hard

strings

121

drums

guitar

overdriven guitar

bass

hard

strings

124

drums

guitar

overdriven guitar

bass

hard

strings

127

drums

guitar

bass

hard

strings

Mike M - Sweet Hello The Sad Goodbye

melody

♩ = 96,000000 ♩ = 96,000000 ♩ = 96,000000 ♩ = 96,000000

3 10

17

21

26

32

38

43

48

53

59

2

melody

65

70

76

91

97

103

Mike M - Sweet Hello The Sad Goodbye

drums

♩ = 96,000000 ♩ = 96,000000 ♩ = 96,000000 ♩ = 96,000000

3

8

11

14

17

20

23

26

29

32

V.S.

35

38

41

44

47

50

53

56

59

62

65

68

71

74

77

81

85

88

91

94

drums

127

Mike M - Sweet Hello The Sad Goodbye

guitar

♩ = 96,000000 ♩ = 96,000000 ♩ = 96,000000 ♩ = 96,000000

3 2

9

12 8

23

29

32

35

38

41 13

57

60

63

66

71

12

88

91

94

97

103

Mike M - Sweet Hello The Sad Goodbye

overdriven guitar

♩ = 96,000000 ♩ = 96,885,000,000,000,000,000,000,000

3 6

14 14

32

38

45

54

61

67

73 9

2

overdriven guitar

86

92

98

105

115

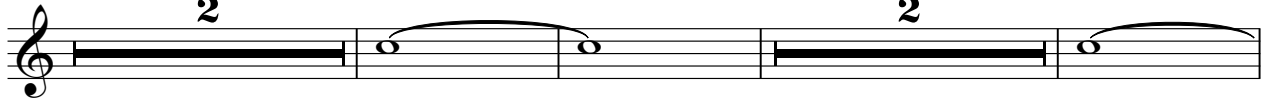

122

Mike M - Sweet Hello The Sad Goodbye

brass

♩ = 96,000000 ♩ = 96,000000

3 48

4/4

53 74

4/4

Mike M - Sweet Hello The Sad Goodbye

high strings

♩ = 96,000000 ♩ = 96,880,000,000,000

3 18 3 3 3 3

27 (p)

14 86

Mike M - Sweet Hello The Sad Goodbye

soft

♩ = 96,000000 ♩ = 96,80000000 ♩ = 96,80000000 ♩ = 96,80000000

3 5 2

14 15 2

35 11

50 10 2

66 3

74 14 2

94 3

102

106 22

hard

Mike M - Sweet Hello The Sad Goodbye

♩ = 96,000000 ♩ = 96,000000 ♩ = 96,000000 ♩ = 96,000000

3 2 14 28 2 36 19 59 2 67 14 86 2 92 8 105 110

2

hard

117

122

126

Mike M - Sweet Hello The Sad Goodbye

strings

♩ = 96,000000 ♩ = 96,000000 ♩ = 96,000000 ♩ = 96,000000

3 2

12

21

28

37

46

54

63

72

81

V.S.

90

99

108

117

124

piano

Mike M - Sweet Hello The Sad Goodbye

♩ = 96,000000 ♩ = 96,000000 ♩ = 96,000000 ♩ = 96,000000 ♩ = 96,000000

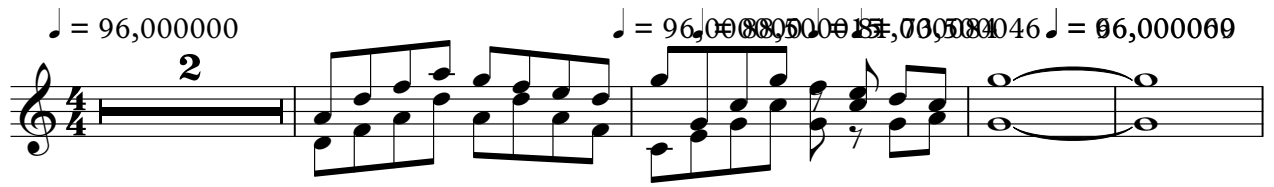

7 **68**

77

81

85 **43**

