

Mike M - The Corrs

♩ = 120,000000

Hi-hats

Drums (standard kit)

Drum fills

Click

Piano

Steel guitar

Driven guitar

Clean guitar

Fingered bass

Lead

Backup I (syn voice)

Rev. cymbal

Backup II (chor. piano)

Chords (syn strings)

♩ = 120,000000

Sweep

Violin

6

Hi-hats

Drums (standard kit)

Drum fills

Crash

Claps

Piano

Steel guitar

Driven guitar

Clean guitar

Fingered bass

Rev. cymbal

Chords (syn strings)

10

Hi-hats

Drums (standard kit)

Drum fills

Claps

Piano

Steel guitar

Driven guitar

Clean guitar

Fingered bass

Lead

Chords (syn strings)

15

Hi-hats

Drums (standard kit)

Drum fills

Claps

Clean guitar

Fingered bass

Lead

Chords (syn strings)

20

Hi-hats

Drums (standard kit)

Claps

Steel guitar

Fingered bass

Lead

Backup I (syn voice)

Backup II (chor. piano)

Chords (syn strings)

24

Hi-hats

Drums (standard kit)

Drum fills

Claps

Steel guitar

Fingered bass

Lead

Backup I (syn voice)

Backup II (chor. piano)

Chords (syn strings)

28

32

Hi-hats

Drums (standard kit)

Drum fills

Claps

Steel guitar

Driven guitar

Fingered bass

Lead

Backup I (syn voice)

Backup II (chor. piano)

Chords (syn strings)

36

Hi-hats

Drums (standard kit)

Crash

Claps

Clean guitar

Fingered bass

Lead

Chords (syn strings)

41

Hi-hats

Drums (standard kit)

Drum fills

Claps

Steel guitar

Clean guitar

Fingered bass

Lead

Backup I (syn voice)

Backup II (chor. piano)

Chords (syn strings)

Violin

46

Hi-hats

Drums (standard kit)

Claps

Steel guitar

Fingered bass

Lead

Backup I (syn voice)

Backup II (chor. piano)

Chords (syn strings)

Violin

50

Hi-hats

Drums (standard kit)

Drum fills

Crash

Claps

Steel guitar

Driven guitar

Fingered bass

Lead

Backup I (syn voice)

Backup II (chor. piano)

Chords (syn strings)

Violin

54

Hi-hats

Drums (standard kit)

Claps

Steel guitar

Driven guitar

Fingered bass

Lead

Backup I (syn voice)

Backup II (chor. piano)

Chords (syn strings)

Violin

58

Hi-hats
Drums (standard kit)
Drum fills
Claps
Steel guitar
Driven guitar
Fingered bass
Lead
Backup I (syn voice)
Backup II (chor. piano)
Chords (syn strings)
Violin

62

Hi-hats
Drums (standard kit)
Claps
Driven guitar
Clean guitar
Fingered bass
Chords (syn strings)
Violin

66

Hi-hats

Drums (standard kit)

Drum fills

Click

Claps

Driven guitar

Clean guitar

Fingered bass

Chords (syn strings)

Violin

70

Hi-hats

Drums (standard kit)

Click

Claps

Fingered bass

Lead

Backup I (syn voice)

Backup II (chor. piano)

75

79

Hi-hats

Drums (standard kit)

Claps

Steel guitar

Driven guitar

Fingered bass

Lead

Backup I (syn voice)

Backup II (chor. piano)

Chords (syn strings)

83

87

Hi-hats

Drums (standard kit)

Claps

Steel guitar

Driven guitar

Fingered bass

Lead

Backup I (syn voice)

Backup II (chor. piano)

Chords (syn strings)

Violin

91

95

Hi-hats

Drums (standard kit)

Claps

Steel guitar

Driven guitar

Fingered bass

Lead

Backup I (syn voice)

Backup II (chor. piano)

Chords (syn strings)

Violin

99

103

Hi-hats
Drums (standard kit)
Steel guitar
Driven guitar
Fingered bass
Lead
Backup I (syn voice)
Backup II (chor. piano)
Chords (syn strings)
Violin

106

Hi-hats
Drums (standard kit)
Steel guitar
Driven guitar
Fingered bass
Lead
Backup I (syn voice)
Backup II (chor. piano)
Chords (syn strings)
Violin

Mike M - The Corrs

Hi-hats

♩ = 120,000000

7

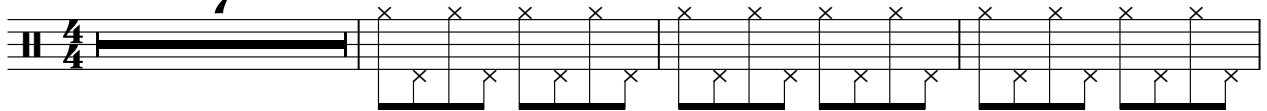

11

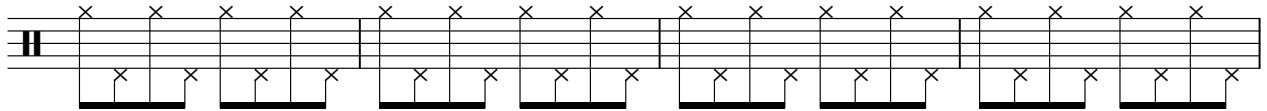

15

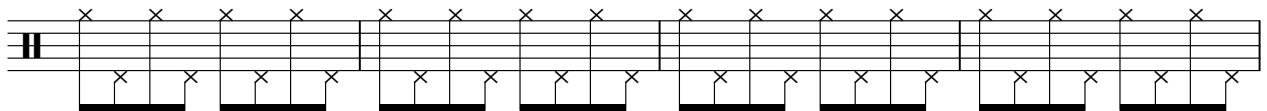

19

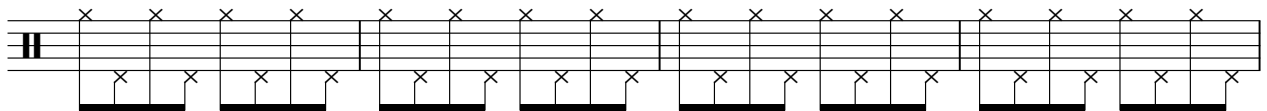

23

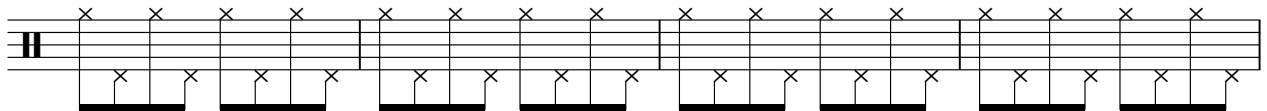

27

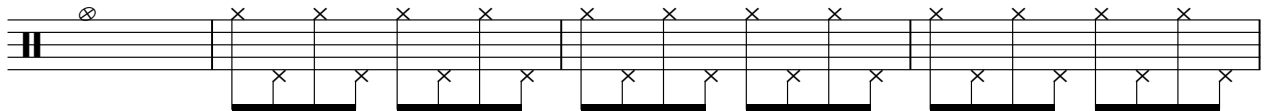

31

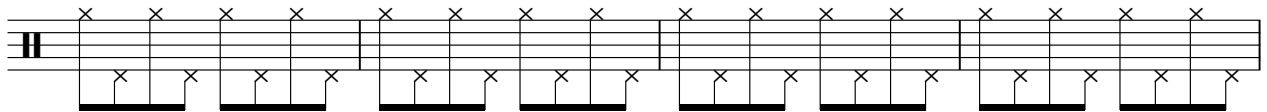

35

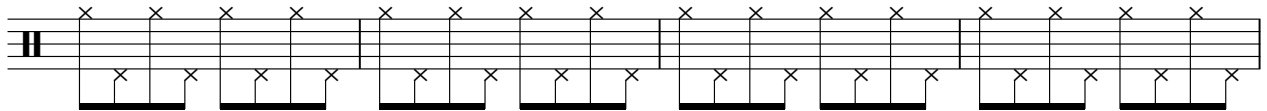

39

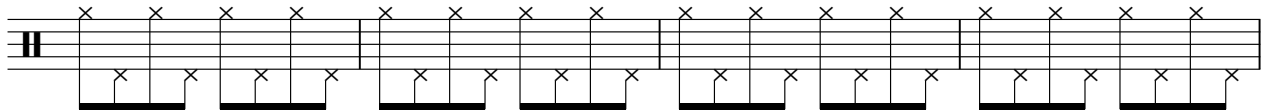

43

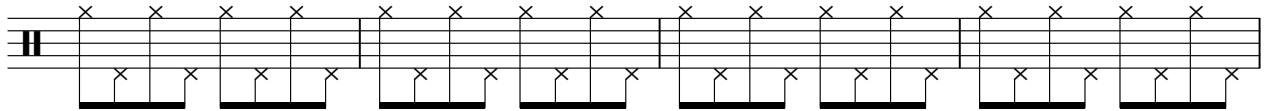

V.S.

2

Hi-hats

47

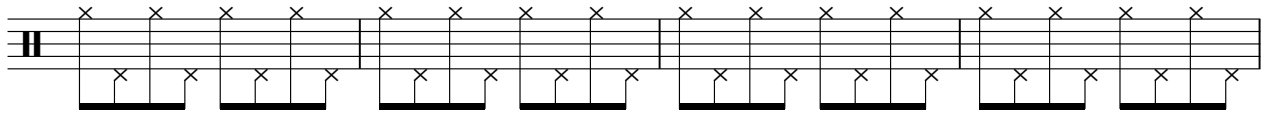

51

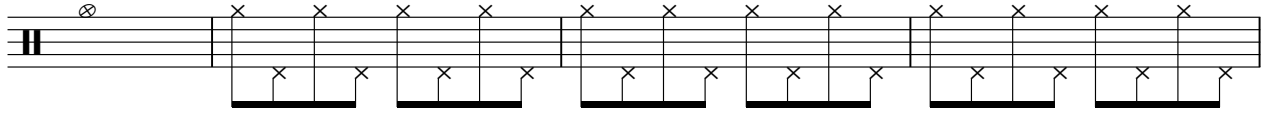

55

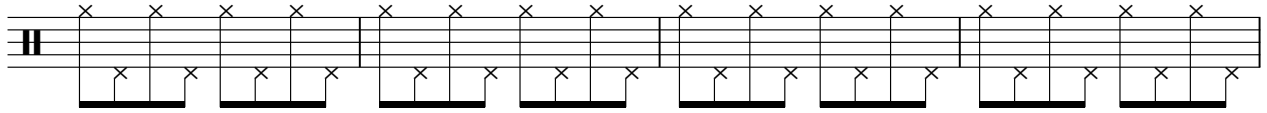

59

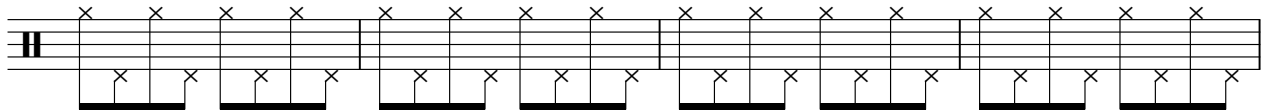

63

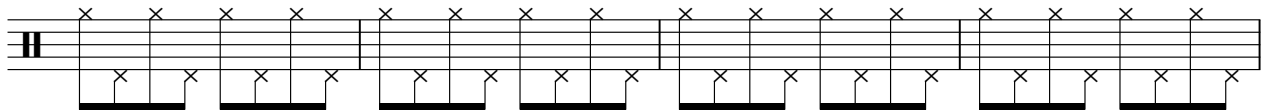

67

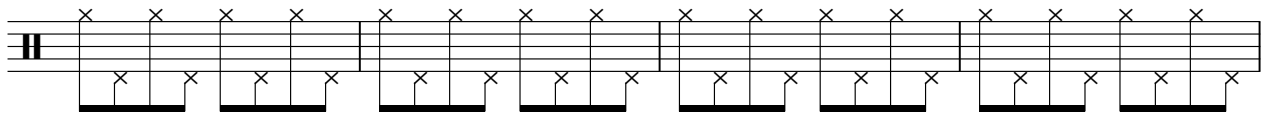

71

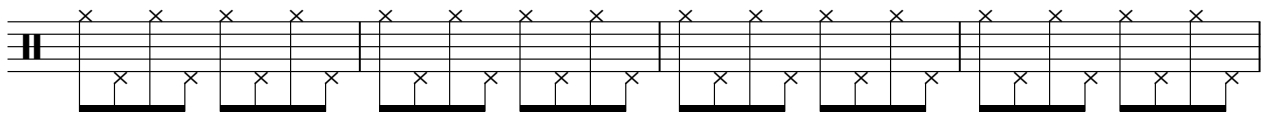

75

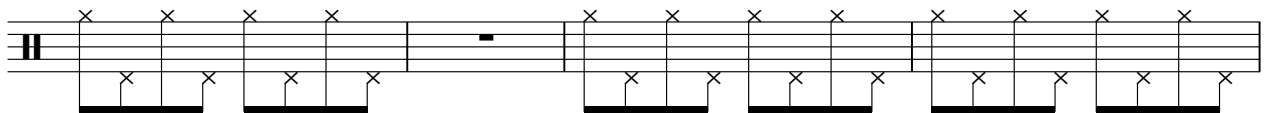

79

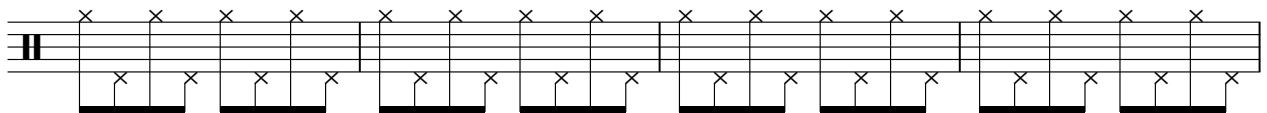

83

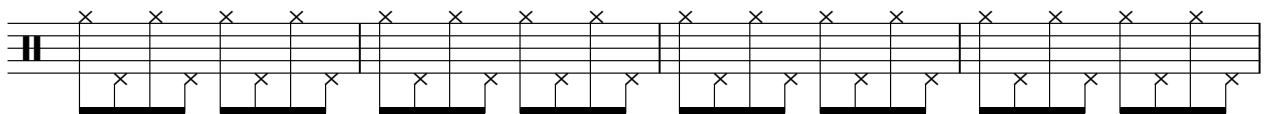

87

91

95

99

103

106

Mike M - The Corrs

Drums (standard kit)

♩ = 120,000000

3

9

15

21

27

33

39

45

51

57

V.S.

2

Drums (standard kit)

63

69

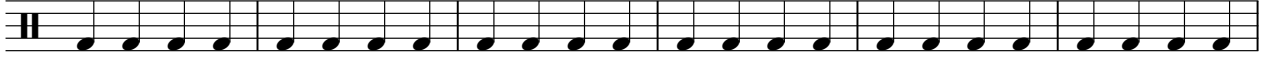

75

81

87

93

99

104

Drum fills

Mike M - The Corrs

♩ = 120,000000

2 3 3

11 7 7

28 7 7 7

51 7 7

68 8 7

85 7 7

100 8

Crash

Mike M - The Corrs

♩ = 120,000000

7 19 7

37

15 24 7

85

7 7 7

Click

Mike M - The Corrs

♩ = 120,000000

67

|| 4/4 || ————— || G4 A4 B4 A4 G4 F4 E4 D4 | G4 A4 B4 A4 G4 F4 E4 D4 | G4 A4 B4 A4 G4 F4 E4 D4 |

71

|| G4 A4 B4 A4 G4 F4 E4 D4 | G4 A4 B4 A4 G4 F4 E4 D4 | G4 A4 B4 A4 G4 F4 E4 D4 | G4 A4 B4 A4 G4 F4 E4 D4 |

74

34

|| G4 A4 B4 A4 G4 F4 | ————— ||

Claps

Mike M - The Corrs

♩ = 120,000000

8

15

22

3

31

38

45

3

54

61

68

4

78

2

Claps

84

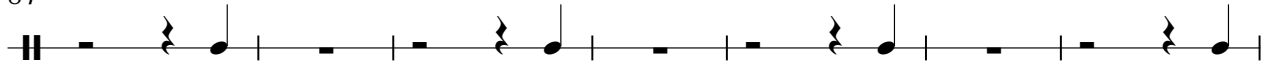

91

97

Piano

Mike M - The Corrs

♩ = 120,000000

3

8

11

97

Mike M - The Corrs

Steel guitar

♩ = 120,000000

7

11

8

22

26

30

34

8

45

49

53

57

17

Steel guitar

77

81

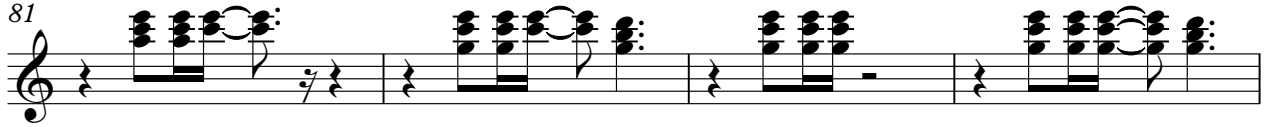

85

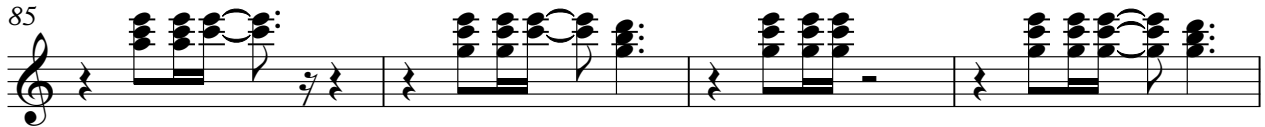

89

93

97

101

105

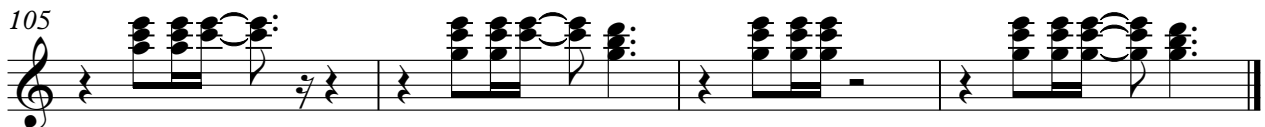

Driven guitar

Mike M - The Corrs

♩ = 120,000000

3

8

12 16

31

35 16

54

58

64 8

77

81

85

89

93

97

101

105

Clean guitar

Mike M - The Corrs

♩ = 120,000000

7

11

16

20

16

40

44

20

66

42

Mike M - The Corrs

Fingered bass

♩ = 120,000000

3

8

12

16

20

23

26

30

34

38

V.S.

42

45

48

51

56

61

67

71

75

81

85

89

93

97

101

105

Mike M - The Corrs

Lead

♩ = 120,000000

8

12

17

22

27

32

37

42

V.S.

47

52

57

73

77

82

87

92

97

102

106

Mike M - The Corrs

Backup I (syn voice)

♩ = 120,000000

16

20

26

32 9

45

51

57 13

74 2

80

85

2

Backup I (syn voice)

89

95

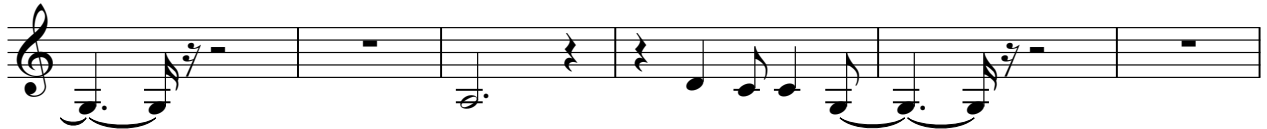

101

105

Rev. cymbal

Mike M - The Corrs

♩ = 120,000000

6 **67**

76 **31**

Backup II (chor. piano)

Mike M - The Corrs

♩ = 120,000000

16

20

26

32

9

9

45

50

55

13

72

2

78

84

90

96

102

106

Mike M - The Corrs

Chords (syn strings)

♩ = 120,000000

7

13

21

29

36

44

53

60

66

6

Chords (syn strings)

75

82

89

95

102

106

Sweep

Mike M - The Corrs

♩ = 120,000000

74

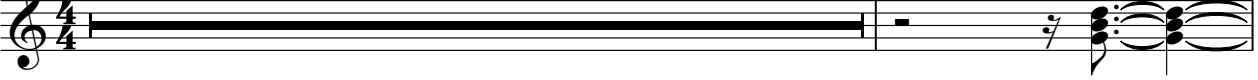

76

31

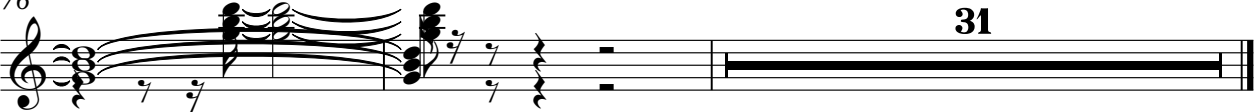

Mike M - The Corrs

Violin

♩ = 120,000000

44

49

56

61

64

67

87

94

99

104