

Madonna - Beautiful Stranger

♩ = 120,000000

8

Sop. Sax.

Perc.

E. Gtr.

S. Bass

10

Sop. Sax.

Perc.

E. Gtr.

S. Bass

12

Sop. Sax.

Perc.

E. Gtr.

S. Bass

13

Sop. Sax.

Perc.

E. Gtr.

S. Bass

15

Sop. Sax.

Perc.

E. Gtr.

S. Bass

17

Sop. Sax.

Perc.

E. Gtr.

S. Bass

19

Sop. Sax.

Perc.

E. Gtr.

S. Bass

21

Sop. Sax.

Perc.

E. Gtr.

S. Bass

23

Sop. Sax.

Perc.

E. Gtr.

S. Bass

25

Sop. Sax.

Perc.

E. Gtr.

A. Bass

Perc. Organ

S. Bass

6 6 0 4 4 4 4 2 2 2 2 2 1 2 4 4 2 2 2 2 0 0 0 4 4 0

27

Sop. Sax.

Perc.

E. Gtr.

A. Bass

Perc. Organ

S. Bass

2 2 6 6 6 2 6 0 4 4 4 4 4 4 3 3 4 4 1 1 4 4 4 4 3 3 4

29

Sop. Sax.

Perc.

E. Gtr.

A. Bass

Perc. Organ

S. Bass

31

Sop. Sax.

Perc.

E. Gtr.

A. Bass

Perc. Organ

S. Bass

33

Picc.

Db Picc.

Sop. Sax.

Perc.

E. Gtr.

A. Bass

Perc. Organ

S. Bass

Guitar Tab: 6 4 4 4 3 4 4 4 4 3 4 4 1 2 1 0 1

36

Picc.

Db Picc.

Sop. Sax.

Perc.

E. Gtr.

Syn. Br.

S. Bass

Guitar Tab: 1 4 1 4

37

Picc.

Db Picc.

Sop. Sax.

Perc.

E. Gtr.

A. Bass

Syn. Br.

S. Bass

38

Sop. Sax.

Perc.

E. Gtr.

A. Bass

S. Bass

39

Sop. Sax.

Perc.

E. Gtr.

A. Bass

S. Bass

40

Picc.

D \flat Picc.

Sop. Sax.

Perc.

E. Gtr.

A. Bass

S. Bass

42

Picc.

Db Picc.

Sop. Sax.

Perc.

E. Gtr.

T	3	3	3	3	4	4	3	3	3	3	3	0	0	0		
A					4	4	1	1			6					
B	2	2	2	4	2	2	1	1	2	2	4	0	4	2	2	4

A. Bass

S. Bass

44

Picc.

Db Picc.

Sop. Sax.

Perc.

E. Gtr.

T	0						4	4		0	0	0		
A							4	4		2				
B	4				2	6	2	2	2	2				

A. Bass

Syn. Br.

S. Bass

45

Picc.

Db Picc.

Sop. Sax.

Perc.

E. Gtr.

A. Bass

Syn. Br.

S. Bass

46

Sop. Sax.

Perc.

E. Gtr.

A. Bass

S. Bass

48

Sop. Sax.

Whist.

Perc.

E. Gtr.

E. Gtr.

A. Bass

S. Bass

Lead 1

2 2 2 2 1 1

A 4 3 3 4 3 4 4 3

B 4 4 4 4

50

Sop. Sax.

Whist.

Perc.

M. Box

E. Gtr.

A. Bass

Org.

Lead 1

- Whist.:** Features a melodic line in the lower register, mirroring the Soprano Saxophone part.
- M. Box:** Features a few notes in the lower register.
- E. Gtr.:** Features a melodic line in the upper register.
- A. Bass:** Features a melodic line in the lower register.
- Org.:** Features a few notes in the lower register.
- Lead 1:** Features a melodic line in the upper register.

52

Sop. Sax.

Whist.

Perc.

M. Box

E. Gtr.

A. Bass

Org.

Lead 1

Detailed description of the musical score: The score is for page 15, starting at measure 52. It features eight staves. The Soprano Saxophone (Sop. Sax.) staff has a complex melodic line with many slurs and accents. The Whistle (Whist.) staff has a few notes in the second measure. The Percussion (Perc.) staff shows a rhythmic pattern with 'x' marks for cymbals. The Mellophone (M. Box) staff has a few notes with slurs. The Electric Guitar (E. Gtr.) staff has a triplet in the second measure. The Acoustic Bass (A. Bass) staff has a few notes with slurs. The Organ (Org.) staff has a few notes with slurs. The Lead 1 staff has a few notes with slurs.

54

Sop. Sax.

Whist.

Perc.

M. Box

E. Gtr.

A. Bass

Org.

Lead 1

56

Sop. Sax.

Perc.

M. Box

E. Gtr.

A. Bass

Org.

S. Bass

58

Sop. Sax.

Perc.

E. Gtr.
T
A
B

A. Bass

S. Bass

60

Sop. Sax.

Perc.

E. Gtr.
T
A
B

A. Bass

S. Bass

62

Sop. Sax.

Perc.

E. Gtr.
T
A
B

A. Bass

S. Bass

64

Sop. Sax.

Perc.

E. Gtr.

A. Bass

S. Bass

66

Sop. Sax.

Perc.

E. Gtr.

A. Bass

Perc. Organ

S. Bass

68

Sop. Sax.

Perc.

E. Gtr.

A. Bass

Perc. Organ

70

Sop. Sax.

Perc.

E. Gtr.

A. Bass

Perc. Organ

72

Sop. Sax.

Perc.

E. Gtr.

A. Bass

Perc. Organ

4 2 2 2 2 2

A 0 0 0 4 4 0 0 4

B 0 0 0 4 4 0 0 4

73

Picc.

Db Picc.

Sop. Sax.

Perc.

E. Gtr.

A. Bass

Perc. Organ

2 2 6 6 6 2 2

T 4 4 3 3 4 3 1 4 4 4 3 3 4 4 4

A 4 4 4 4 4 4 4 4 4 4 4 4 4 4 4

B 4 4 4 4 4 4 4 4 4 4 4 4 4 4 4

75

Picc.

Db Picc.

Sop. Sax.

Perc.

E. Gtr.

A. Bass

76

Picc.

Db Picc.

Sop. Sax.

Perc.

E. Gtr.

A. Bass

78

Picc.

Db Picc.

Sop. Sax.

Perc.

E. Gtr.

A. Bass

Syn. Br.

Tablature for E. Gtr. in measure 78: A B 4 1 4 1

79

Sop. Sax.

Perc.

E. Gtr.

A. Bass

Syn. Br.

Tablature for E. Gtr. in measure 79: A 4 B 1 2 6 4 4 1 1 4 3 3 4 3 4 3 4 1

81

Sop. Sax.

Perc.

E. Gtr.

A. Bass

Tape Smp. Str

Pad 5

83

Sop. Sax.

E. Gtr.

Tape Smp. Str

Pad 5

85

Sop. Sax.

E. Gtr.

Tape Smp. Str

Pad 5

87

Sop. Sax.

E. Gtr.

Tape Smp. Str

Pad 5

89

Picc.

Db Picc.

Sop. Sax.

E. Gtr.

Tape Smp. Str

Pad 5

91

Picc.

Db Picc.

Sop. Sax.

E. Gtr.

Tape Smp. Str

Pad 5

93

Picc.

Db Picc.

Sop. Sax.

E. Gtr.

Tape Smp. Str.

Pad 5

4	7	0	0	7	0
0	1	1	1	9	0
1	2	1	1	2	4

94

Picc.

Db Picc.

Sop. Sax.

Perc.

E. Gtr.

A. Bass

Syn. Br.

Tape Smp. Str.

Pad 5

0	2	7	7	7	2	7	1	2
4	1	4	4	4	1	1	1	2
4	1	4	4	4	1	1	1	2

95

D \flat Picc.

Sop. Sax.

Perc.

E. Gtr.

A. Bass

Syn. Br.

96

Sop. Sax.

Perc.

E. Gtr.

A. Bass

97

Sop. Sax.

Perc.

E. Gtr.

A. Bass

98

Sop. Sax.

Perc.

E. Gtr.

A. Bass

100

Sop. Sax.

Perc.

E. Gtr.

A. Bass

101

Sop. Sax.

Perc.

E. Gtr.

A. Bass

102

103

105

106

107

Sop. Sax.

Whist.

Perc.

M. Box

E. Gtr.

Org.

Lead 1

108

Sop. Sax.

Whist.

Perc.

E. Gtr.

Lead 1

109

Sop. Sax.

Whist.

Perc.

M. Box

E. Gtr.

Org.

110

Sop. Sax.

Whist.

Perc.

M. Box

E. Gtr.

A. Bass

Org.

T
A
B

1 1 2 2 1 6 4 2 2 4 4 1 1 4 3 3 2 4 4

112

Perc. E. Gtr. A. Bass

114

Perc. E. Gtr. A. Bass

116

Perc. E. Gtr. A. Bass

118

Perc. E. Gtr. A. Bass

120 33

Perc.

E. Gtr.

A. Bass

122

Perc.

E. Gtr.

A. Bass

124

Perc.

E. Gtr.

A. Bass

126

Perc.

E. Gtr.

A. Bass

127

Perc.

E. Gtr.

A. Bass

128

Perc.

E. Gtr.

A. Bass

129

Perc.

E. Gtr.

A. Bass

Piccolo

Madonna - Beautiful Stranger

♩ = 120,000000

32

37

3

44

28

76

11

90

93

36

Madonna - Beautiful Stranger

Piccolo in D \flat

$\text{♩} = 120,000000$

32

36

3

43

28

74

3

79

11

93

35

Madonna - Beautiful Stranger

Soprano Saxophone

♩ = 120,000000

7

11

13

15

18

20

22

25

27

30

V.S.

64

67

69

72

75

79

82

85

88

91

V.S.

Soprano Saxophone

95

97

100

103

105

107

109

20

Madonna - Beautiful Stranger

Percussion

♩ = 120,000000

V.S.

Percussion

51

54

58

60

63

66

69

72

74

76

Percussion

78

80

82

95

97

99

101

103

105

107

109

111

113

115

117

119

121

123

125

127

6

Percussion

129

♩ = 120,000000

45

49

53

56

46

106

108

21

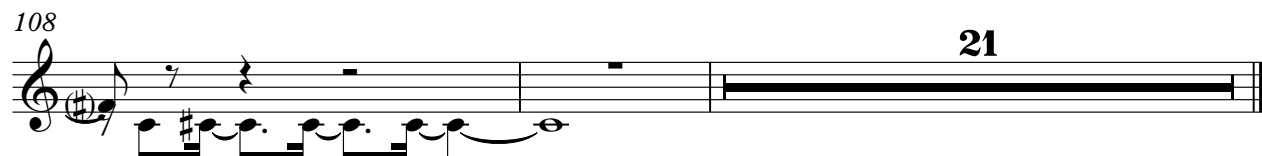

37

T	4	2	2	2	2	1	1	1	4	4	2
A	1	2	1	4	1	1	4	3	4	3	4
B				4	4	4	4	4	4	3	1
									2	6	6
									4	4	1

40

T	2	2	2	2	1	1	3	3	3	3	3
A	1	4	3	3	4	4	3	4	4	1	1
B			4	4	4	4	4	2	2	2	2
								4	4	1	1
								2	2	2	2

43

T	3	0	0	0	0	0	0	0	0	0	4	4	2	2
A		6	2	2	4	4	4	4	4	4	4	4	4	1
B	2	4	0	4	4	2	2	2	2	2	2	2	2	2
						6	2	2	2	2	2	2	2	2
											4	4	4	4

46

T	2	2	2	1	1	1	4	4	2	2	2	2	2	1
A	1	4	3	4	4	3	3	4	3	1	1	1	4	4
B			4	4	4	4	4	4	2	1	1	4	4	1
												4	4	4
												4	4	4

49

T	1	7					4	2	2	2	2	1	1
A	4	-----					4	4	4	1	4	3	3
B	4	-----					2	2	6	4	4	4	4
										4	4	4	3
										4	4	4	4

59

T	1	1	4	2	2	2	2	1	1	6	6	1	4	2	2
A	3	2	2	1	4	4	1	1	4	4	3	3	3	1	4
B										4	4	4	4	4	4
													2	2	1
													2	2	1

62

T	2	2	2	1	1	1	1	4	4	4	2	2	2	2	2
A	4	4	4	3	3	4	4	3	3	2	6	4	4	1	1
B		4	4	4	4	4	4	3	3	2	6	4	4	1	1

65

T	1	4	2	2	2	2	1	1	1	0	4	4	4	2	2
A	3	2	1	4	4	1	1	4	4	3	3	3	4	3	3
B		2	2				4	4	8	4	4	4	4	2	2
							4	4	8	4	4	4	4	2	2
										2	2	2	2	2	2

69

T	2	2	2	1	1	1	2	2	1	1	1	0	4	4	4
A	4	4	4	3	3	4	4	4	3	3	4	4	4	1	1
B		4	4	4	4	4	4	4	4	4	4	4	4	1	1

72

T	4	2	2	2	2	2	2	1	1	6	6	6	2	2	1
A	0	0	4	4	0	0	4	4	4	3	3	4	3	1	4
B		0					4	4	4	4	4	4	4	4	4
							4	4	4	4	4	4	4	4	4
													4	4	4

Madonna - Beautiful Stranger

Acoustic Bass

♩ = 120,000000

19

25

28

32

3

38

42

3

45

3

48

3

53

3

58

3

V.S.

61

63

66

70

73

75

78

81

95

98

101

111

114

118

121

124

127

129

Organ

Madonna - Beautiful Stranger

♩ = 120,000000

2

6

45

55

47

105

109

20

Percussive Organ

Madonna - Beautiful Stranger

♩ = 120,000000

24

29

34

33

71

56

56

Synth Brass

Madonna - Beautiful Stranger

♩ = 120,000000

35

37

6

45

32

78

14

94

35

Madonna - Beautiful Stranger

Synth Bass

♩ = 120,000000

4

9

14

19

24

29

34

41

46

7

2

Synth Bass

57

63

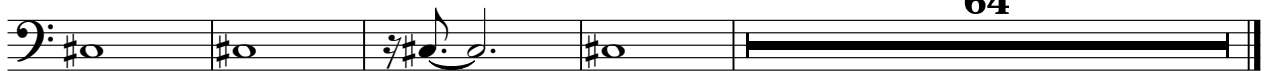

Madonna - Beautiful Stranger
Tape Sampler Keyboard [Strings]

♩ = 120,000000

81

86

91

36

Pad 5 (Bowed)

Madonna - Beautiful Stranger

♩ = 120,000000

81

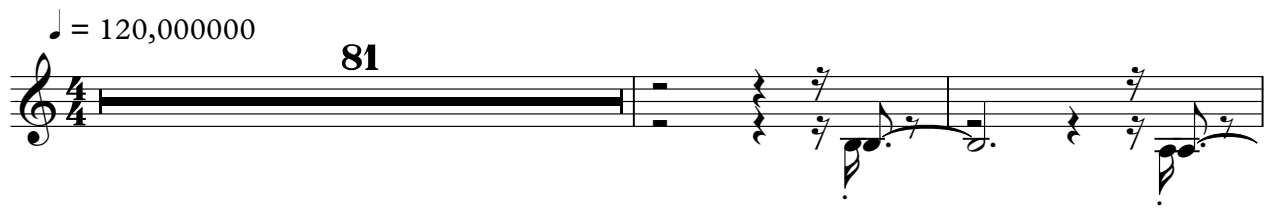

84

89

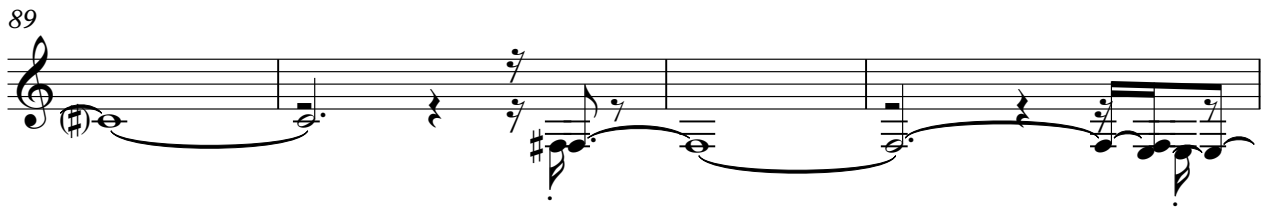

93

36

