

Mike M - View From a Hill

♩ = 112,000061

3

6

9

12

Kick drum (standard kit)  
Snare  
Closed hi-hat  
Open hi-hat  
Slap bass  
Female lead (honky-tonk)  
Chords (syn strings)

15

Kick drum (standard kit)  
Snare  
Closed hi-hat  
Open hi-hat  
Slap bass  
Female lead (honky-tonk)  
Chords (syn strings)

18

Kick drum (standard kit)  
Snare  
Closed hi-hat  
Male lead (jazz gtr)  
Slap bass  
Female lead (honky-tonk)  
Syn brass  
Chords (syn strings)  
Brass

21

Kick drum (standard kit)  
Snare  
Closed hi-hat  
Open hi-hat  
Male lead (jazz gtr)  
Slap bass  
Female lead (honky-tonk)  
Celesta  
Backup (syn voice)  
Chords (syn strings)  
Brass

24

The musical score consists of the following parts:

27

Alto sax

Kick drum (standard kit)

Snare

Closed hi-hat

Open hi-hat

Slap bass

Female lead (honky-tonk)

Celesta

Backup (syn voice)

Chords (syn strings)

Polysynth

30

Kick drum (standard kit)

Snare

Closed hi-hat

Slap bass

Female lead (honky-tonk)

Celesta

Backup (syn voice)

Chords (syn strings)

Polysynth

33

Kick drum (standard kit)  
Snare  
Closed hi-hat  
Open hi-hat  
Slap bass  
Female lead (honky-tonk)  
Backup (syn voice)  
Chords (syn strings)

36

Kick drum (standard kit)  
Snare  
Closed hi-hat  
Open hi-hat  
Slap bass  
Female lead (honky-tonk)  
Chords (syn strings)

39

Kick drum (standard kit)  
Snare  
Closed hi-hat  
Open hi-hat  
Slap bass  
Female lead (honky-tonk)  
Chords (syn strings)  
Brass

42

Kick drum (standard kit)  
Snare  
Closed hi-hat  
Male lead (jazz gtr)  
Slap bass  
Female lead (honky-tonk)  
Chords (syn strings)  
Brass

45

Alto sax

Kick drum (standard kit)

Snare

Closed hi-hat

Open hi-hat

Male lead (jazz gtr)

Slap bass

Female lead (honky-tonk)

Celesta

Backup (syn voice)

Chords (syn strings)

Brass

Polysynth

48

Alto sax

Kick drum (standard kit)

Snare

Closed hi-hat

Open hi-hat

Slap bass

Female lead (honky-tonk)

Celesta

Backup (syn voice)

Chords (syn strings)

Polysynth

51

Kick drum (standard kit)

Snare

Closed hi-hat

Open hi-hat

Male lead (jazz gtr)

Slap bass

Female lead (honky-tonk)

Celesta

Chords (syn strings)

Polysynth

54

57

60

Alto sax

Kick drum (standard kit)

Snare

Closed hi-hat

Open hi-hat

Claps

Slap bass

Muted trumpet

Chords (syn strings)

Polysynth

63

Alto sax

Kick drum (standard kit)

Snare

Toms

Closed hi-hat

Open hi-hat

Claps

Slap bass

Muted trumpet

Syn brass

Chords (syn strings)

Polysynth

66

69

72

Kick drum (standard kit)

Snare

Closed hi-hat

Open hi-hat

Male lead (jazz gtr)

Slap bass

Female lead (honky-tonk)

Chords (syn strings)

Brass

75

Alto sax

Kick drum (standard kit)

Snare

Toms

Closed hi-hat

Male lead (jazz gtr)

Slap bass

Female lead (honky-tonk)

Celesta

Backup (syn voice)

Chords (syn strings)

Brass

Polysynth

77

Kick drum (standard kit)  
Snare  
Closed hi-hat  
Open hi-hat  
Slap bass  
Female lead (honky-tonk)  
Celesta  
Backup (syn voice)  
Chords (syn strings)  
Polysynth

80

Alto sax  
Kick drum (standard kit)  
Snare  
Closed hi-hat  
Open hi-hat  
Male lead (jazz gtr)  
Slap bass  
Female lead (honky-tonk)  
Celesta  
Backup (syn voice)  
Chords (syn strings)  
Polysynth

83

86

89

Alto sax

Kick drum (standard kit)

Snare

Closed hi-hat

Open hi-hat

Slap bass

Female lead (honky-tonk)

Celesta

Backup (syn voice)

Chords (syn strings)

Polysynth

92

Kick drum (standard kit)

Snare

Closed hi-hat

Open hi-hat

Slap bass

Female lead (honky-tonk)

Celesta

Chords (syn strings)

Polysynth

95

Kick drum (standard kit)  
Snare  
Closed hi-hat  
Open hi-hat  
Slap bass  
Female lead (honky-tonk)  
Celesta  
Chords (syn strings)  
Polysynth

98

Kick drum (standard kit)  
Snare  
Closed hi-hat  
Slap bass  
Celesta  
Chords (syn strings)  
Polysynth

101

103

106

Alto sax

Kick drum (standard kit)

Snare

Closed hi-hat

Slap bass

Chords (syn strings)

Polysynth

108

Alto sax

Kick drum (standard kit)

Snare

Closed hi-hat

Open hi-hat

Slap bass

Chords (syn strings)

Polysynth

Mike M - View From a Hill

Alto sax

♩ = 112,000061

23

3

29

17

3

51

7

61

65

11

3

81

5

3

91

15

108

Kick drum (standard kit)

Mike M - View From a Hill

♩ = 112,000061

6

10

14

18

22

26

30

34

38

V.S.

42

46

50

54

58

62

66

70

74

78

82

86

90

94

98

102

106

108

# Mike M - View From a Hill

Snare

♩ = 112,000061

7

13

19

25

31

37

43

49

54

2

Snare

59

65

70

75

80

85

90

95

101

106

Toms

Mike M - View From a Hill

♩ = 112,000061

61

63

7 3

75

25

101

9

# Mike M - View From a Hill

Closed hi-hat

♩ = 112,000061

4/4 time signature. The first measure contains a whole rest. The subsequent measures contain eighth notes, each with an 'x' above it, indicating a closed hi-hat. The notes are grouped in pairs across the staff.

4

Continuation of the eighth note pattern with 'x' above notes, grouped in pairs.

7

Continuation of the eighth note pattern with 'x' above notes, grouped in pairs.

9

Continuation of the eighth note pattern with 'x' above notes, grouped in pairs.

12

Continuation of the eighth note pattern with 'x' above notes, grouped in pairs.

15

Continuation of the eighth note pattern with 'x' above notes, grouped in pairs.

17

Continuation of the eighth note pattern with 'x' above notes, grouped in pairs.

20

Continuation of the eighth note pattern with 'x' above notes, grouped in pairs.

23

Continuation of the eighth note pattern with 'x' above notes, grouped in pairs.

25

Continuation of the eighth note pattern with 'x' above notes, grouped in pairs.

V.S.

2

# Closed hi-hat

28

31

33

36

39

41

44

47

49

51

Closed hi-hat

53

55

57

59

61

63

65

67

69

71

V.S.

4

### Closed hi-hat

73

75

77

79

81

83

85

87

89

91

93

95

97

99

101

103

105

107

109

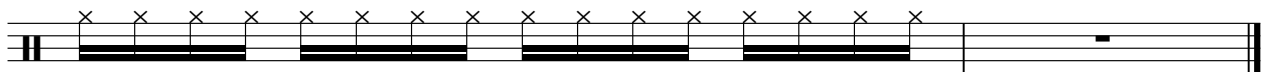

Mike M - View From a Hill

Open hi-hat

♩ = 112,000061

4

3

13

3

22

3

33

3

42

3

53

3

62

3

73

3

82

3

93

3

2

Open hi-hat

101

Claps

Mike M - View From a Hill

♩ = 112,000061

**55**

60

**47**

24

26

28

30

32

34

36

38

41

44

46

48

50

52

54

56

58

60

62

64

V.S.

66

68

70

72

74

76

78

80

82

84

86

88

90

92

94

96

98

100

102

104

V.S.

106

108

Mike M - View From a Hill

Female lead (honky-tonk)

♩ = 112,000061

10

10

14

18

23

27

31

36

40

45

49

53

73

77

81

85

89

93

95

Mike M - View From a Hill

Celesta

♩ = 112,000061

22

27

31 12

47

52 20

75

80

85

90

93

2

Celesta

96

101

103

Muted trumpet

Mike M - View From a Hill

♩ = 112,000061

**55**

59

63

**47**

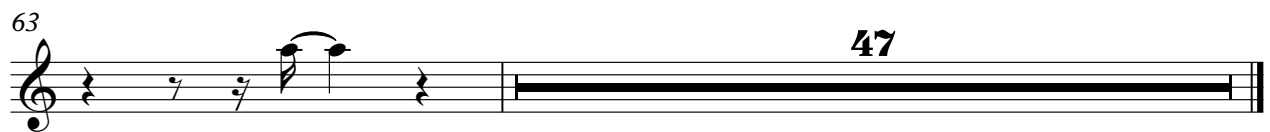

Mike M - View From a Hill

Backup (syn voice)

♩ = 112,000061

22

27

2 2

34

10

48

24

75

4

80

4

88

20

Mike M - View From a Hill

Syn brass

♩ = 112,000061

10

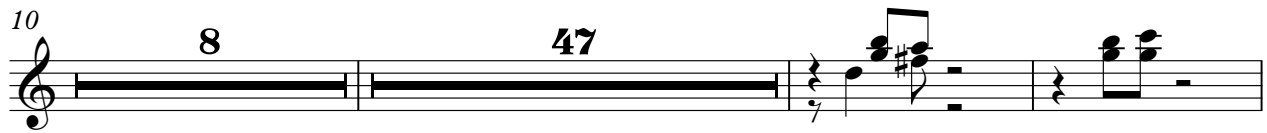

67

69

Mike M - View From a Hill

Chords (syn strings)

♩ = 112,000061

9

17

25

33

41

49

57

65

73

V.S.

Chords (syn strings)

81

89

97

104

Mike M - View From a Hill

Brass

♩ = 112,000061

18

21

24

17

43

46

25

73

75

35

♩ = 112,000061

6

10 **13**

27

32 **13**

48

53

58

64

68 **5**

Polysynth

76

81

86

91

96

101

106
