

Mike M - Voice

♩ = 93,000038

♩ = 93,000038

3

Kick drum

Snare

Toms

Triangle

Shaker

Tambourine

Fretless bass

Celesta - seq.

Syn strings

4

Kick drum

Snare

Toms

Triangle

Shaker

Tambourine

Fretless bass

Celesta - seq.

Syn strings

5

Kick drum

Snare

Toms

Triangle

Shaker

Tambourine

Clean guitar

Fretless bass

Celesta - seq.

Syn strings

7

Kick drum

Snare

Toms

Triangle

Shaker

Tambourine

Clean guitar

Fretless bass

Celesta - seq.

Syn strings

9

Kick drum

Snare

Toms

Triangle

Shaker

Tambourine

Fretless bass

Celesta - seq.

Syn strings

11

Kick drum

Snare

Toms

Triangle

Shaker

Tambourine

Fretless bass

Lead (honky tonk)

Celesta - seq.

Syn strings

13

Kick drum

Snare

Toms

Triangle

Shaker

Tambourine

Fretless bass

Lead (honky tonk)

Celesta - seq.

Syn strings

14

Kick drum

Snare

Toms

Triangle

Shaker

Tambourine

Fretless bass

Lead (honky tonk)

Celesta - seq.

Syn strings

15

Drum Set:

Melodic Instruments:

- Syn strings:** A sequence of chords.

17

Kick drum

Snare

Toms

Triangle

Shaker

Tambourine

Clean guitar

Fretless bass

Lead (honky tonk)

Celesta - seq.

Syn strings

18

Kick drum

Snare

Toms

Triangle

Shaker

Tambourine

Clean guitar

Fretless bass

Lead (honky tonk)

Celesta - seq.

Syn strings

19

Kick drum

Snare

Toms

Triangle

Shaker

Tambourine

Clean guitar

Fingered Bass

Fretless bass

Lead (honky tonk)

Celesta

Celesta - seq.

Syn strings

21

Kick drum

Snare

Toms

Triangle

Shaker

Tambourine

Clean guitar

Fingered Bass

Fretless bass

Lead (honky tonk)

Celesta

Syn strings

23

25

27

Kick drum

Snare

Toms

Triangle

Shaker

Tambourine

Fingering Bass

Fretless bass

Lead (honky tonk)

Celesta

Celesta - seq.

Syn strings

29

Kick drum

Snare

Toms

Triangle

Shaker

Tambourine

Fretless bass

Lead (honky tonk)

Celesta - seq.

Syn strings

30

Kick drum

Snare

Toms

Triangle

Shaker

Tambourine

Fretless bass

Lead (honky tonk)

Celesta - seq.

Syn strings

31

Kick drum

Snare

Toms

Triangle

Shaker

Tambourine

Fretless bass

Lead (honky tonk)

Celesta - seq.

Syn strings

33

35

The musical score is divided into two systems. The first system includes:

The second system includes:

37

- Clean guitar:** A melodic line with a clean tone.
- Fingered Bass:** A bass line with a fingered bass sound effect.
- Fretless bass:** A melodic bass line.
- Lead (honky tonk):** A melodic line with a honky-tonk style.
- Celesta:** A melodic line with a celesta sound effect.
- Celesta - seq:** A sequence of notes with a celesta sound effect.
- Syn strings:** A melodic line with a synthesized string sound effect.

39

Kick drum

Snare

Toms

Triangle

Shaker

Tambourine

Clean guitar

Fingered Bass

Fretless bass

Lead (honky tonk)

Celesta

Syn strings

41

- Clean guitar:** A melodic line with some rests and a final chord.
- Fingered Bass:** A melodic line with some rests.
- Fretless bass:** A melodic line with some rests.
- Lead (honky tonk):** A melodic line with some rests.
- Celesta:** A melodic line with some rests.
- Syn strings:** A melodic line with some rests.

42

Kick drum

Snare

Toms

Triangle

Shaker

Tambourine

Clean guitar

Fingered Bass

Fretless bass

Lead (honky tonk)

Celesta

Syn strings

44

- Fingered Bass:** A simple bass line with few notes.
- Lead (honky tonk):** A melodic line with a few notes and a sharp sign.
- Celesta:** A melodic line with a few notes and a sharp sign.
- Syn strings:** A sustained chord represented by a large oval.
- Calliope:** A simple melodic line with a few notes and a sharp sign.
- Fantasia:** A simple melodic line with a few notes and a sharp sign.

46

Kick drum

Snare

Toms

Triangle

Shaker

Tambourine

Clean guitar

Fretless bass

Celesta - seq.

Syn strings

Calliope

Fantasia

48

Kick drum

Snare

Toms

Triangle

Shaker

Tambourine

Clean guitar

Fretless bass

Celesta - seq.

Syn strings

Calliope

Fantasia

50

52

Kick drum

Snare

Toms

Triangle

Shaker

Tambourine

Clean guitar

Fretless bass

Celesta - seq.

Syn strings

Calliope

Fantasia

54

Kick drum

Snare

Toms

Triangle

Shaker

Tambourine

Clean guitar

Fretless bass

Lead (honky tonk)

Celesta - seq.

Syn strings

Calliope

Fantasia

56

- Clean guitar:** A melodic line with some rests.
- Fingered Bass:** A melodic line with some rests.
- Fretless bass:** A melodic line with some rests.
- Lead (honky tonk):** A melodic line with some rests.
- Celesta:** A melodic line with some rests.
- Syn strings:** A melodic line with some rests.

58

The musical score is divided into two systems. The first system includes:

The second system includes:

- Clean guitar:** A melodic line with a clean tone.
- Fingered Bass:** A bass line with fingered notes.
- Fretless bass:** A bass line with fretless notes.
- Lead (honky tonk):** A melodic line with a honky-tonk style.
- Celesta:** A melodic line with a celesta sound effect.
- Syn strings:** A melodic line with a synthesized string sound effect.

60

Kick drum

Snare

Toms

Triangle

Shaker

Tambourine

Clean guitar

Fingered Bass

Fretless bass

Lead (honky tonk)

Celesta

Syn strings

62

64

Kick drum

Snare

Triangle

Shaker

Tambourine

Fingered Bass

Fretless bass

Lead (honky tonk)

Celesta

Celesta - seq.

Syn strings

65

66

68

70

The musical score is organized into two systems. The first system includes:

The second system includes:

72

Kick drum

Snare

Toms

Triangle

Shaker

Tambourine

Fingered Bass

Fretless bass

Lead (honky tonk)

Celesta

Celesta - seq.

Syn strings

74

The string section includes:

76

Kick drum

Snare

Toms

Triangle

Shaker

Tambourine

Fretless bass

Celesta - seq.

Syn strings

78

80

Kick drum

Snare

Toms

Triangle

Shaker

Tambourine

Fretless bass

Lead (honky tonk)

Celesta - seq.

Syn strings

Backup (atmosphere)

82

- Snare:** Features a snare drum sound with rests and occasional double hits.
- Toms:** Shows a tom-tom sound with rests and occasional notes.

86

88

90

94

96

97

Kick drum

Mike M - Voice

♩ = 93,000038

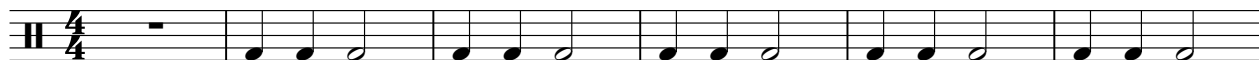

7

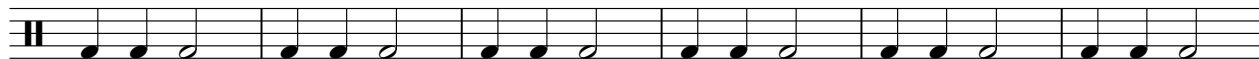

13

19

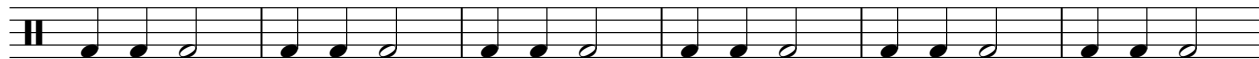

25

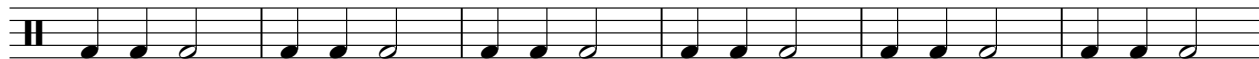

31

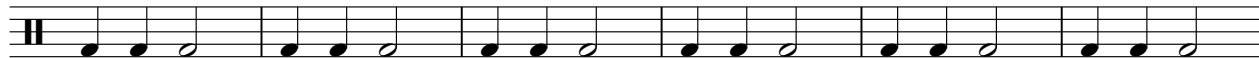

37

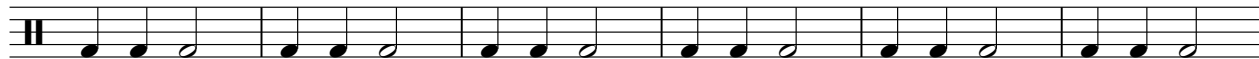

43

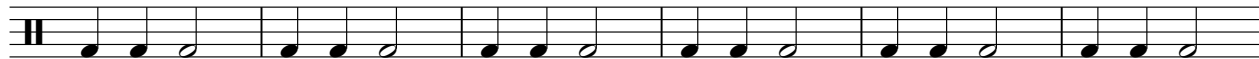

49

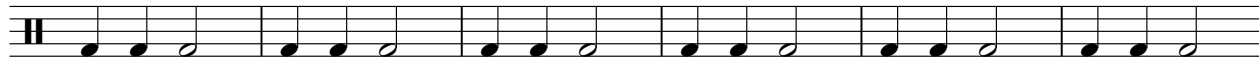

55

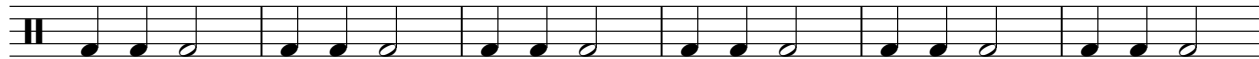

V.S.

2

Kick drum

61

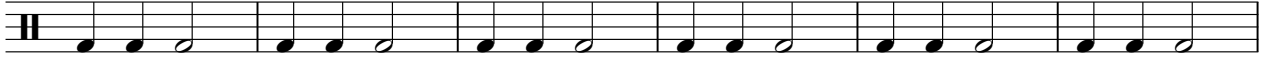

67

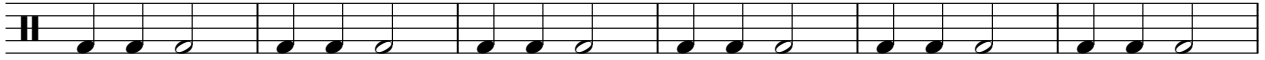

73

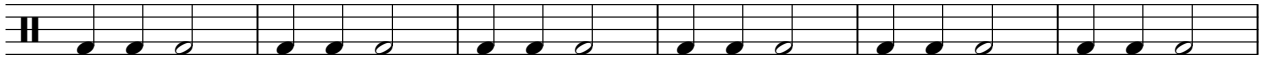

79

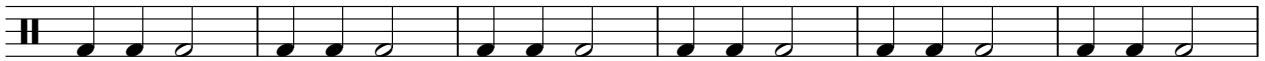

85

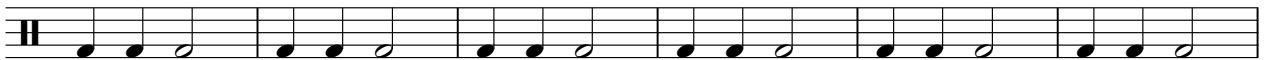

91

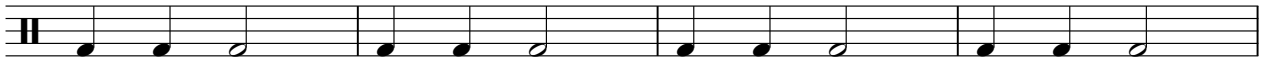

95

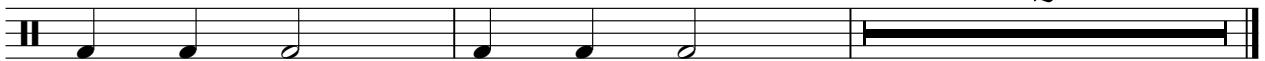

Mike M - Voice

Snare

♩ = 93,000038

7

13

19

25

31

37

43

49

55

V.S.

2

Snare

61

66

72

78

84

90

94

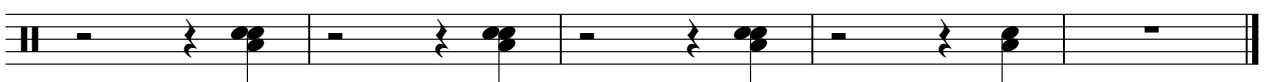

Toms

Mike M - Voice

♩ = 93,000038

V.S.

Triangle

Mike M - Voice

♩ = 93,000038

4

7

10

13

16

19

22

25

28

V.S.

Triangle

31

34

37

40

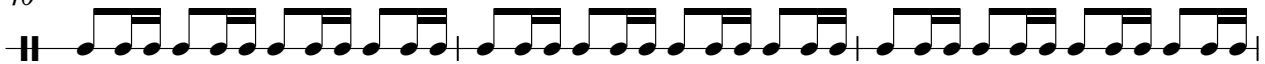

43

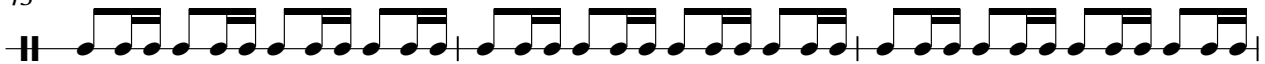

46

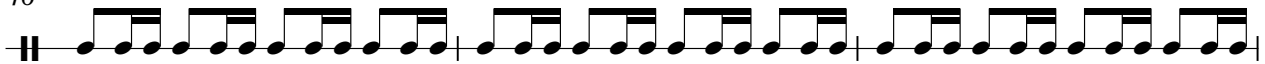

49

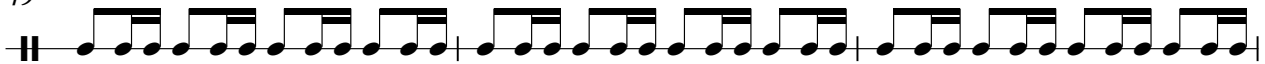

52

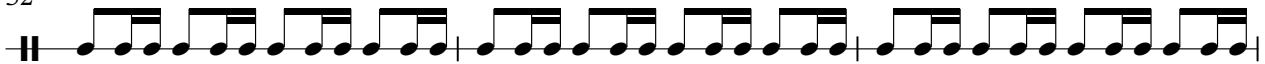

55

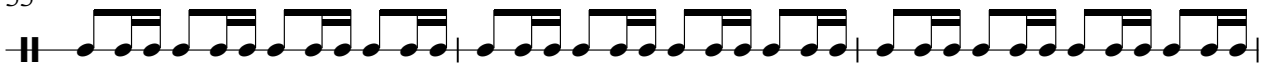

58

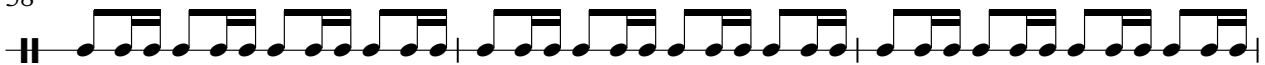

Triangle

4

Triangle

91

94

96

Shaker

Mike M - Voice

♩ = 93,000038

5

9

13

17

21

25

29

33

37

V.S.

Shaker

41

45

49

53

57

61

65

69

73

77

Shaker

81

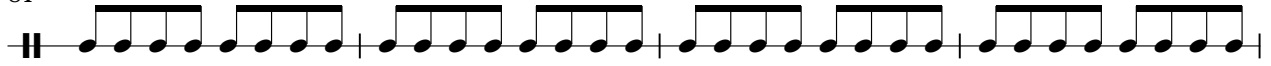

85

89

93

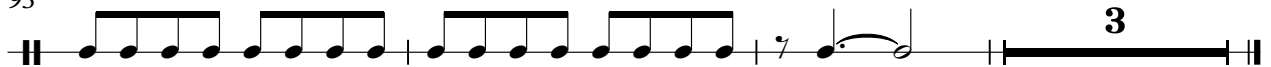

Tambourine

Mike M - Voice

♩ = 93,000038

|| $\frac{4}{4}$ - | 7 8 9 10 11 12 | 7 8 9 10 11 12 | 7 8 9 10 11 12 | 7 8 9 10 11 12 |

6 | 7 8 9 10 11 12 | 7 8 9 10 11 12 | 7 8 9 10 11 12 | 7 8 9 10 11 12 |

10 | 7 8 9 10 11 12 | 7 8 9 10 11 12 | 7 8 9 10 11 12 | 7 8 9 10 11 12 |

14 | 7 8 9 10 11 12 | 7 8 9 10 11 12 | 7 8 9 10 11 12 | 7 8 9 10 11 12 |

18 | 7 8 9 10 11 12 | 7 8 9 10 11 12 | 7 8 9 10 11 12 | 7 8 9 10 11 12 |

22 | 7 8 9 10 11 12 | 7 8 9 10 11 12 | 7 8 9 10 11 12 | 7 8 9 10 11 12 |

26 | 7 8 9 10 11 12 | 7 8 9 10 11 12 | 7 8 9 10 11 12 | 7 8 9 10 11 12 |

30 | 7 8 9 10 11 12 | 7 8 9 10 11 12 | 7 8 9 10 11 12 | 7 8 9 10 11 12 |

34 | 7 8 9 10 11 12 | 7 8 9 10 11 12 | 7 8 9 10 11 12 | 7 8 9 10 11 12 |

38 | 7 8 9 10 11 12 | 7 8 9 10 11 12 | 7 8 9 10 11 12 | 7 8 9 10 11 12 |

V.S.

42

46

50

54

58

62

66

70

74

78

82

86

90

93

Mike M - Voice

Clean guitar

♩ = 93,000038

5

7

16

21

25

35

40

44

47

50

53

56

60

66

70

84

90

93

Fingered Bass

Mike M - Voice

♩ = 93,000038

18

22

26

37

41

45

58

62

66

70

8

10

V.S.

2

Fingered Bass

25

53

58

63

68

73

78

82

86

90

95

Lead (honky tonk)

Mike M - Voice

♩ = 93,000038

10

10

14

18

22

26

30

34

38

V.S.

Lead (honky tonk)

42 10

55

59

63

68

72 4

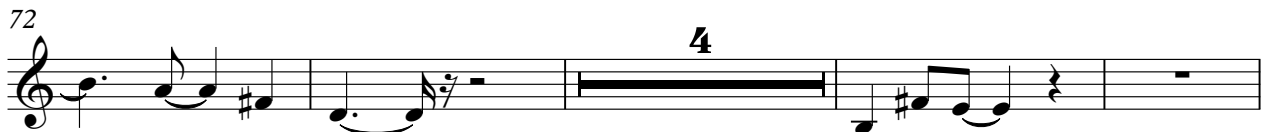

80

85

91 3

Celesta

Mike M - Voice

♩ = 93,000038

19

23

28 8

39

43 10

56

60

65

69

72 25

Celesta - seq.

Mike M - Voice

♩ = 93,000038

4

6

8

10

12

14

16

18

7

Celesta - seq.

54 

63 

72 

74 

76 

78 

80 

82 

84 

86 

Celesta - seq.

88

Mike M - Voice

Syn strings

♩ = 93,000038

6

12

17

22

27

33

39

45

53

V.S.

58

63

69

74

79

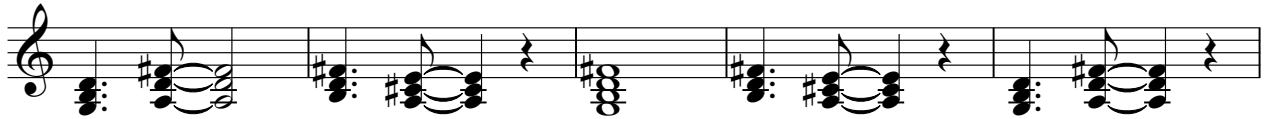

84

90

94

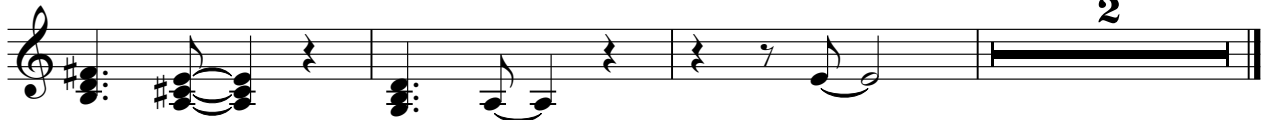

Backup (atmosphere)

Mike M - Voice

♩ = 93,000038

77

81

86

92

3