

Madonna - Beautiful Stranger (Dance Remix)

♩ = 130,000137

Flute  
Madonna (sax)  
Whistle  
Drums  
Sawtooth  
Bass  
Pick Bass  
Org.  
Charang  
Sweep Pad  
Strings

♩ = 130,000137

5

Flute  
Drums  
Bass  
Charang

8  $\text{♩} = 130,000137$

Drums

Bass

Charang

Strings

$\text{♩} = 130,000137$

11

Madonna (sax)

Drums

Bass

Charang

Strings

23.9"  
14.1.00  
Section A

14

Madonna (sax)

Drums

Bass

Charang

Sweep Pad

17

Madonna (sax)

Drums

Bass

Charang

Sweep Pad

20

Madonna (sax)

Drums

Bass

Charang

Sweep Pad

23

Madonna (sax)

Drums

Bass

Charang

Sweep Pad

26

Madonna (sax)

Drums

Bass

Charang

Sweep Pad

53.5"  
30.1,00  
Section B

29

Flute

Madonna (sax)

Drums

Bass

Charang

Sweep Pad

33

Flute

Madonna (sax)

Drums

1'08.3"  
38.1,00  
Section C

37

Flute

Madonna (sax)

Drums

Bass

Strings

40

Flute  
Madonna (sax)  
Drums  
Sawtooth  
Bass  
Charang  
Sweep Pad  
Strings

43

Madonna (sax)  
Drums  
Bass  
Pick Bass  
Charang  
Sweep Pad

46

Flute  
Madonna (sax)  
Drums  
Sawtooth  
Strings

50

Madonna (sax)

Drums

Sawtooth

Bass

Pick Bass

Charang

Sweep Pad

1'37.8"  
54.1.00  
Chorus

53

Flute

Madonna (sax)

Drums

Bass

Org.

Charang

Sweep Pad

56

Flute

Madonna (sax)

Drums

Bass

Org.

Charang

Sweep Pad

59

Flute

Madonna (sax)

Drums

Bass

Org.

Charang

Sweep Pad

62

Drums

Bass

Charang

1'52.6"  
62.1.00  
Bridge

65

Drums

Bass

Charang

Strings

2'07.3"  
70.1.00  
Section A

68

Madonna (sax)

Drums

Bass

Charang

Sweep Pad

Strings

71

Madonna (sax)

Drums

Bass

Charang

Sweep Pad

74

Madonna (sax)

Drums

Bass

Charang

Sweep Pad

2'22.1"  
78.1.00  
Section B

77

Flute

Madonna (sax)

Drums

Bass

Charang

Sweep Pad

80

Flute

Madonna (sax)

Drums

Bass

83

Flute

Madonna (sax)

Drums

Bass

86

Flute  
Madonna (sax)  
Drums  
Sawtooth  
Bass  
Strings

90

Madonna (sax)  
Drums  
Sawtooth  
Bass  
Pick Bass  
Charang  
Sweep Pad

93

Flute  
Madonna (sax)  
Drums  
Bass  
Charang  
Sweep Pad

96

Flute  
Madonna (sax)  
Drums  
Bass

99

Flute  
Madonna (sax)  
Drums  
Bass

102

3'06.4"  
102.1.00  
Section C repeat

Flute  
Madonna (sax)  
Drums  
Bass  
Strings

105

Madonna (sax)

Drums

Sawtooth

Bass

Pick Bass

Org.

Charang

Sweep Pad

Strings

108

Madonna (sax)

Drums

Sawtooth

Bass

Pick Bass

Org.

Charang

Sweep Pad

111

Madonna (sax)

Drums

Bass

Pick Bass

Org.

Charang

Sweep Pad

3'28.6"  
114.1,00  
Chorus

114

Flute

Madonna (sax)

Whistle

Drums

Bass

Org.

Charang

Sweep Pad

117

Flute  
Madonna (sax)  
Whistle  
Drums  
Bass  
Org.  
Charang  
Sweep Pad

119

Flute  
Madonna (sax)  
Whistle  
Drums  
Bass  
Org.  
Charang  
Sweep Pad

# Madonna - Beautiful Stranger (Dance Remix)

Flute

♩ = 130,000137

5 2 22

33

41 5 4

55

62 16

85 5

97

105 9

116

Madonna - Beautiful Stranger (Dance Remix)

Madonna (sax)

♩ = 130,000137      ♩ = 130,000137

7      5

16

21

26

31

36

42

47

52

56

V.S.

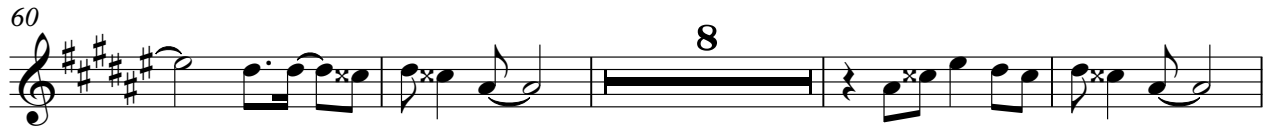

Whistle

Madonna - Beautiful Stranger (Dance Remix)

♩ = 130,000137                      ♩ = 130,000137

**7**    **106**

115

# Madonna - Beautiful Stranger (Dance Remix)

## Drums

♩ = 130,000137

5

7

10

13

15

18

21

24

27

V.S.

30

33

36

39

42

45

48

51

54

57

Drums

60

63

66

69

71

74

77

80

83

86

V.S.

89

89

92

92

95

95

98

98

101

101

104

104

107

107

110

110

113

113

116

116

Drums

118

2

Sawtooth

Madonna - Beautiful Stranger (Dance Remix)

♩ = 130,000137      ♩ = 130,000137

7      33

43

6      38

89

14

106

3      12

# Madonna - Beautiful Stranger (Dance Remix)

Bass

♩ = 130,000137

4

6

8

♩ = 130,000137

10

12

14

16

18

20

V.S.

22

24

26

28

38

40

43

45

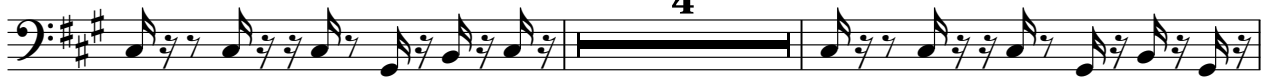

51

53

55

57

59

61

63

65

67

69

71

73

V.S.

75

77

79

81

83

85

87

90

92

94

96

98

100

102

104

106

108

110

112

114

V.S.

116

118

Pick Bass

Madonna - Beautiful Stranger (Dance Remix)

♩ = 130,000137      ♩ = 130,000137

7      35      6

51

38      38

93

14

109

2      10

Madonna - Beautiful Stranger (Dance Remix)

Org.

♩ = 130,000137

7 46

55

58

61

44 44

106

109

112

115

118

# Madonna - Beautiful Stranger (Dance Remix)

Charang

♩ = 130,000137

5

8

11

14

17

20

23

26

28

12

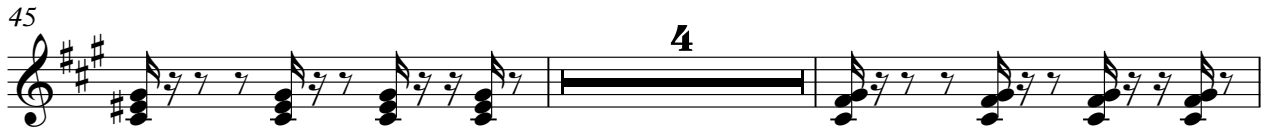

71

74

77

91

94

108

111

114

116

118

# Madonna - Beautiful Stranger (Dance Remix)

Sweep Pad

♩ = 130,000137      ♩ = 130,000137

7      6

19

28      12

46      4

57      8

71      12

90      12

109

116      3

Madonna - Beautiful Stranger (Dance Remix)

Strings

♩ = 130,000137

7 2

11

13 24

40 5

49 16

67

69 16

87 13

103 17