

Mike Oldfield - Etude

♩ = 75,000000

4

Theme

Theme Echo

Percussion

Melodic Drum

Taiko

Bells

7

Theme

Theme Echo

Percussion

Melodic Drum

Taiko

Bells

Pad

10

Theme

Theme Echo

Percussion

Melodic Drum

Taiko

Bells

Pad

13

Theme

Theme Echo

Percussion

Melodic Drum

Taiko

Bells

Pad

16

Theme

Theme Echo

Percussion

Melodic Drum

Taiko

Bells

Pad

22

Theme

Theme Echo

Percussion

Melodic Drum

Taiko

Bells

Pad

25

Theme

Theme Echo

Percussion

Melodic Drum

Taiko

Bells

Pad

28

Theme

Theme Echo

Percussion

Melodic Drum

Taiko

Bells

Pad

Detailed description of the musical score: The score consists of seven staves. The 'Theme' staff uses a treble clef and contains three measures of music with notes on G4, A4, B4, and C5. The 'Theme Echo' staff also uses a treble clef and contains three measures of music, mirroring the Theme but with a lower register and some rhythmic variations. The 'Percussion' staff uses a drum clef and contains three measures of a rhythmic pattern with eighth and sixteenth notes. The 'Melodic Drum' staff uses a treble clef and contains three measures of music with notes on G4, A4, B4, and C5, accompanied by a series of vertical lines representing a drum roll. The 'Taiko' staff uses a bass clef and contains three measures of music with notes on G3, A3, B3, and C4. The 'Bells' staff uses a treble clef and contains three measures of music with notes on G4, A4, B4, and C5. The 'Pad' staff uses a treble clef and contains three measures of music with notes on G4, A4, B4, and C5.

31

Theme

Theme Echo

Percussion

Melodic Drum

Taiko

Bells

Pad

34

36

Theme

Theme Echo

Percussion

Cymbals

Melodic Drum

Taiko

Jazz Guitar

Bells

Pad

Strings

1'26.4"
37.1,00
3

37

The musical score consists of the following parts:

38

Theme

Theme Echo

Percussion

Cymbals

Melodic Drum

Taiko

Jazz Guitar

Bass

Bells

Bells

Bells Echo

Pad

Strings

39

Theme

Theme Echo

Percussion

Cymbals

Melodic Drum

Taiko

Jazz Guitar

Bass

Bells

Bells

Bells Echo

Pad

Strings

6 6 6

41

Theme

Theme Echo

Percussion

Melodic Drum

Taiko

Jazz Guitar

Bass

Bells

Bells

Bells Echo

Pad

Strings

43

Theme

Theme Echo

Percussion

Melodic Drum

Taiko

Jazz Guitar

Bass

Bells

Bells

Bells Echo

Pad

Strings

45

Theme

Theme Echo

Percussion

Melodic Drum

Taiko

Jazz Guitar

Bass

Bells

Bells

Bells Echo

Pad

Strings

47

Theme

Theme Echo

Percussion

Melodic Drum

Taiko

Jazz Guitar

Bass

Bells

Bells

Bells Echo

Pad

Strings

49

51

52

Percussion

Cymbals

Melodic Drum

Taiko

Jazz Guitar

Bass

Bells

Bells

Bells Echo

Pad

Strings

53

54

56

58

Theme

Theme Echo

Percussion

Melodic Drum

Taiko

Jazz Guitar

Bass

Bells

Bells

Bells Echo

Pad

Synth Pad

Choir

60

62

63

65

67

Theme

Theme Echo

Percussion

Melodic Drum

Taiko

Jazz Guitar

Bass

Bells

Bells

Bells Echo

Pad

Synth Pad

69

Percussion

Melodic Drum

Taiko

Bass

Bells

Bells

Bells Echo

Pad

71

Theme

Theme Echo

Percussion

Melodic Drum

Taiko

Jazz Guitar

Bass

Bells

Bells Echo

Pad

Mike Oldfield - Etude

Theme Echo

♩ = 75,000000

53

59

65

Mike Oldfield - Etude

Percussion

♩ = 75,000000

6

11

16

21

26

31

36

41

46

V.S.

Percussion

51

56

61

66

69

Mike Oldfield - Etude

Cymbals

♩ = 75,000000

34

6 6 6

36

6 6 6 6 6 6

38

6 6 6 6 6 6

40

10

6 6 6

52

6 6 6 6 6 6

54

6 6 6 5

61

6 6 6 6 6 6

63

6 6 6 8

Mike Oldfield - Etude

Melodic Drum

♩ = 75,000000

7

13

19

25

31

37

43

49

55

V.S.

Melodic Drum

61

67

Taiko

Mike Oldfield - Etude

♩ = 75,000000

6

12

18

24

30

36

42

48

54

V.S.

2

Taiko

60

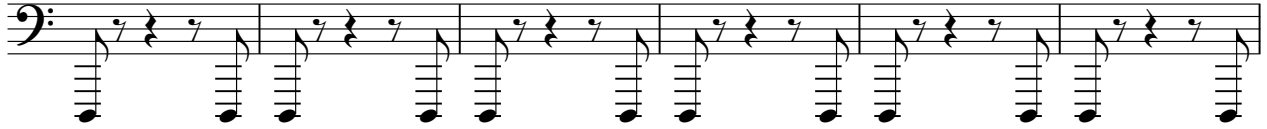

66

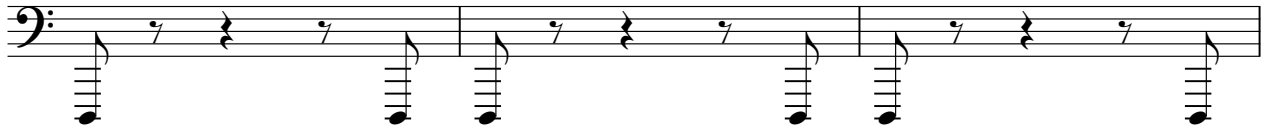

69

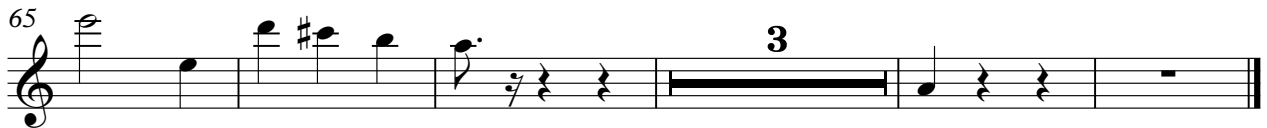
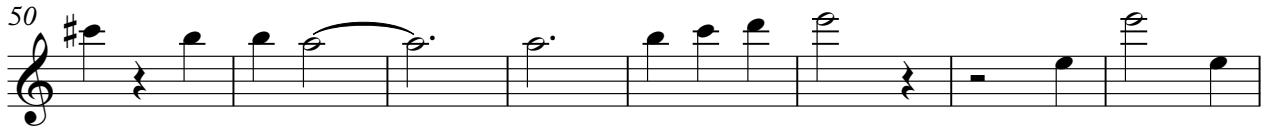
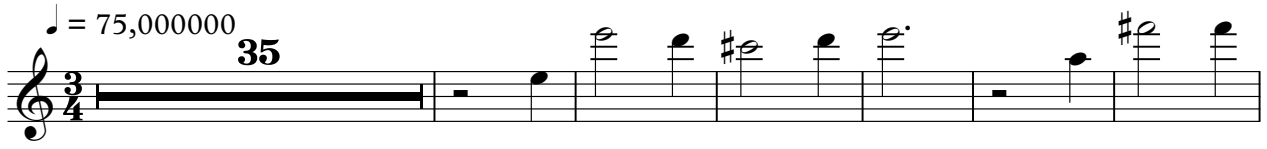

Mike Oldfield - Etude

Bass

♩ = 75,000000

36

44

55

64

Mike Oldfield - Etude

Bells

♩ = 75,000000

V.S.

41

46

51

56

61

66

69

2

Mike Oldfield - Etude

Bells

$\text{♩} = 75,000000$

36

39

42

45

48

51

54

57

60

63

V.S.

66

69

Mike Oldfield - Etude

Bells Echo

♩ = 75,000000

36

39

42

45

48

51

54

57

60

63

V.S.

66

69

Mike Oldfield - Etude

Pad

♩ = 75,000000

8

16

27

37

47

57

65

Synth Pad

Mike Oldfield - Etude

♩ = 75,000000

52

60

4

Choir

Mike Oldfield - Etude

♩ = 75,000000

54

59

4

6

Mike Oldfield - Etude

Strings

♩ = 75,000000

35

3/4

42

3/4

51

3/4

6

61

3/4

10