

Mike Oldfield - Hergest Ridge Part 2

$\text{♩} = 100,000000$

NYLON GTR

4

NYLON GTR

REED ORGAN

SYN STR 1

6

NYLON GTR

REED ORGAN

SYN STR 1

8

NYLON GTR

REED ORGAN

SYN STR 1

10

NYLON GTR

REED ORGAN

SYN STR 1

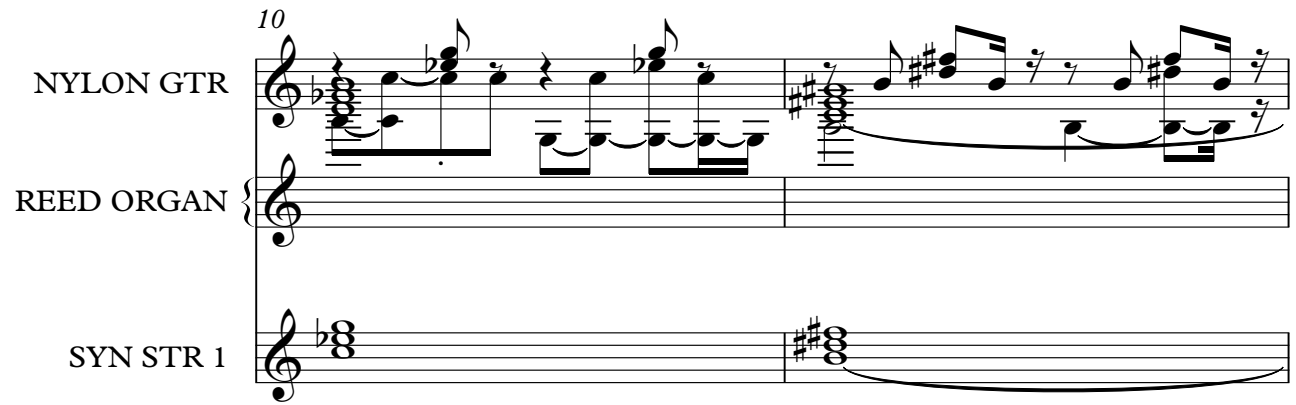

12

NYLON GTR

REED ORGAN

SYN STR 1

14

NYLON GTR

REED ORGAN

SYN STR 1

16

NYLON GTR

REED ORGAN

SYN STR 1

18

NYLON GTR

REED ORGAN

SYN STR 1

20

WHISTLE

GLOCKENSPL

NYLON GTR

REED ORGAN

SYN STR 1

22

WHISTLE

GLOCKENSPL

NYLON GTR

REED ORGAN

SYN STR 1

23

WHISTLE

GLOCKENSPL

NYLON GTR

REED ORGAN

SYN STR 1

24

WHISTLE

GLOCKENSPL

NYLON GTR

REED ORGAN

SYN STR 1

25

WHISTLE

GLOCKENSPL

NYLON GTR

REED ORGAN

SYN STR 1

27

WHISTLE

GLOCKENSPL

NYLON GTR

REED ORGAN

SYN STR 1

29

WHISTLE

GLOCKENSPL

NYLON GTR

REED ORGAN

SYN STR 1

31

WHISTLE

GLOCKENSPL

NYLON GTR

REED ORGAN

SYN STR 1

32 7

WHISTLE

GLOCKENSPL

NYLON GTR

REED ORGAN

SYN STR 1

33

WHISTLE

GLOCKENSPL

NYLON GTR

REED ORGAN

SYN STR 1

35

WHISTLE

GLOCKENSPL

NYLON GTR

REED ORGAN

SYN STR 1

37

WHISTLE

GLOCKENSPL

NYLON GTR

REED ORGAN

SYN STR 1

39 9

WHISTLE

GLOCKENSPL

NYLON GTR

REED ORGAN

SYN STR 1

41

WHISTLE

GLOCKENSPL

NYLON GTR

REED ORGAN

SYN STR 1

43

WHISTLE

GLOCKENSPL

NYLON GTR

REED ORGAN

SYN STR 1

45

WHISTLE

GLOCKENSPL

NYLON GTR

REED ORGAN

SYN STR 1

47 11

WHISTLE

GLOCKENSPL

NYLON GTR

REED ORGAN

SYN STR 1

49

WHISTLE

GLOCKENSPL

NYLON GTR

REED ORGAN

SYN STR 1

51

WHISTLE

GLOCKENSPL

NYLON GTR

REED ORGAN

SYN STR 1

53

WHISTLE

GLOCKENSPL

NYLON GTR

REED ORGAN

SYN STR 1

55 13

WHISTLE

GLOCKENSPL

NYLON GTR

REED ORGAN

SYN STR 1

57

WHISTLE

GLOCKENSPL

NYLON GTR

REED ORGAN

SYN STR 1

59

WHISTLE

GLOCKENSPL

NYLON GTR

REED ORGAN

SYN STR 1

61

WHISTLE

GLOCKENSPL

NYLON GTR

REED ORGAN

SYN STR 1

63 15

WHISTLE

GLOCKENSPL

NYLON GTR

REED ORGAN

SYN STR 1

65

WHISTLE

GLOCKENSPL

NYLON GTR

REED ORGAN

SYN STR 1

16

67

WHISTLE

GLOCKENSPL

NYLON GTR

REED ORGAN

SYN STR 1

69

NYLON GTR

Mike Oldfield - Hergest Ridge Part 2

WHISTLE

♩ = 100,000000
20

24

28

32

35

38

42

46

49

53

V.S.

2
57

WHISTLE

61

65

68

3

GLOCKENSPL

Mike Oldfield - Hergest Ridge Part 2

♩ = 100,000000

20

23

26

30

33

37

41

45

48

51

V.S.

GLOCKENSPL

55

58

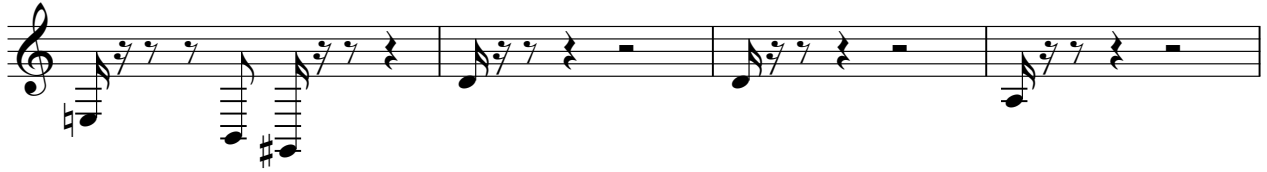

62

65

67

NYLON GTR

Mike Oldfield - Hergest Ridge Part 2

♩ = 100,000000

2

5

8

11

14

16

18

21

24

26

V.S.

59

62

65

68

Mike Oldfield - Hergest Ridge Part 2

REED ORGAN

♩ = 100,000,000
3

8

15

21

27

33

39

45

V.S.

2

REED ORGAN

52

58

64

Mike Oldfield - Hergest Ridge Part 2

SYN STR 1

♩ = 100,000000

4

11

17

23

29

36

43

50

58

64

3