

# Madonna - Borderline

♩ = 123,000221

BELLS

E.PIANO

BELLS

E.PIANO

5

DRUMS

BELLS

E.PIANO

8

DRUMS

PIANO

BASELINE

BRASS

E.PIANO

11

13

DRUMS

PIANO

BASELINE

BRASS

15

DRUMS

PIANO

BASELINE

BRASS

17

DRUMS

PIANO

BASELINE

BRASS

19

DRUMS

PIANO

BASELINE

E.PIANO

21

DRUMS

PIANO

BASELINE

SYNTBASS

23

DRUMS

PIANO

BASELINE

SYNTBASS

25

DRUMS

PIANO

BASELINE

SYNTBASS

27

DRUMS

PIANO

BASELINE

STRINGS

SYNTBASS

E.PIANO

29

DRUMS

PIANO

BASELINE

STRINGS

SYNTBASS

30

DRUMS

PIANO

BASELINE

STRINGS

SYNTBASS

31

DRUMS

PIANO

BASELINE

STRINGS

SYNTBASS

33

DRUMS

PIANO

BASELINE

STRINGS

E.PIANO

35

DRUMS

PIANO

BASELINE

BRASS

SYNTBASS

E.PIANO

37

DRUMS

PIANO

BASELINE

BRASS

SYNTBASS

E.PIANO

39

DRUMS

PIANO

BASELINE

BRASS

SYNTBASS

E.PIANO

41

DRUMS

PIANO

BASELINE

BRASS

E.PIANO

43

DRUMS

PIANO

BASELINE

STRINGS

E.PIANO

45

DRUMS

PIANO

BASELINE

STRINGS

E.PIANO

47

DRUMS

PIANO

BASELINE

BRASS

STRINGS

E.PIANO

49

DRUMS

PIANO

BASELINE

STRINGS

E.PIANO

51

DRUMS

PIANO

BASELINE

STRINGS

E.PIANO

53

DRUMS

PIANO

BASELINE

STRINGS

E.PIANO

55

DRUMS

PIANO

BASELINE

BRASS

STRINGS

E.PIANO

57

DRUMS

PIANO

BASELINE

STRINGS

E.PIANO

59

DRUMS

PIANO

BASELINE

BRASS

E.PIANO

61

DRUMS

PIANO

BASELINE

BRASS

63

DRUMS

PIANO

BASELINE

BRASS

65

DRUMS

PIANO

BASELINE

BRASS

67

DRUMS

PIANO

BASELINE

E.PIANO

69

DRUMS

PIANO

BASELINE

SYNTBASS

71

DRUMS

PIANO

BASELINE

SYNTBASS

73

DRUMS

PIANO

BASELINE

SYNTBASS

75

DRUMS

PIANO

BASELINE

STRINGS

SYNTBASS

E.PIANO

77

DRUMS

PIANO

BASELINE

STRINGS

SYNTBASS

78

DRUMS

PIANO

BASELINE

STRINGS

SYNTBASS

79

DRUMS

PIANO

BASELINE

STRINGS

SYNTBASS

81

DRUMS

PIANO

BASELINE

STRINGS

E.PIANO

83

DRUMS

PIANO

BASELINE

BRASS

SYNTBASS

E.PIANO

85

DRUMS

PIANO

BASELINE

BRASS

SYNTBASS

E.PIANO

87

DRUMS

PIANO

BASELINE

BRASS

SYNTBASS

E.PIANO

89

DRUMS

PIANO

BASELINE

BRASS

E.PIANO

91

DRUMS

PIANO

BASELINE

STRINGS

E.PIANO

93

DRUMS

PIANO

BASELINE

STRINGS

E.PIANO

95

DRUMS

PIANO

BASELINE

BRASS

STRINGS

E.PIANO

97

DRUMS

PIANO

BASELINE

STRINGS

E.PIANO

99

DRUMS

PIANO

BASELINE

STRINGS

E.PIANO

101

DRUMS

PIANO

BASELINE

STRINGS

E.PIANO

103

DRUMS

PIANO

BASELINE

BRASS

STRINGS

E.PIANO

105

DRUMS

PIANO

BASELINE

STRINGS

E.PIANO

107

DRUMS

PIANO

BASELINE

STRINGS

E.PIANO

109

DRUMS

PIANO

BASELINE

STRINGS

E.PIANO

111

DRUMS

PIANO

BASELINE

BRASS

STRINGS

E.PIANO

113

DRUMS

PIANO

BASELINE

BRASS

STRINGS

E.PIANO

115

DRUMS

PIANO

BASELINE

BRASS

STRINGS

E.PIANO

117

DRUMS

PIANO

BASELINE

BRASS

STRINGS

E.PIANO

119

DRUMS

PIANO

BASELINE

BRASS

STRINGS

E.PIANO

121

DRUMS

PIANO

BASELINE

STRINGS

E.PIANO

DRUMS

30

32

34

36

38

40

42

44

46

48

DRUMS

50

52

54

56

58

60

62

64

66

68

V.S.

## DRUMS

DRUMS

90

92

94

96

98

100

102

104

106

108

V.S.

## DRUMS

110

112

114

116

118

120

PIANO

Madonna - Borderline

♩ = 123,000221

10

14

18

22

26

30

35

39

43

V.S.

48

52

56

60

64

68

72

76

80

85

89

94

98

103

107

112

116

120

BASELINE

Madonna - Borderline

♩ = 123,000221

**10**

13

16

19

22

25

28

31

34

38

V.S.

41

44

48

51

55

58

61

64

67

70

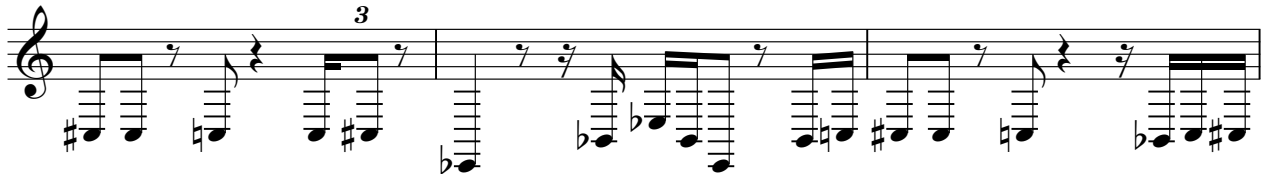

106

110

113

116

120

BELLS

Madonna - Borderline

♩ = 123,000221

2

6

9

113

BRASS

Madonna - Borderline

♩ = 123,000221

10

15

16

35

39

42

4

48

6

56

2

62

16

83

87

90

96

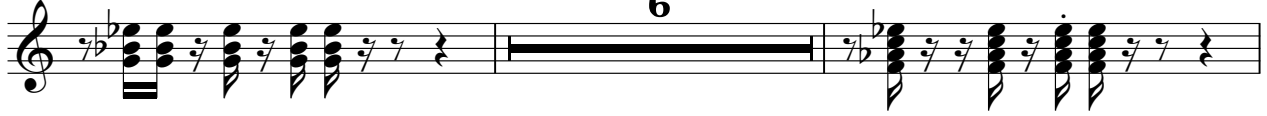

104

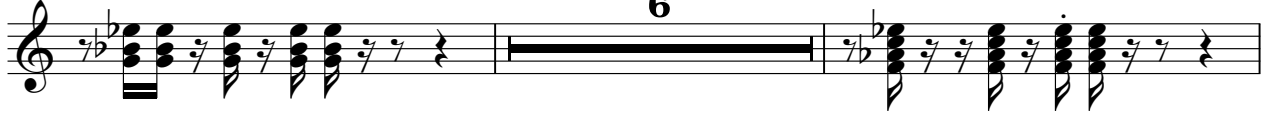

112

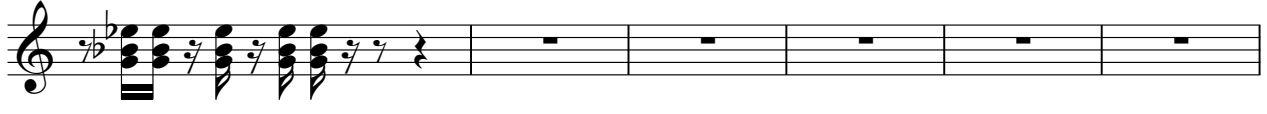

118

STRINGS

Madonna - Borderline

♩ = 123,000221

26

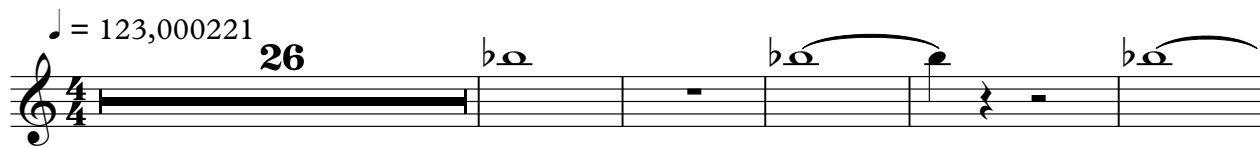

32

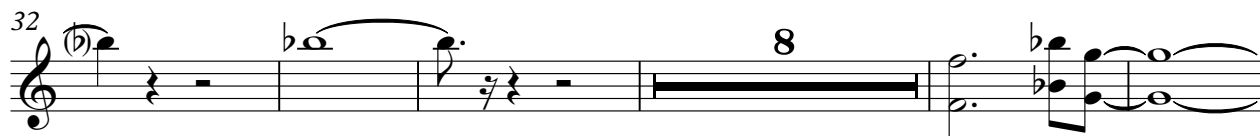

45

50

56

16

76

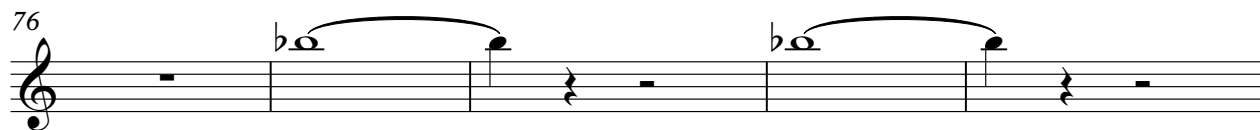

81

8

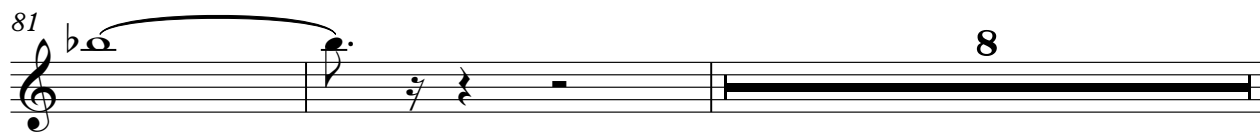

91

97

103

109

114

119

♩ = 123,000221

20

23

27

31

37

41

71

75

78

3

2

SYNTBASS

83

87

34

E.PIANO

Madonna - Borderline

♩ = 123,000221

2 3 3

6

11 8 8 7

35

39

44

48

52

56

59 8 8 7

82

87

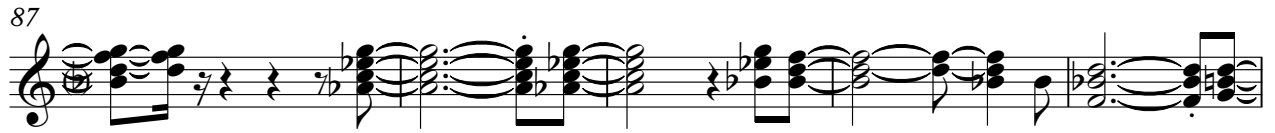

92

96

100

104

108

112

116

120

