

Mike Oldfield - Innocent 2

♩ = 120,000000

Flute

DRUMS

Innocent

DRUMS

Bass

5

DRUMS

Bass

Melodie

8

10

DRUMS

Bass

Melodie

12

DRUMS

Bass

Melodie

14

DRUMS

Bass

Melodie

16

DRUMS

Bass

Melodie

Innocent

18

DRUMS

Bass

Melodie

Innocent

20

DRUMS

Bass

Melodie

Innocent

22

Flute

DRUMS

Bass

Melodie

Innocent

24

DRUMS

Bass

Melodie

Innocent

27

DRUMS

Bass

Melodie

Innocent

30

Flute

DRUMS

Bass

Melodie

Innocent

32

DRUMS

Gitarre

Bass

Innocent

34

DRUMS

Gitarre

Bass

Innocent

36

DRUMS

Gitarre

Bass

Melodie

Innocent

38

DRUMS

Bass

Melodie

Innocent

40

DRUMS

Bass

Melodie

Innocent

42

DRUMS

Bass

Melodie

Innocent

44

DRUMS

Bass

Melodie

Innocent

46

DRUMS

Bass

Melodie

Innocent

49

Flute

DRUMS

Bass

Melodie

Innocent

51

Flute

DRUMS

Bass

Melodie

Innocent

53

DRUMS

Bass

Melodie

Innocent

55

DRUMS

Bass

Melodie

Innocent

57

Flute

DRUMS

Bass

Melodie

Innocent

59

Flute

DRUMS

Gitarre

Bass

Melodie

Innocent

61

DRUMS

Gitarre

Bass

Innocent

64

DRUMS

Gitarre

Bass

Melodie

66

DRUMS

Bass

Melodie

Innocent

69

DRUMS

Bass

Melodie

Innocent

71

DRUMS

Bass

Melodie

Innocent

73

DRUMS

Bass

Melodie

Innocent

75

DRUMS

Bass

Melodie

Innocent

77

Flute

DRUMS

Bass

Melodie

Innocent

79

Flute

DRUMS

Bass

Melodie

Innocent

81

DRUMS

Bass

Melodie

Innocent

83

DRUMS

Bass

Melodie

Innocent

85

Flute

DRUMS

Bass

Melodie

Innocent

87

Flute

DRUMS

Gitarre

Bass

Melodie

Innocent

89

DRUMS

Gitarre

Bass

Innocent

91

DRUMS

Gitarre

Bass

Melodie

Brass

Innocent

Bells

93

DRUMS

Bass

Melodie

Brass

Innocent

Bells

95

DRUMS

Bass

Melodie

Brass

Innocent

Bells

97

Flute

DRUMS

Bass

Melodie

Brass

Innocent

99

101

DRUMS

Bass

Melodie

Brass

Innocent

Bells

103

DRUMS

Bass

Melodie

Brass

Innocent

Bells

105

107

Flute

DRUMS

Gitarre

Bass

Melodie

Brass

Innocent

Bells

109

DRUMS

Bass

Melodie

Brass

Innocent

Bells

111

DRUMS

Bass

Melodie

Brass

Innocent

Bells

113

Flute

DRUMS

Bass

Melodie

Brass

Innocent

115

117

DRUMS

Bass

Melodie

Brass

Innocent

Bells

119

DRUMS

Bass

Melodie

Brass

Innocent

Bells

121

123

Flute

DRUMS

Gitarre

Bass

Melodie

Brass

Innocent

Detailed description of the musical score: The score is for page 30, measures 123-126. The Flute part (treble clef) starts in measure 123 with a quarter note, followed by a slur over measures 124 and 125. The DRUMS part (drum clef) features a complex rhythmic pattern with a triplet in measure 125. The Gitarre part (treble clef) has a single note in measure 124. The Bass part (bass clef) has a steady eighth-note line. The Melodie part (treble clef) has a few notes in measure 123. The Brass part (treble clef) has chords in measures 123-124. The Innocent part (treble clef) has a long note in measure 123.

124

Flute

DRUMS

Gitarre

Bass

Melodie

Brass

Innocent

Bells

Mike Oldfield - Innocent 2

Flute

♩ = 120,000000

19

24 6 18

50 6

60 18 6

86 10

100 6 6

115 6

123 2

Mike Oldfield - Innocent 2

DRUMS

♩ = 120,000000

2

7

11

15

19

23

27

31

35

39

V.S.

DRUMS

43

47

51

54

58

61

65

69

73

77

DRUMS

80

84

87

91

94

98

101

105

108

112

V.S.

4

DRUMS

115

118

122

♩ = 120,000000

30

34

37 23

63 23

89 7

99 6 6

115 6

123 2

Mike Oldfield - Innocent 2

Bass

♩ = 120,000000

4

9

12

15

18

21

24

27

31

36

V.S.

39

42

45

49

53

57

62

68

71

74

78

82

86

91

94

98

102

106

110

114

V.S.

4

Bass

118

122

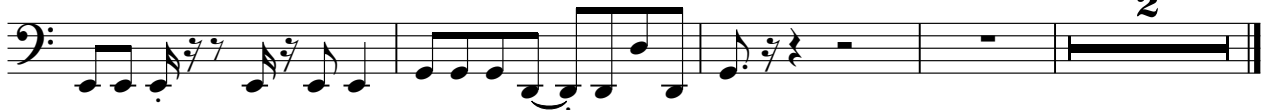

Mike Oldfield - Innocent 2

Melodie

♩ = 120,000000

6

10

13

16

21

26

30

4

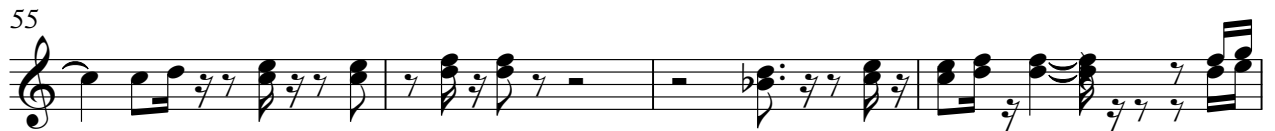

76

81

85

93

98

102

106

110

114

118

122

Mike Oldfield - Innocent 2

Brass

♩ = 120,000000

90

93

96

99

102

105

108

111

114

117

V.S.

2

Brass

120

123

2

Innocent

Mike Oldfield - Innocent 2

♩ = 120,000000

13

20

29

36

42

49

58

2

4

Detailed description of the musical score: The score is for the piece 'Innocent 2' by Mike Oldfield. It is written in 4/4 time with a tempo of 120,000000. The score consists of seven staves of music. The first staff starts with a rest, followed by a measure of a whole note chord, then a measure with a whole note chord and a sixteenth note, and finally a measure with a whole note chord and a sixteenth note. The second staff continues with a series of chords and a melodic line. The third staff has a melodic line with a key signature change to one sharp. The fourth staff continues the melodic line. The fifth staff has a melodic line with a key signature change to one flat. The sixth staff continues the melodic line. The seventh staff has a melodic line with a key signature change to two flats, followed by two measures of whole notes with the numbers 2 and 4 above them.

68

76

84

91

99

107

114

121

Bells

Mike Oldfield - Innocent 2

♩ = 120,000000

90

95

3

103

3

111

3

119

3 2