

# Mike Oldfield - LetLight

♩ = 87,000023

808 Drums

808 Drums

Bass2

Bass

808 Tom

♩ = 87,000023

Strings

4

808 Drums

808 Drums

Lead Guitar

Bass2

Bass

808 Tom

Bass synth

Strings

Fx 1

Fx 2

6

808 Drums

808 Drums

Lead Guitar

Bass2

Bass

808 Tom

Bass synth

Strings

Fx 2

7

808 Drums

808 Drums

Bass2

Bass

808 Tom

Bass synth

Strings

Fx 2

8

808 Drums

808 Drums

Bass2

Bass

808 Tom

Bass synth

Strings

Fx 2

9

808 Drums

808 Drums

Bass2

Bass

808 Tom

Bass synth

Strings

10

808 Drums

808 Drums

Lead Guitar

Bass2

Bass

808 Tom

Bass synth

Strings

12

808 Drums

808 Drums

Lead Guitar

Bass2

Bass

808 Tom

Bass synth

Strings

13

808 Drums

808 Drums

Lead Guitar

2nd Guitars

Bass2

Bass

808 Tom

Bass synth

Strings

14

808 Drums

808 Drums

Lead Guitar

2nd Guitars

Bass2

Bass

808 Tom

Bass synth

Strings

15

808 Drums

808 Drums

Bass2

Bass

808 Tom

Bass synth

Strings

16

808 Drums

808 Drums

Lead Guitar

Bass2

Bass

808 Tom

Bass synth

Strings

17

808 Drums

808 Drums

Lead Guitar

Bass2

Bass

808 Tom

Bass synth

Strings

8

18

808 Drums

808 Drums

Lead Guitar

Bass2

Bass

808 Tom

Bass synth

Strings

20

808 Drums

808 Drums

Bass2

Bass

808 Tom

Bass synth

Strings

Fx 1

Fx 2

21

808 Drums

808 Drums

Lead Guitar

Bass2

Bass

808 Tom

Bass synth

Strings

Fx 1

Fx 2

22

808 Drums

808 Drums

Lead Guitar

Bass2

Bass

808 Tom

Bass synth

Strings

Fx 2

23

Sh

808 Drums

808 Drums

Bass2

Bass

808 Tom

Bass synth

Strings

Fx 2

24

Sh

808 Drums

808 Drums

Lead Guitar

Bass2

Bass

808 Tom

Bass synth

Strings

Fx 2

26

808 Drums

808 Drums

Lead Guitar

Bass2

Bass

808 Tom

Bass synth

Strings

27

Sh

808 Drums

808 Drums

Lead Guitar

Bass2

Bass

808 Tom

Bass synth

Strings

28

Sh

808 Drums

808 Drums

Lead Guitar

Bass2

Bass

808 Tom

Bass synth

Strings

29

808 Drums

808 Drums

Lead Guitar

2nd Guitars

Bass2

Bass

808 Tom

Bass synth

Strings

30

808 Drums

808 Drums

Lead Guitar

2nd Guitars

Bass2

Bass

808 Tom

Bass synth

Strings

32

808 Drums

808 Drums

Bass2

Bass

808 Tom

Bass synth

Strings

33

Sh

808 Drums

808 Drums

Lead Guitar

2nd Guitars

Bass2

Bass

808 Tom

Bass synth

Strings

8

34

Sh

808 Drums

808 Drums

Lead Guitar

2nd Guitars

Bass2

Bass

808 Tom

Bass synth

Strings

35

Sh

808 Drums

808 Drums

Lead Guitar

Bass2

Bass

808 Tom

Bass synth

Strings

36

Sh

808 Drums

808 Drums

Lead Guitar

Bass2

Bass

808 Tom

Bass synth

Strings

37

Voice 1

808 Drums

808 Drums

Bass2

Bass

808 Tom

Bass synth

Strings

38

Voice 1

808 Drums

808 Drums

Bass2

Bass

808 Tom

Bass synth

Strings

Detailed description of the musical score: The score is for measures 38-41.   

39

Voice 1

808 Drums

808 Drums

Bass2

Bass

808 Tom

Bass synth

Strings

40

Voice 1

808 Drums

808 Drums

Bass2

Bass

808 Tom

Bass synth

Strings

Detailed description of the musical score: The score is for measures 40-48. It features seven staves. The top staff is 'Voice 1' in treble clef with a key signature of one sharp (F#), containing a single whole note. The second and third staves are '808 Drums' in a drum notation style, with the top staff showing a complex rhythmic pattern of eighth notes and 'x' marks, and the bottom staff showing a similar pattern with some rests. The fourth staff is 'Bass2' in bass clef, containing a steady eighth-note line. The fifth staff is 'Bass' in bass clef, containing a single whole note. The sixth staff is '808 Tom' in treble clef, containing a simple rhythmic pattern of eighth notes. The seventh staff is 'Bass synth' in treble clef, containing a series of vertical lines. The eighth staff is 'Strings' in treble clef with a key signature of one sharp (F#), containing a single whole note.

41

Voice 1

808 Drums

808 Drums

Bass2

Bass

Choir

808 Tom

Bass synth

Strings

42

Voice 1

808 Drums

808 Drums

Bass2

Bass

Choir

808 Tom

Bass synth

Strings

Detailed description of the musical score: The score is for measures 42-45.   

43

Voice 1

808 Drums

808 Drums

Bass2

Bass

Choir

808 Tom

Bass synth

Strings

44

Voice 1

808 Drums

808 Drums

Bass2

Bass

Choir

808 Tom

Bass synth

Strings

45

Voice 1

808 Drums

808 Drums

Bass2

Bass

Choir

808 Tom

Bass synth

Strings

46

Voice 1

808 Drums

808 Drums

Bass2

Bass

Choir

808 Tom

Bass synth

Strings

47

Voice 1

808 Drums

808 Drums

Bass2

Bass

Choir

808 Tom

Bass synth

Strings

48

Voice 2

Voice 1

808 Drums

808 Drums

Bass2

Bass

Choir

808 Tom

Bass synth

Strings

49

1. **Voice 2**: Treble clef, key signature of one sharp (F#). It begins with a whole note chord (F#, A, C) and ends with a whole note chord (Bb, D, F).   
2. **808 Drums** (top): Drum notation with a snare drum (S) and hi-hat (H) pattern.   
3. **808 Drums** (bottom): Drum notation with a kick drum (K) and snare drum (S) pattern.   
4. **2nd Guitars**: Treble clef, key signature of one sharp. It plays a sequence of notes: F#, G, A, B, C, D, E, F.   
5. **Bass2**: Bass clef, key signature of one flat (Bb). It plays a sequence of notes: Bb, A, G, F, E, D, C, B.   
6. **Bass**: Bass clef, key signature of one flat. It contains a whole rest.   
7. **Choir**: Treble clef, key signature of one sharp. It contains a long, sustained chord.   
8. **808 Tom**: Treble clef. It features a sequence of notes on a tom-tom instrument, indicated by vertical lines and stems.   
9. **Bass synth**: Treble clef. It contains a sequence of notes: Bb, A, G, F, E, D, C, B.   
10. **Strings**: Treble clef, key signature of one sharp. It contains a sequence of notes: F#, G, A, B, C, D, E, F.

50

1. **Voice 2**: Treble clef, key signature of one sharp (F#). It begins with a whole note F#4 and ends with a whole note B3.   
2. **808 Drums** (top): Two staves. The top staff uses a drum set notation with 'x' marks for hi-hats and solid dots for other drums. The bottom staff shows the corresponding rhythmic patterns with stems and beams.   
3. **2nd Guitars**: Treble clef, key signature of one sharp. It features a melodic line with notes G4, A4, B4, C5, B4, A4, G4, F#4, E4, and D4.   
4. **Bass2**: Bass clef, key signature of one sharp. It plays a steady eighth-note bass line: G3, A3, B3, C4, B3, A3, G3, F#3, E3, D3.   
5. **Bass**: Bass clef, key signature of one sharp. It plays a single whole note G2.   
6. **Choir**: Treble clef, key signature of one sharp. It features a long, sustained chord consisting of two notes: G4 and F#4.   
7. **808 Tom**: Treble clef, key signature of one sharp. It shows four vertical lines representing tom hits, with a '7' above the second line.   
8. **Bass synth**: Treble clef, key signature of one sharp. It contains a series of vertical lines, likely representing a synth bass line.   
9. **Strings**: Treble clef, key signature of one sharp. It begins with a whole note chord of G4, F#4, and E4, and ends with a whole note G4.

51

1. **Voice 2**: Treble clef, key signature of one sharp (F#). It begins with a whole note chord (F#4, A4, C5) and ends with a whole note chord (Bb4, D5, F#5).   
2. **808 Drums** (top): Drum notation with a double bar line. It features a complex rhythmic pattern with various note values and rests.   
3. **808 Drums** (bottom): Drum notation with a double bar line, showing a different rhythmic pattern.   
4. **2nd Guitars**: Treble clef, key signature of one sharp. It plays a melodic line with various intervals and accidentals.   
5. **Bass2**: Bass clef, playing a steady eighth-note bass line.   
6. **Bass**: Bass clef, playing a single whole note chord at the beginning.   
7. **Choir**: Treble clef, playing a sustained whole note chord throughout the measure.   
8. **808 Tom**: Treble clef, playing a series of rhythmic patterns with vertical lines representing tom hits.   
9. **Bass synth**: Treble clef, playing a series of rhythmic patterns with vertical lines representing synth hits.   
10. **Strings**: Treble clef, key signature of one sharp. It plays a sustained whole note chord at the beginning.

52

53

Voice 2

Voice 2

808 Drums

808 Drums

2nd Guitars

Bass2

Bass

808 Tom

Bass synth

Strings

54

55

Voice 2

808 Drums

808 Drums

2nd Guitars

Bass2

Bass

808 Tom

Bass synth

Strings

56

Voice 2

Voice 2

808 Drums

808 Drums

2nd Guitars

Bass2

Bass

808 Tom

Bass synth

Strings

Detailed description of the musical score: The score is for page 53, starting at measure 56. It consists of ten staves. The top two staves are for Voice 2. The first staff has a whole rest followed by a half note G4 with a flat, a half note A4 with a sharp, and a quarter note B4 with a sharp, all under a slur. The second staff has a whole note G4 with a sharp. The next two staves are for 808 Drums. The first staff shows a complex drum pattern with various notes and rests. The second staff shows a bass drum pattern with quarter notes. The fifth staff is for 2nd Guitars, showing a sequence of notes: G4 with a flat, A4 with a sharp, B4 with a flat, C5, D5, E5, F5. The sixth staff is for Bass2, showing a sequence of notes: G4 with a flat, A4, B4, C5, D5, E5, F5. The seventh staff is for Bass, showing a whole note G4 with a flat. The eighth staff is for 808 Tom, showing a sequence of notes: G4, A4, B4, C5, D5, E5, F5. The ninth staff is for Bass synth, showing a sequence of notes: G4 with a flat, A4, B4, C5, D5, E5, F5. The tenth staff is for Strings, showing a sequence of notes: G4 with a flat, A4, B4, C5, D5, E5, F5.

57

Voice 2

Voice 2

808 Drums

808 Drums

2nd Guitars

Bass2

Bass

808 Tom

Bass synth

Strings

58

Voice 2

Voice 2

808 Drums

808 Drums

2nd Guitars

Bass2

Bass

808 Tom

Bass synth

Strings

59

Voice 2

808 Drums

808 Drums

2nd Guitars

Bass2

Bass

808 Tom

Bass synth

Strings

Detailed description of the musical score: The score is for page 56, starting at measure 59. It features seven staves. The top staff is 'Voice 2' in treble clef with a key signature of one sharp (F#), containing a single half note. The two '808 Drums' staves are in a common time signature, with the top staff using a drum set notation with many 'x' marks and the bottom staff using a rhythmic notation with eighth notes. The '2nd Guitars' staff is in treble clef with a key signature of one sharp, showing a sequence of notes with some accidentals. The 'Bass2' staff is in bass clef with a key signature of one sharp, containing a steady eighth-note line. The 'Bass' staff is in bass clef with a key signature of one sharp, containing a single half note. The '808 Tom' staff is in treble clef with a key signature of one sharp, featuring a rhythmic pattern with vertical lines and a '7' above one of the notes. The 'Bass synth' staff is in treble clef with a key signature of one sharp, containing a series of vertical lines. The 'Strings' staff is in treble clef with a key signature of one sharp, containing a single half note with a fermata and a '8' below it.

60

Voice 2

Voice 2

808 Drums

808 Drums

2nd Guitars

Bass2

Bass

808 Tom

Bass synth

Strings

61

Voice 2

Voice 2

808 Drums

808 Drums

2nd Guitars

Bass2

Bass

808 Tom

Bass synth

Strings

62

- 2nd Guitars:** A melodic line with notes G4, F#4, G4, A4, B4, C5, D5, E5, F#5, G5, A5, B5, C6, D6, E6, F#6, G6, A6, B6, C7, D7, E7, F#7, G7, A7, B7, C8, D8, E8, F#8, G8, A8, B8, C9, D9, E9, F#9, G9, A9, B9, C10, D10, E10, F#10, G10, A10, B10, C11, D11, E11, F#11, G11, A11, B11, C12, D12, E12, F#12, G12, A12, B12, C13, D13, E13, F#13, G13, A13, B13, C14, D14, E14, F#14, G14, A14, B14, C15, D15, E15, F#15, G15, A15, B15, C16, D16, E16, F#16, G16, A16, B16, C17, D17, E17, F#17, G17, A17, B17, C18, D18, E18, F#18, G18, A18, B18, C19, D19, E19, F#19, G19, A19, B19, C20, D20, E20, F#20, G20, A20, B20, C21, D21, E21, F#21, G21, A21, B21, C22, D22, E22, F#22, G22, A22, B22, C23, D23, E23, F#23, G23, A23, B23, C24, D24, E24, F#24, G24, A24, B24, C25, D25, E25, F#25, G25, A25, B25, C26, D26, E26, F#26, G26, A26, B26, C27, D27, E27, F#27, G27, A27, B27, C28, D28, E28, F#28, G28, A28, B28, C29, D29, E29, F#29, G29, A29, B29, C30, D30, E30, F#30, G30, A30, B30, C31, D31, E31, F#31, G31, A31, B31, C32, D32, E32, F#32, G32, A32, B32, C33, D33, E33, F#33, G33, A33, B33, C34, D34, E34, F#34, G34, A34, B34, C35, D35, E35, F#35, G35, A35, B35, C36, D36, E36, F#36, G36, A36, B36, C37, D37, E37, F#37, G37, A37, B37, C38, D38, E38, F#38, G38, A38, B38, C39, D39, E39, F#39, G39, A39, B39, C40, D40, E40, F#40, G40, A40, B40, C41, D41, E41, F#41, G41, A41, B41, C42, D42, E42, F#42, G42, A42, B42, C43, D43, E43, F#43, G43, A43, B43, C44, D44, E44, F#44, G44, A44, B44, C45, D45, E45, F#45, G45, A45, B45, C46, D46, E46, F#46, G46, A46, B46, C47, D47, E47, F#47, G47, A47, B47, C48, D48, E48, F#48, G48, A48, B48, C49, D49, E49, F#49, G49, A49, B49, C50, D50, E50, F#50, G50, A50, B50, C51, D51, E51, F#51, G51, A51, B51, C52, D52, E52, F#52, G52, A52, B52, C53, D53, E53, F#53, G53, A53, B53, C54, D54, E54, F#54, G54, A54, B54, C55, D55, E55, F#55, G55, A55, B55, C56, D56, E56, F#56, G56, A56, B56, C57, D57, E57, F#57, G57, A57, B57, C58, D58, E58, F#58, G58, A58, B58, C59, D59, E59, F#59, G59, A59, B59, C60, D60, E60, F#60, G60, A60, B60, C61, D61, E61, F#61, G61, A61, B61, C62, D62, E62, F#62, G62, A62, B62, C63, D63, E63, F#63, G63, A63, B63, C64, D64, E64, F#64, G64, A64, B64, C65, D65, E65, F#65, G65, A65, B65, C66, D66, E66, F#66, G66, A66, B66, C67, D67, E67, F#67, G67, A67, B67, C68, D68, E68, F#68, G68, A68, B68, C69, D69, E69, F#69, G69, A69, B69, C70, D70, E70, F#70, G70, A70, B70, C71, D71, E71, F#71, G71, A71, B71, C72, D72, E72, F#72, G72, A72, B72, C73, D73, E73, F#73, G73, A73, B73, C74, D74, E74, F#74, G74, A74, B74, C75, D75, E75, F#75, G75, A75, B75, C76, D76, E76, F#76, G76, A76, B76, C77, D77, E77, F#77, G77, A77, B77, C78, D78, E78, F#78, G78, A78, B78, C79, D79, E79, F#79, G79, A79, B79, C80, D80, E80, F#80, G80, A80, B80, C81, D81, E81, F#81, G81, A81, B81, C82, D82, E82, F#82, G82, A82, B82, C83, D83, E83, F#83, G83, A83, B83, C84, D84, E84, F#84, G84, A84, B84, C85, D85, E85, F#85, G85, A85, B85, C86, D86, E86, F#86, G86, A86, B86, C87, D87, E87, F#87, G87, A87, B87, C88, D88, E88, F#88, G88, A88, B88, C89, D89, E89, F#89, G89, A89, B89, C90, D90, E90, F#90, G90, A90, B90, C91, D91, E91, F#91, G91, A91, B91, C92, D92, E92, F#92, G92, A92, B92, C93, D93, E93, F#93, G93, A93, B93, C94, D94, E94, F#94, G94, A94, B94, C95, D95, E95, F#95, G95, A95, B95, C96, D96, E96, F#96, G96, A96, B96, C97, D97, E97, F#97, G97, A97, B97, C98, D98, E98, F#98, G98, A98, B98, C99, D99, E99, F#99, G99, A99, B99, C100, D100, E100, F#100, G100, A100, B100, C101, D101, E101, F#101, G101, A101, B101, C102, D102, E102, F#102, G102, A102, B102, C103, D103, E103, F#103, G103, A103, B103, C104, D104, E104, F#104, G104, A104, B104, C105, D105, E105, F#105, G105, A105, B105, C106, D106, E106, F#106, G106, A106, B106, C107, D107, E107, F#107, G107, A107, B107, C108, D108, E108, F#108, G108, A108, B108, C109, D109, E109, F#109, G109, A109, B109, C110, D110, E110, F#110, G110, A110, B110, C111, D111, E111, F#111, G111, A111, B111, C112, D112, E112, F#112, G112, A112, B112, C113, D113, E113, F#113, G113, A113, B113, C114, D114, E114, F#114, G114, A114, B114, C115, D115, E115, F#115, G115, A115, B115, C116, D116, E116, F#116, G116, A116, B116, C117, D117, E117, F#117, G117, A117, B117, C118, D118, E118, F#118, G118, A118, B118, C119, D119, E119, F#119, G119, A119, B119, C120, D120, E120, F#120, G120, A120, B120, C121, D121, E121, F#121, G121, A121, B121, C122, D122, E122, F#122, G122, A122, B122, C123, D123, E123, F#123, G123, A123, B123, C124, D124, E124, F#124, G124, A124, B124, C125, D125, E125, F#125, G125, A125, B125, C126, D126, E126, F#126, G126, A126, B126, C127, D127, E127, F#127, G127, A127, B127, C128, D128, E128, F#128, G128, A128, B128, C129, D129, E129, F#129, G129, A129, B129, C130, D130, E130, F#130, G130, A130, B130, C131, D131, E131, F#131, G131, A131, B131, C132, D132, E132, F#132, G132, A132, B132, C133, D133, E133, F#133, G133, A133, B133, C134, D134, E134, F#134, G134, A134, B134, C135, D135, E135, F#135, G135, A135, B135, C136, D136, E136, F#136, G136, A136, B136, C137, D137, E137, F#137, G137, A137, B137, C138, D138, E138, F#138, G138, A138, B138, C139, D139, E139, F#139, G139, A139, B139, C140, D140, E140, F#140, G140, A140, B140, C141, D141, E141, F#141, G141, A141, B141, C142, D142, E142, F#142, G142, A142, B142, C143, D143, E143, F#143, G143, A143, B143, C144, D144, E144, F#144, G144, A144, B144, C145, D145, E145, F#145, G145, A145, B145, C146, D146, E146, F#146, G146, A146, B146, C147, D147, E147, F#147, G147, A147, B147, C148, D148, E148, F#148, G148, A148, B148, C149, D149, E149, F#149, G149, A149, B149, C150, D150, E150, F#150, G150, A150, B150, C151, D151, E151, F#151, G151, A151, B151, C152, D152, E152, F#152, G152, A152, B152, C153, D153, E153, F#153, G153, A153, B153, C154, D154, E154, F#154, G154, A154, B154, C155, D155, E155, F#155, G155, A155, B155, C156, D156, E156, F#156, G156, A156, B156, C157, D157, E157, F#157, G157, A157, B157, C158, D158, E158, F#158, G158, A158, B158, C159, D159, E159, F#159, G159, A159, B159, C160, D160, E160, F#160, G160, A160, B160, C161, D161, E161, F#161, G161, A161, B161, C162, D162, E162, F#162, G162, A162, B162, C163, D163, E163, F#163, G163, A163, B163, C164, D164, E164, F#164, G164, A164, B164, C165, D165, E165, F#165, G165, A165, B165, C166, D166, E166, F#166, G166, A166, B166, C167, D167, E167, F#167, G167, A167, B167, C168, D168, E168, F#168, G168, A168, B168, C169, D169, E169, F#169, G169, A169, B169, C170, D170, E170, F#170, G170, A170, B170, C171, D171, E171, F#171, G171, A171, B171, C172, D172, E172, F#172, G172, A172, B172, C173, D173, E173, F#173, G173, A173, B173, C174, D174, E174, F#174, G174, A174, B174, C175, D175, E175, F#175, G175, A175, B175, C176, D176, E176, F#176, G176, A176, B176, C177, D177, E177, F#177, G177, A177, B177, C178, D178, E178, F#178, G178, A178, B178, C179, D179, E179, F#179, G179, A179, B179, C180, D180, E180, F#180, G180, A180, B180, C181, D181, E181, F#181, G181, A181, B181, C182, D182, E182, F#182, G182, A182, B182, C183, D183, E183, F#183, G183, A183, B183, C184, D184, E184, F#184, G184, A184, B184, C185, D185, E185, F#185, G185, A185, B185, C186, D186, E186, F#186, G186, A186, B186, C187, D187, E187, F#187, G187, A187, B187, C188, D188, E188, F#188, G188, A188, B188, C189, D189, E189, F#189, G189, A189, B189, C190, D190, E190, F#190, G190, A190, B190, C191, D191, E191, F#191, G191, A191, B191, C192, D192, E192, F#192, G192, A192, B192, C193, D193, E193, F#193, G193, A193, B193, C194, D194, E194, F#194, G194, A194, B194, C195, D195, E195, F#195, G195, A195, B195, C196, D196, E196, F#196, G196, A196, B196, C197, D197, E197, F#197, G197, A197, B197, C198, D198, E198, F#198, G198, A198, B198, C199, D199, E199, F#199, G199, A199, B199, C200, D200, E200, F#200, G200, A200, B200, C201, D201, E201, F#201, G201, A201, B201, C202, D202, E202, F#202, G202, A202, B202, C203, D203, E203, F#203, G203, A203, B203, C204, D204, E204, F#204, G204, A204, B204, C205, D205, E205, F#205, G205, A205, B205, C206, D206, E206, F#206, G206, A206, B206, C207, D207, E207, F#207, G207, A207, B207, C208, D208, E208, F#208, G208, A208, B208, C209, D209, E209, F#209, G209, A209, B209, C210, D210, E210, F#210, G210, A210, B210, C211, D211, E211, F#211, G211, A211, B211, C212, D212, E212, F#212, G212, A212, B212, C213, D213, E213, F#213, G213, A213, B213, C214, D214, E214, F#214, G214, A214, B214, C215, D215, E215, F#215, G215, A215, B215, C216, D216, E216, F#216, G216, A216, B216, C217, D217, E217, F#217, G217, A217, B217, C218, D218, E218, F#218, G218, A218, B218, C219, D219, E219, F#219, G219, A219, B219, C220, D220, E220, F#220, G220, A220, B220, C221, D221, E221, F#221, G221, A221, B221, C222, D222, E222, F#222, G222, A222, B222, C223, D223, E223, F#223, G223, A223, B223, C224, D224, E224, F#224, G224, A224, B224, C225, D225, E225, F#225, G225, A225, B225, C226, D226, E226, F#226, G226, A226, B226, C227, D227, E227, F#227, G227, A227, B227, C228, D228, E228, F#228, G228, A228, B228, C229, D229, E229, F#229, G229, A229, B229, C230, D230, E230, F#230, G230, A230, B230, C231, D231, E231, F#231, G231, A231, B231, C232, D232, E232, F#232, G232, A232, B232, C233, D233, E233, F#233, G233, A233, B233, C234, D234, E234, F#234, G234, A234, B234, C235, D235, E235, F#235, G235, A235, B235, C236, D236, E236, F#236, G236, A236, B236, C237, D237, E237, F#237, G237, A237, B237, C238, D238, E238, F#238, G238, A238, B238, C239, D239, E239, F#239, G239, A239, B239, C240, D240, E240, F#240, G240, A240, B240, C241, D241, E241, F#241, G241, A241, B241, C242, D242, E242, F#242, G242, A242, B242, C243, D243, E243, F#243, G243, A243, B243, C244, D244, E244, F#244, G244, A244, B244, C245, D245, E245, F#245, G245, A245, B245, C246, D246, E246, F#246, G246, A246, B246, C247, D247, E247, F#247, G247, A247, B247, C248, D248, E248, F#248, G248, A248, B248, C249, D249, E249, F#249, G249, A249, B249, C250, D250, E250, F#250, G250, A250, B250, C251, D251, E251, F#251, G251, A251, B251, C252, D252, E252, F#252, G252, A252, B252, C253, D253, E253, F#253, G253, A253, B253, C254, D254, E254, F#254, G254, A254, B254, C255, D255, E255, F#255, G255, A255, B255, C256, D256, E256, F#256, G256, A256, B256, C257, D257, E257, F#257, G257, A257, B257, C258, D258, E258, F#258, G258, A258, B258, C259, D259, E259, F#259, G259, A259, B259, C260, D260, E260, F#260, G260, A260, B260, C261, D261, E261, F#261, G261, A261, B261, C262, D262, E262, F#262, G262, A262, B262, C263, D263, E263, F#263, G263, A263, B263, C264, D264, E264, F#264, G264, A264, B264, C265, D265, E265, F#265, G265, A265, B265, C266, D266, E266, F#266, G266, A266, B266, C267, D267, E267, F#267, G267, A267, B267, C268, D268, E268, F#268, G268, A268, B268, C269, D269, E269, F#269, G269, A269, B269, C270, D270, E270, F#270, G270, A270, B270, C271, D271, E271, F#271, G271, A271, B271, C272, D272, E272, F#272, G272, A272, B272, C273, D273, E273, F#273, G273, A273, B273, C274, D274, E274, F#274, G274, A274, B274, C275, D275, E275, F#275, G275, A275, B275, C276, D276, E276, F#276, G276, A276, B276, C277, D277, E277, F#277, G277, A277, B277, C278, D278, E278, F#278, G278, A278, B278, C279, D279, E279, F#279, G279, A279, B279, C280, D280, E280, F#280, G280, A280, B280, C281, D281, E281, F#281, G281, A281, B281, C282, D282, E282, F#282, G282, A282, B282, C283, D283, E283, F#283, G283, A283, B283, C284, D284, E284, F#284, G284, A284, B284, C285, D285, E285, F#285, G285, A285, B285, C286, D286, E286, F#286, G286, A286, B286, C287, D287, E287, F#287, G287, A287, B287, C288, D288, E288, F#288, G288, A288, B288, C289, D289, E289, F#289, G289, A289, B289, C290, D290, E290, F#290, G290, A290, B290, C291, D291, E291, F#291, G291, A291, B291, C292, D292, E292, F#292, G292, A292, B292, C293, D293, E293, F#293, G293, A293, B293, C294, D294, E294, F#294, G294, A294, B294, C295, D295, E295, F#295, G295, A295, B295, C296, D296, E296, F#296, G296, A296, B296, C297, D297, E297, F#297, G297, A297, B297, C298, D298, E298, F#298, G298, A298, B298, C299, D299, E299, F#299, G299, A299, B299, C300, D300, E300, F#300, G300, A300, B300, C301, D301, E301, F#301, G301, A301, B301, C302, D302, E302, F#302, G302, A302, B302, C303, D303, E303, F#303, G303, A303, B303, C304, D304, E304, F#304, G304, A304, B304, C305, D305, E305, F#305, G305, A305, B305, C306, D306, E306, F#306, G306, A306, B306, C307, D307, E307, F#307, G307, A307, B307, C308, D308, E308, F#308, G308, A308, B308, C309, D309, E309, F#309, G309, A309, B309, C310, D310, E310, F#310, G310, A310, B310, C311, D311, E311, F#311, G311, A311, B311, C312, D312, E312, F#312, G312, A312, B312, C313, D313, E313, F#313, G313, A313, B313, C314, D314, E314, F#314, G314, A314, B314, C315, D315, E315, F#315, G315, A315, B315, C316, D316, E316, F#316, G316, A316, B316, C317, D317, E317, F#317, G317, A317, B317, C318, D318, E318, F#318, G318, A318, B318, C319, D319, E319, F#319, G319, A319, B319, C320, D320, E320, F#320, G320, A320, B320, C321, D321, E321, F#321, G321, A321, B321, C322, D322, E322, F#322, G322, A322, B322, C323, D323, E323, F#323, G323, A323, B323, C324, D324, E324, F#324, G324, A324, B324, C325, D325, E325, F#325, G325, A325, B325, C326, D326, E326, F#326, G326, A326, B326, C327, D327, E327, F#327, G327, A327, B327, C328, D328, E328, F#328, G328, A328, B328, C329, D329, E329, F#329, G329, A329, B329, C330, D330, E330, F#330, G330, A330, B330, C331, D331, E331, F#331, G331, A331, B331, C332, D332, E332, F#332, G332, A332, B332, C333, D333, E333, F#333, G333, A333, B333, C334, D334, E334, F#334, G334, A334, B334, C335, D335, E335, F#335, G335, A335, B335, C336, D336, E336, F#336, G336, A336, B336, C337, D337, E337, F#337, G337, A337, B337, C338, D338, E338, F#338, G338, A338, B338, C339, D339, E339, F#339, G339, A339, B339, C340, D340, E340, F#340, G340, A340, B340, C341, D341, E341, F#341, G341, A341, B341, C342, D342, E342, F#342, G342, A342, B342, C343, D343, E343, F#343, G343, A343, B343, C344, D344, E344, F#344, G344, A344, B344, C345, D345, E345, F#345, G345, A345, B345, C346, D346, E346, F#346, G346, A346, B346, C347, D347, E347, F#347, G347, A347, B347, C348, D348, E348, F#348, G348, A348, B348, C349, D349, E349, F#349, G349, A349, B349, C350, D350, E350, F#350, G350, A350, B350, C351, D351, E351, F#351, G351, A351, B351, C352, D352, E352, F#352, G352, A352, B352, C353, D353, E353, F#353, G353, A353, B353, C354, D354, E354, F#354, G354, A354, B354, C355, D355, E355, F#355, G355, A355, B355, C356, D356, E356, F#356, G356, A356, B356, C357, D357, E357, F#357, G357, A357, B357, C358, D358, E358, F#358, G358, A358, B358, C359, D359, E359, F#359, G359, A359, B359, C360, D360, E360, F#360,

63

Voice 2

808 Drums

808 Drums

2nd Guitars

Bass2

Bass

808 Tom

Bass synth

Strings

64

Voice 2

808 Drums

808 Drums

2nd Guitars

Bass2

Bass

808 Tom

Fx 3

Bass synth

Strings

65

Voice 2

808 Drums

Bass

Bass synth

Strings

67

808 Drums

Lead Guitar

Bass

Bass synth

Strings

Fx 1

69

808 Drums

808 Drums

Lead Guitar

Bass2

Bass

808 Tom

Bass synth

Strings

Fx 1

Fx 2

70

808 Drums

808 Drums

Lead Guitar

2nd Guitars

Bass2

Bass

Choir

808 Tom

Bass synth

Strings

Fx 2

71

808 Drums

808 Drums

Bass2

Bass

808 Tom

Bass synth

Strings

Fx 2

72

808 Drums

808 Drums

Bass2

Bass

808 Tom

Bass synth

Strings

Fx 2

73

808 Drums

808 Drums

Lead Guitar

Bass2

Bass

808 Tom

Bass synth

Strings

Fx 2

75

808 Drums

808 Drums

Lead Guitar

Bass2

Bass

808 Tom

Bass synth

Strings

77

808 Drums

808 Drums

Lead Guitar

Bass2

Bass

808 Tom

Bass synth

Strings

808 Drums

808 Drums

Lead Guitar

2nd Guitars

Bass2

Bass

808 Tom

Bass synth

Strings

79

Voice 2

808 Drums

808 Drums

Bass2

Bass

808 Tom

Bass synth

Strings

80

Voice 2

808 Drums

808 Drums

Lead Guitar

Bass2

Bass

808 Tom

Bass synth

Strings

81

808 Drums

808 Drums

Lead Guitar

Bass2

Bass

808 Tom

Bass synth

Strings

83

Sh

808 Drums

808 Drums

Lead Guitar

Bass2

Bass

808 Tom

Bass synth

Strings

84

Sh

808 Drums

808 Drums

Lead Guitar

2nd Guitars

Bass2

Bass

808 Tom

Bass synth

Strings

85

808 Drums

808 Drums

Lead Guitar

Bass2

Bass

808 Tom

Bass synth

Strings

Fx 1

Fx 2

80

86

808 Drums

808 Drums

Lead Guitar

2nd Guitars

Bass2

Bass

808 Tom

Bass synth

Strings

Fx 2

87

Sh

808 Drums

808 Drums

Bass2

Bass

808 Tom

Bass synth

Strings

Fx 2

88

Sh

808 Drums

808 Drums

Lead Guitar

Bass2

Bass

808 Tom

Bass synth

Strings

Fx 2

89

Sh

808 Drums

808 Drums

Lead Guitar

Bass2

Bass

808 Tom

Bass synth

Strings

Fx 2

90

Voice 2

Sh

808 Drums

808 Drums

Lead Guitar

Bass2

Bass

808 Tom

Bass synth

Strings

91

Sh

808 Drums

808 Drums

Lead Guitar

Bass2

Bass

808 Tom

Bass synth

Strings

 - **Sh**: A vocal line starting at measure 91 with notes G4, F4, E4, D4, followed by a whole rest, then G4, A4, B4, A4.   
 - **808 Drums** (top): A drum line with a consistent pattern of snare and kick hits.   
 - **808 Drums** (middle): A second drum line with a different pattern of snare and kick hits.   
 - **Bass2**: A bass line consisting of a steady eighth-note pattern.   

92

Sh

808 Drums

808 Drums

Lead Guitar

2nd Guitars

Bass2

Bass

808 Tom

Bass synth

Strings

94

Sh

808 Drums

808 Drums

Lead Guitar

2nd Guitars

Bass2

Bass

808 Tom

Bass synth

Strings

Detailed description of the musical score: The score is for page 88, starting at measure 94. It consists of ten staves. The 'Sh' staff (top) is in treble clef with a key signature of one flat, containing a melodic line: (b), b, #, b, followed by a whole rest. The two '808 Drums' staves are in a drum notation style with a double bar line and a 'D' time signature. The top '808 Drums' staff has a complex rhythmic pattern with 'x' marks. The bottom '808 Drums' staff has a simpler rhythmic pattern. The 'Lead Guitar' staff is in treble clef with a key signature of one flat, containing a whole note (b). The '2nd Guitars' staff is in treble clef with a key signature of one flat, containing a whole rest followed by a whole note #. The 'Bass2' staff is in bass clef with a key signature of one flat, containing a steady eighth-note line. The 'Bass' staff is in bass clef with a key signature of one flat, containing a whole note b. The '808 Tom' staff is in treble clef with a key signature of one flat, containing a rhythmic pattern with 'x' marks. The 'Bass synth' staff is in treble clef with a key signature of one flat, containing a whole note b. The 'Strings' staff is in treble clef with a key signature of one flat, containing a whole note #.

95

Voice 2

808 Drums

808 Drums

Bass2

Bass

808 Tom

Bass synth

Strings

96

Voice 2

808 Drums

808 Drums

Bass2

Bass

808 Tom

Bass synth

Strings

97

Voice 2

Sh

808 Drums

808 Drums

Lead Guitar

2nd Guitars

Bass2

Bass

808 Tom

Bass synth

Strings

98

Voice 2

Sh

808 Drums

808 Drums

Lead Guitar

2nd Guitars

Bass2

Bass

808 Tom

Bass synth

Strings

99

Sh

808 Drums

808 Drums

Lead Guitar

Bass2

Bass

808 Tom

Bass synth

Strings

100

Sh

808 Drums

808 Drums

Lead Guitar

2nd Guitars

Bass2

Bass

808 Tom

Bass synth

Strings

101

103

- 808 Drums (top staff):** Features a complex rhythmic pattern with various note values and rests, including some notes marked with an 'x'.
- 808 Drums (second staff):** Features a rhythmic pattern with notes and rests, including some notes marked with an 'x'.
- Lead Guitar (third staff):** Shows a melodic line with a few notes and rests, including some notes marked with an 'x'.
- Bass2 (fourth staff):** Features a bass line with notes and rests.
- Bass (fifth staff):** Shows a single note with a sharp sign.
- 808 Tom (sixth staff):** Features a rhythmic pattern with notes and rests.
- Bass synth (seventh staff):** Shows a single note with a sharp sign.
- Strings (eighth staff):** Shows a single note with a sharp sign.

105

♩ = 75,000000

107

108

808 Drums

808 Drums

Lead Guitar

Bass2

Bass

808 Tom

Bass synth

109

Lead Guitar

Bass

Bass synth

Mike Oldfield - LetLight

Voice 2

♩ = 87,000023

**51**

56

**2**

64

**14** **15**

96

♩ = 75,000000

**8** **5**

Mike Oldfield - LetLight

Sh

♩ = 87,000023

22

27

34

37

46

87

91

95

2

99

♩ = 75,000000

6

5

Mike Oldfield - LetLight

808 Drums

♩ = 87,000023

5

7

9

11

13

15

17

19

21

V.S.

23

25

27

29

31

33

35

37

39

41

43

45

47

49

51

53

55

57

59

61

V.S.

63

65

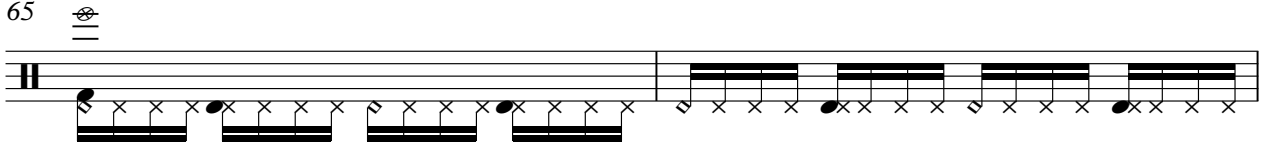

67

69

71

73

75

77

79

81

83

85

87

89

91

93

95

97

99

101

V.S.

103

105

107 ♩ = 75,000000

108

♩ = 87,000023

V.S.

62

65

71

74

77

80

83

86

89

92

V.S.

95

98

101

104

107 ♩ = 75,000000

Mike Oldfield - LetLight

Lead Guitar

♩ = 87,000023

2

88

Lead Guitar

93

100

104

$\text{♩} = 75,000000$

108

Mike Oldfield - LetLight

2nd Guitars

♩ = 87,000023

12 14

29 2 14

49

53

57

61

65 5 5

79 5 5

93 2 3

99 6 5

♩ = 75,000000

Mike Oldfield - LetLight

Bass2

♩ = 87,000023

4

7

10

13

16

19

22

25

28

V.S.

61

64

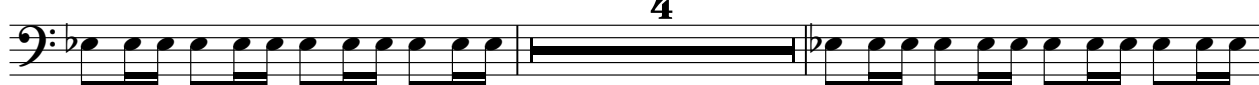

70

73

76

79

82

85

88

91

V.S.

94

97

100

103

106

♩ = 75,000000

108

Mike Oldfield - LetLight

Bass

♩ = 87,000023

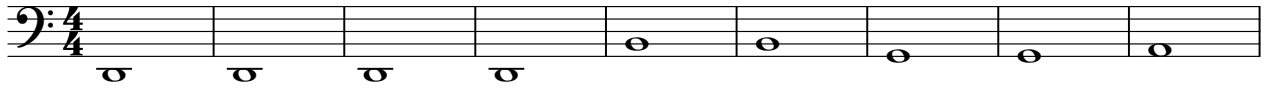

10

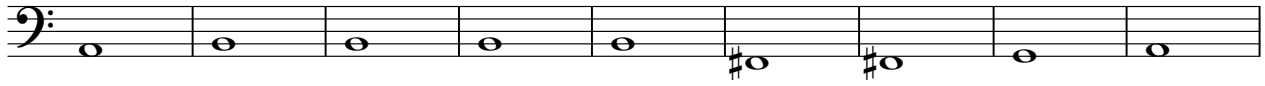

19

28

37

46

55

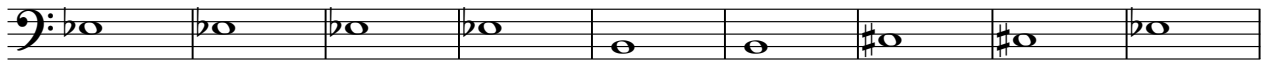

64

73

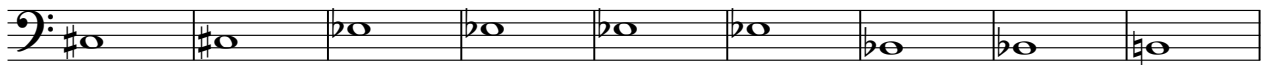

82

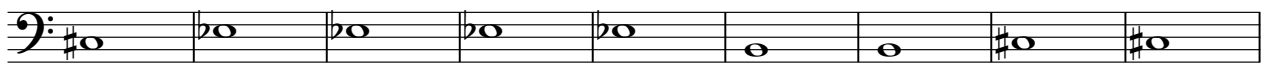

V.S.

2

Bass

91

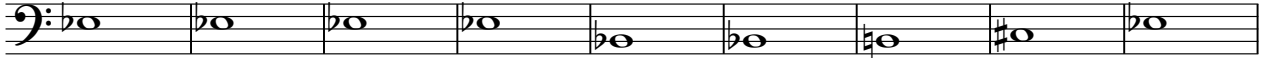

100

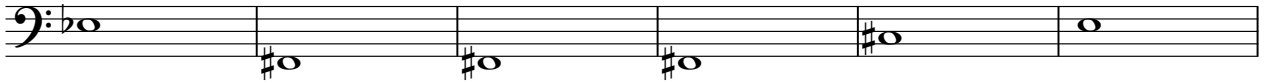

106

♩ = 75,000000

Choir

Mike Oldfield - LetLight

♩ = 87,000023

**40**

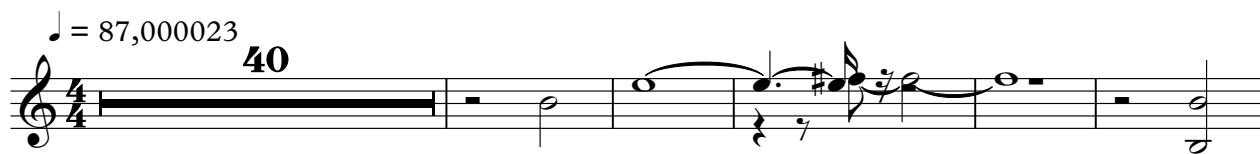

46

♩ = 87,000023

V.S.

85

89

93

97

101

105

♩ = 75,000000

3

Mike Oldfield - LetLight

Bass synth

♩ = 87,000023

4

13

22

31

40

49

58

67

76

85

94

V.S.

2

# Bass synth

94

103

♩ = 75,000000

Mike Oldfield - LetLight

Strings

♩ = 87,000023

9

16

23

30

37

44

51

57

63

V.S.

Strings

70

76

82

88

94

100

104

$\text{♩} = 75,000000$

**4**

Fx 1

Mike Oldfield - LetLight

♩ = 87,000023

3 14

22

46

70

15 21 5

♩ = 75,000000

♩ = 87,000023

3 11

20

44

69

11

86

17 5

♩ = 75,000000