

Mike Oldfield - Moonlight Shadow 1

♩ = 129,001740

PAN FLUTE

DRUMS

MUTED GTR

STEEL GTR

STEEL GTR

STEEL GTR

OVERDRIVE

OVERDRIVE

FRETLESS

♩ = 129,001740

SYN STR 1

A.PIANO 1

DRUMS

MUTED GTR

STEEL GTR

STEEL GTR

FRETLESS

SYN STR 1

6

PAN FLUTE

DRUMS

MUTED GTR

STEEL GTR

STEEL GTR

FRETLESS

SYN STR 1

A.PIANO 1

8

PAN FLUTE

DRUMS

STEEL GTR

STEEL GTR

FRETLESS

SYN STR 1

A.PIANO 1

10

PAN FLUTE

DRUMS

STEEL GTR

STEEL GTR

FRETLESS

SYN STR 1

A.PIANO 1

12

PAN FLUTE

DRUMS

STEEL GTR

STEEL GTR

FRETLESS

SYN STR 1

A.PIANO 1

14

PAN FLUTE

DRUMS

STEEL GTR

STEEL GTR

FRETLESS

SYN STR 1

A.PIANO 1

16

PAN FLUTE

DRUMS

STEEL GTR

STEEL GTR

FRETLESS

18

PAN FLUTE

DRUMS

STEEL GTR

STEEL GTR

FRETLESS

SYN STR 1

A.PIANO 1

20

PAN FLUTE

DRUMS

STEEL GTR

STEEL GTR

FRETLESS

SYN STR 1

A.PIANO 1

22

PAN FLUTE

DRUMS

STEEL GTR

STEEL GTR

FRETLESS

SYN STR 1

A.PIANO 1

24

PAN FLUTE

DRUMS

STEEL GTR

STEEL GTR

FRETLESS

SYN STR 1

A.PIANO 1

26

PAN FLUTE

DRUMS

STEEL GTR

STEEL GTR

FRETLESS

SYN STR 1

A.PIANO 1

28

PAN FLUTE

DRUMS

STEEL GTR

STEEL GTR

FRETLESS

SYN STR 1

A.PIANO 1

30

PAN FLUTE

DRUMS

STEEL GTR

STEEL GTR

FRETLESS

SYN STR 1

A.PIANO 1

32

PAN FLUTE

DRUMS

STEEL GTR

STEEL GTR

FRETLESS

34

PAN FLUTE

DRUMS

STEEL GTR

STEEL GTR

FRETLESS

SYN STR 1

A.PIANO 1

36

PAN FLUTE

DRUMS

STEEL GTR

STEEL GTR

FRETLESS

SYN STR 1

A.PIANO 1

38

PAN FLUTE

DRUMS

STEEL GTR

STEEL GTR

STEEL GTR

FRETLESS

SYN STR 1

A.PIANO 1

39

PAN FLUTE

DRUMS

STEEL GTR

STEEL GTR

STEEL GTR

FRETLESS

SYN STR 1

40

PAN FLUTE

DRUMS

STEEL GTR

STEEL GTR

STEEL GTR

FRETLESS

SYN STR 1

41

PAN FLUTE

DRUMS

STEEL GTR

STEEL GTR

FRETLESS

SYN STR 1

42

PAN FLUTE

DRUMS

STEEL GTR

STEEL GTR

STEEL GTR

FRETLESS

SYN STR 1

43

PAN FLUTE

DRUMS

STEEL GTR

STEEL GTR

STEEL GTR

FRETLESS

SYN STR 1

44

PAN FLUTE

DRUMS

STEEL GTR

STEEL GTR

STEEL GTR

FRETLESS

SYN STR 1

45

PAN FLUTE

DRUMS

STEEL GTR

STEEL GTR

FRETLESS

SYN STR 1

46

PAN FLUTE

DRUMS

STEEL GTR

STEEL GTR

FRETLESS

SYN STR 1

A.PIANO 1

48

PAN FLUTE

DRUMS

STEEL GTR

STEEL GTR

FRETLESS

SYN STR 1

A.PIANO 1

50

PAN FLUTE

DRUMS

STEEL GTR

STEEL GTR

FRETLESS

SYN STR 1

A.PIANO 1

52

PAN FLUTE

DRUMS

STEEL GTR

STEEL GTR

FRETLESS

SYN STR 1

A.PIANO 1

54

PAN FLUTE

DRUMS

STEEL GTR

STEEL GTR

FRETLESS

SYN STR 1

A.PIANO 1

56

PAN FLUTE

DRUMS

STEEL GTR

STEEL GTR

FRETLESS

58

PAN FLUTE

DRUMS

STEEL GTR

STEEL GTR

FRETLESS

SYN STR 1

A.PIANO 1

60

PAN FLUTE

DRUMS

STEEL GTR

STEEL GTR

FRETLESS

SYN STR 1

A.PIANO 1

62

PAN FLUTE

DRUMS

STEEL GTR

STEEL GTR

STEEL GTR

FRETLESS

SYN STR 1

A.PIANO 1

63

PAN FLUTE

DRUMS

STEEL GTR

STEEL GTR

STEEL GTR

FRETLESS

SYN STR 1

64

PAN FLUTE

DRUMS

STEEL GTR

STEEL GTR

STEEL GTR

FRETLESS

SYN STR 1

65

PAN FLUTE

DRUMS

STEEL GTR

STEEL GTR

FRETLESS

SYN STR 1

66

PAN FLUTE

DRUMS

STEEL GTR

STEEL GTR

STEEL GTR

FRETLESS

SYN STR 1

67

PAN FLUTE

DRUMS

STEEL GTR

STEEL GTR

STEEL GTR

FRETLESS

SYN STR 1

68

PAN FLUTE

DRUMS

STEEL GTR

STEEL GTR

STEEL GTR

FRETLESS

SYN STR 1

69

PAN FLUTE

DRUMS

MUTED GTR

STEEL GTR

STEEL GTR

FRETLESS

SYN STR 1

71

PAN FLUTE

DRUMS

MUTED GTR

STEEL GTR

STEEL GTR

FRETLESS

SYN STR 1

A.PIANO 1

73

DRUMS

MUTED GTR

STEEL GTR

STEEL GTR

FRETLESS

SYN STR 1

A.PIANO 1

75

DRUMS

MUTED GTR

STEEL GTR

STEEL GTR

FRETLESS

SYN STR 1

A.PIANO 1

77

DRUMS

MUTED GTR

STEEL GTR

STEEL GTR

FRETLESS

SYN STR 1

A.PIANO 1

79

DRUMS

MUTED GTR

STEEL GTR

STEEL GTR

FRETLESS

SYN STR 1

A.PIANO 1

81

PAN FLUTE

DRUMS

MUTED GTR

STEEL GTR

STEEL GTR

FRETLESS

SYN STR 1

A.PIANO 1

83

DRUMS

MUTED GTR

STEEL GTR

STEEL GTR

FRETLESS

SYN STR 1

A.PIANO 1

DRUMS

MUTED GTR

STEEL GTR

STEEL GTR

FRETLESS

SYN STR 1

A.PIANO 1

DRUMS

MUTED GTR

STEEL GTR

STEEL GTR

OVERDRIVE

FRETLESS

SYN STR 1

A.PIANO 1

88

DRUMS

STEEL GTR

STEEL GTR

OVERDRIVE

FRETLESS

SYN STR 1

A.PIANO 1

90

DRUMS

STEEL GTR

STEEL GTR

OVERDRIVE

FRETLESS

SYN STR 1

A.PIANO 1

- OVERDRIVE (top):** Contains a melodic line with various notes, including accidentals (sharps and flats), and some slurs.

94

PAN FLUTE

DRUMS

STEEL GTR

STEEL GTR

OVERDRIVE

OVERDRIVE

FRETLESS

SYN STR 1

A.PIANO 1

96

PAN FLUTE

DRUMS

STEEL GTR

STEEL GTR

OVERDRIVE

OVERDRIVE

FRETLESS

SYN STR 1

A.PIANO 1

98

PAN FLUTE

DRUMS

STEEL GTR

STEEL GTR

OVERDRIVE

OVERDRIVE

FRETLESS

SYN STR 1

A.PIANO 1

100

PAN FLUTE

DRUMS

STEEL GTR

STEEL GTR

OVERDRIVE

FRETLESS

SYN STR 1

A.PIANO 1

102

105

DRUMS

MUTED GTR

STEEL GTR

STEEL GTR

FRETLESS

SYN STR 1

A.PIANO 1

107

DRUMS

MUTED GTR

STEEL GTR

STEEL GTR

FRETLESS

SYN STR 1

A.PIANO 1

DRUMS

MUTED GTR

STEEL GTR

STEEL GTR

FRETLESS

SYN STR 1

A.PIANO 1

DRUMS

MUTED GTR

STEEL GTR

STEEL GTR

FRETLESS

SYN STR 1

PAN FLUTE

Mike Oldfield - Moonlight Shadow 1

♩ = 129,001740

4

9

14

19

23

27

31

35

39

44

V.S.

PAN FLUTE

49

53

58

62

67

72

95

100

DRUMS

Mike Oldfield - Moonlight Shadow 1

♩ = 129,001740

6

10

15

20

25

30

35

39

41

V.S.

43

45

47

52

57

62

64

66

68

70

DRUMS

74

79

84

88

93

98

102

106

110

MUTED GTR

Mike Oldfield - Moonlight Shadow 1

♩ = 129,001740

5 **63**

71

74

77

80

83

85 **15**

2

MUTED GTR

102

106

109

111

♩ = 129,001740

36

40

45

17

66

45

Mike Oldfield - Moonlight Shadow 1

STEEL GTR

♩ = 129,001740

V.S.

23

25

27

29

31

33

35

37

39

41

STEEL GTR

43 

45 

47 

49 

51 

53 

55 

57 

59 

61 

V.S.

63

65

67

69

71

73

75

77

79

81

83

85

87

89

91

93

95

97

99

101

V.S.

103

105

107

109

111

Mike Oldfield - Moonlight Shadow 1

STEEL GTR

♩ = 129,001740

5

7

9

11

13

15

17

19

21

V.S.

23

25

27

29

31

33

35

37

39

41

43

45

47

49

51

53

55

57

59

61

63

65

67

69

71

73

75

77

79

81

83

85

87

89

91

93

95

97

99

101

V.S.

103

105

107

109

111

OVERDRIVE

Mike Oldfield - Moonlight Shadow 1

♩ = 129,001740

84

88

91

95

99

2

10

OVERDRIVE

Mike Oldfield - Moonlight Shadow 1

♩ = 129,001740

91

97

102

FRETLESS

Mike Oldfield - Moonlight Shadow 1

♩ = 129,001740

7

12

17

21

26

31

36

39

42

V.S.

45

49

54

59

63

66

69

73

78

83

88

93

98

103

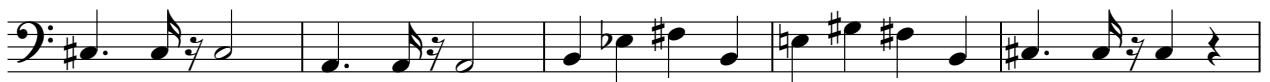

108

111

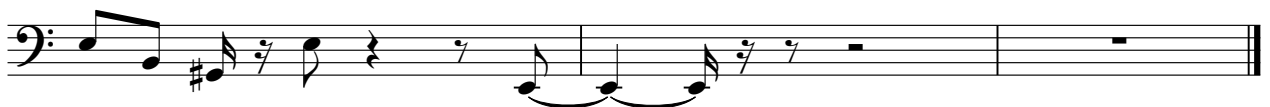

Mike Oldfield - Moonlight Shadow 1

SYN STR 1

♩ = 129,001740

9

17

25

32

39

45

53

61

67

V.S.

74

82

90

98

106

110

Mike Oldfield - Moonlight Shadow 1

A.PIANO 1

♩ = 129,001740

5

8

10

12

14

16

18

20

22

24

V.S.

V.S.

104

106

108

110
