

Mike Oldfield - Obsidian

0.0"
1.1,00
Obsidian (E. Sullivan 05/93)

♩ = 116,000084

7

Piano

Acoustic Guitar

Bass

Strings

9

Piano

Acoustic Guitar

Bass

Strings

11

Piano

Acoustic Guitar

12-String Guitar

Bass

Strings

13

Piano

Acoustic Guitar

12-String Guitar

Bass

Strings

15

Piano

Acoustic Guitar

12-String Guitar

Bass

Strings

17

Piano

Acoustic Guitar

12-String Guitar

Bass

Strings

19

Piano

Acoustic Guitar

12-String Guitar

Bass

Strings

21

Piano

Acoustic Guitar

12-String Guitar

Bass

Strings

22

Piano

Acoustic Guitar

12-String Guitar

Bass

Strings

24

Piano

Acoustic Guitar

12-String Guitar

Bass

Strings

26

Piano

Acoustic Guitar

12-String Guitar

Bass

Strings

27

Piano

Acoustic Guitar

12-String Guitar

Bass

Strings

29

Piano

Acoustic Guitar

12-String Guitar

Bass

Strings

31

Piano

Acoustic Guitar

12-String Guitar

Bass

Strings

33

Piano

Acoustic Guitar

12-String Guitar

Bass

Strings

35

Piano

Acoustic Guitar

12-String Guitar

Bass

Strings

37

Piano

Acoustic Guitar

12-String Guitar

Bass

Strings

39

Piano

Acoustic Guitar

12-String Guitar

Bass

Strings

41

Piano

Acoustic Guitar

12-String Guitar

Bass

Strings

43

Piano

Acoustic Guitar

12-String Guitar

Bass

Strings

45

Piano

Acoustic Guitar

12-String Guitar

Bass

Strings

46

Piano

Acoustic Guitar

12-String Guitar

Bass

Strings

48

Piano

Acoustic Guitar

12-String Guitar

Bass

Strings

50

Piano

Acoustic Guitar

12-String Guitar

Bass

Strings

51

Piano

Acoustic Guitar

12-String Guitar

Bass

Strings

53

Piano

Acoustic Guitar

12-String Guitar

Bass

Strings

55

Piano

Acoustic Guitar

12-String Guitar

Bass

Strings

57

Piano

Acoustic Guitar

12-String Guitar

Bass

Strings

59

Drums

Piano

Acoustic Guitar

Bass

Harp

61

Drums

Piano

Acoustic Guitar

Bass

Harp

62

Drums

Piano

Acoustic Guitar

Bass

Harp

63

Drums

Piano

Acoustic Guitar

12-String Guitar

Bass

Harp

Tambourine

64

Drums

Piano

Acoustic Guitar

12-String Guitar

Bass

Harp

Tambourine

65

Drums

Piano

Acoustic Guitar

12-String Guitar

Bass

Harp

Tambourine

66

Drums

Piano

Acoustic Guitar

12-String Guitar

Bass

Harp

Tambourine

67

Drums

Piano

Acoustic Guitar

12-String Guitar

Bass

Harp

Tambourine

||

68

Drums

Piano

Acoustic Guitar

12-String Guitar

Bass

Harp

Tambourine

Double bar line symbol

69

Drums

Piano

Acoustic Guitar

12-String Guitar

Bass

Harp

Tambourine

70

Drums

Piano

Acoustic Guitar

12-String Guitar

Bass

Harp

Tambourine

71

Drums

Piano

Acoustic Guitar

12-String Guitar

Bass

Harp

Tambourine

72

Drums

Piano

Acoustic Guitar

12-String Guitar

Bass

Harp

Tambourine

73

Drums

Piano

Acoustic Guitar

12-String Guitar

Bass

Harp

Tambourine

74

75

76

Drums

Piano

Acoustic Guitar

12-String Guitar

Bass

Harp

Tambourine

||

77

Drums

Piano

Acoustic Guitar

12-String Guitar

Bass

Harp

Tambourine

78

Drums

Piano

Acoustic Guitar

12-String Guitar

Bass

Harp

Tambourine

79

Drums

Piano

Acoustic Guitar

12-String Guitar

Bass

Harp

Tambourine

80

Drums

Piano

Acoustic Guitar

12-String Guitar

Bass

Harp

Tambourine

81

Drums

Piano

Acoustic Guitar

12-String Guitar

Bass

Harp

Tambourine

82

Drums

Piano

Acoustic Guitar

12-String Guitar

Bass

Harp

Tambourine

83

Drums

Piano

Acoustic Guitar

12-String Guitar

Bass

Harp

Tambourine

||

84

Drums

Piano

Acoustic Guitar

12-String Guitar

Bass

Harp

Tambourine

||

85

Drums

Piano

Acoustic Guitar

12-String Guitar

Bass

Harp

Tambourine

86

Drums

Piano

Acoustic Guitar

12-String Guitar

Bass

Harp

Tambourine

12-String Guitar

Bass

Tambourine

Acoustic Guitar

12-String Guitar

Bass

Tambourine

100 33

Acoustic Guitar

Harmonic Guitar

Bass

Tambourine

101

Acoustic Guitar

Harmonic Guitar

Bass

Tambourine

102

Acoustic Guitar

Harmonic Guitar

Bass

Tambourine

103

Acoustic Guitar

Harmonic Guitar

Bass

Tambourine

104

Piano

Acoustic Guitar

Harmonic Guitar

Bass

105

Piano

Acoustic Guitar

Harmonic Guitar

Bass

106

Piano

Acoustic Guitar

Harmonic Guitar

Bass

107

Piano

Acoustic Guitar

Harmonic Guitar

Bass

108

Piano

Acoustic Guitar

Harmonic Guitar

Bass

109

Piano

Acoustic Guitar

Harmonic Guitar

Bass

111

Piano

Acoustic Guitar

Harmonic Guitar

Bass

112

Piano

Acoustic Guitar

Harmonic Guitar

Bass

Strings

113

Piano

Acoustic Guitar

Harmonic Guitar

Bass

Strings

114

Piano

Acoustic Guitar

Harmonic Guitar

Bass

Strings

115

Piano

Acoustic Guitar

Harmonic Guitar

Bass

Strings

116

Piano

Acoustic Guitar

Harmonic Guitar

Bass

Strings

117

Piano

Acoustic Guitar

Harmonic Guitar

Bass

Strings

118

Piano

Acoustic Guitar

Harmonic Guitar

Bass

Strings

119

Piano

Acoustic Guitar

Harmonic Guitar

Bass

Strings

120

Piano

Acoustic Guitar

12-String Guitar

Harmonic Guitar

Bass

Strings

121

Piano

Acoustic Guitar

12-String Guitar

Harmonic Guitar

Bass

Strings

122

Piano

Acoustic Guitar

12-String Guitar

Harmonic Guitar

Bass

Strings

123

Piano

Acoustic Guitar

12-String Guitar

Harmonic Guitar

Bass

Strings

124

Piano

Acoustic Guitar

12-String Guitar

Harmonic Guitar

Bass

Strings

125

Piano

Acoustic Guitar

12-String Guitar

Harmonic Guitar

Bass

Strings

126

Piano

Acoustic Guitar

12-String Guitar

Harmonic Guitar

Bass

Strings

127

Piano

Acoustic Guitar

12-String Guitar

Harmonic Guitar

Bass

Strings

129

Piano

Acoustic Guitar

12-String Guitar

Harmonic Guitar

Bass

Strings

130

Piano

Acoustic Guitar

12-String Guitar

Harmonic Guitar

Bass

Strings

131

Piano

Acoustic Guitar

12-String Guitar

Harmonic Guitar

Bass

Strings

132

Piano

Acoustic Guitar

12-String Guitar

Harmonic Guitar

Bass

Strings

133

Piano

Acoustic Guitar

12-String Guitar

Harmonic Guitar

Bass

Strings

134

Piano

Acoustic Guitar

12-String Guitar

Harmonic Guitar

Bass

Strings

135

Piano

Acoustic Guitar

12-String Guitar

Harmonic Guitar

Bass

Strings

137

Piano

Acoustic Guitar

12-String Guitar

Harmonic Guitar

Bass

Strings

138

Piano

Acoustic Guitar

12-String Guitar

Harmonic Guitar

Bass

Strings

139

Drums

Piano

Acoustic Guitar

Bass

Harp

141

142

143

144

145

Drums

Piano

Acoustic Guitar

12-String Guitar

Bass

Harp

Tambourine

146

Drums

Piano

Acoustic Guitar

12-String Guitar

Bass

Harp

Tambourine

147

148

149

Drums

Piano

Acoustic Guitar

12-String Guitar

Bass

Harp

Tambourine

150

Drums

Piano

Acoustic Guitar

12-String Guitar

Bass

Harp

Tambourine

151

152

Continuation of the musical score for measures 151-152. The staves are the same as in the previous block. The music continues with similar instrumentation and complexity. The Drums part maintains its rhythmic pattern. The Piano part continues with intricate chordal textures. The Acoustic and 12-String Guitars play arpeggiated patterns. The Bass line provides a steady accompaniment. The Harp part consists of sustained chords. The Tambourine parts feature a rhythmic pattern of eighth notes.

153

Drums

Piano

Acoustic Guitar

12-String Guitar

Bass

Harp

Tambourine

154

Drums

Piano

Acoustic Guitar

12-String Guitar

Bass

Harp

Tambourine

155

156

157

Drums

Piano

Acoustic Guitar

12-String Guitar

Bass

Harp

Tambourine

158

Drums

Piano

Acoustic Guitar

12-String Guitar

Bass

Harp

Tambourine

159

160

161

Drums

Piano

Acoustic Guitar

12-String Guitar

Bass

Harp

Tambourine

162

Drums

Piano

Acoustic Guitar

12-String Guitar

Bass

Harp

Tambourine

163

164

165

167

Piano

Acoustic Guitar

12-String Guitar

Bass

Harp

Tambourine

168

Piano

Acoustic Guitar

Bass

Harp

Tambourine

169

Piano

Acoustic Guitar

Bass

Harp

Tambourine

170

Piano

Acoustic Guitar

Bass

Harp

Tambourine

171

Piano

Acoustic Guitar

Bass

Harp

Tambourine

172

Piano

Acoustic Guitar

Bass

Harp

Tambourine

173

Piano

Acoustic Guitar

Bass

Harp

Tambourine

174

Piano

Acoustic Guitar

Bass

Harp

Tambourine

175

Piano

Acoustic Guitar

Bass

Harp

Tambourine

176

Piano

Acoustic Guitar

Bass

Harp

Tambourine

177

Piano

Acoustic Guitar

Bass

Harp

Tambourine

178

Piano

Acoustic Guitar

Bass

Harp

Tambourine

179

Piano

Acoustic Guitar

Bass

Harp

Tambourine

180

Piano

Acoustic Guitar

Bass

Harp

Tambourine

181

Piano

Acoustic Guitar

Bass

Harp

Tambourine

182

Piano

Acoustic Guitar

Bass

Harp

Tambourine

183

Piano

Acoustic Guitar

Bass

Harp

Tambourine

184

Piano

Acoustic Guitar

Bass

Harp

Tambourine

185

Piano

Acoustic Guitar

Bass

Harp

Tambourine

186

Piano

Acoustic Guitar

Bass

Harp

Tambourine

187

Piano

Acoustic Guitar

Bass

Harp

Tambourine

188

Piano

Acoustic Guitar

Bass

Harp

Tambourine

189

Piano

Acoustic Guitar

Bass

Harp

Tambourine

190

Piano

Acoustic Guitar

Bass

Harp

Tambourine

Drums

Mike Oldfield - Obsidian

♩ = 116,000084

58

61

65

69

73

77

81

85

52

139

143

147

151

155

159

163

27

Mike Oldfield - Obsidian

Piano

♩ = 116,000084

V.S.

22

25

28

31

34

37

40

43

46

49

52

55

58

60

63

66

68

71

74

76

79

82

84

86

104

107

110

113

116

119

122

126

129

132

135

138

140

143

146

148

151

154

156

159

162

164

167

170

173

176

179

182

184

187

189

Mike Oldfield - Obsidian

Acoustic Guitar

V.S.

Acoustic Guitar

Acoustic Guitar

Acoustic Guitar

Acoustic Guitar 5

85

87 2

91

93

95

97

99

101

103

105

V.S.

Acoustic Guitar

Acoustic Guitar

124

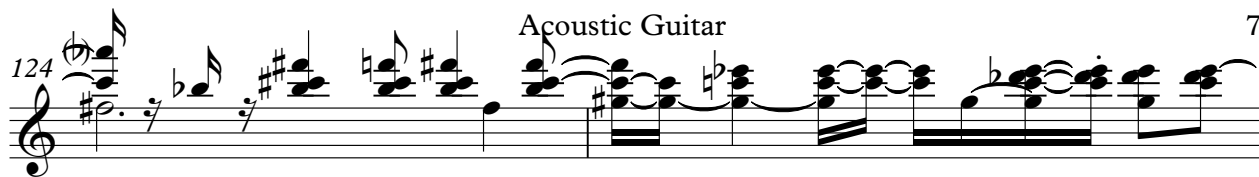

126

128

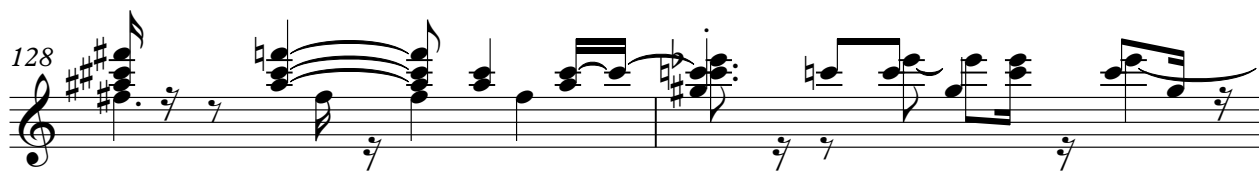

130

132

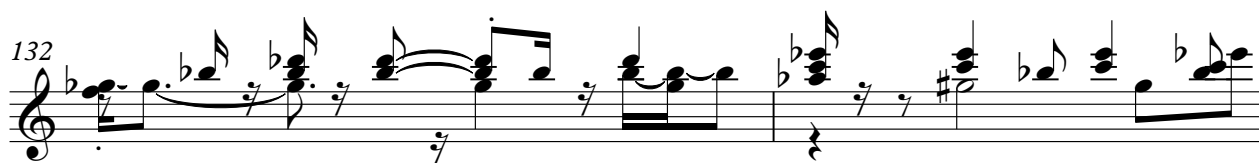

134

136

139

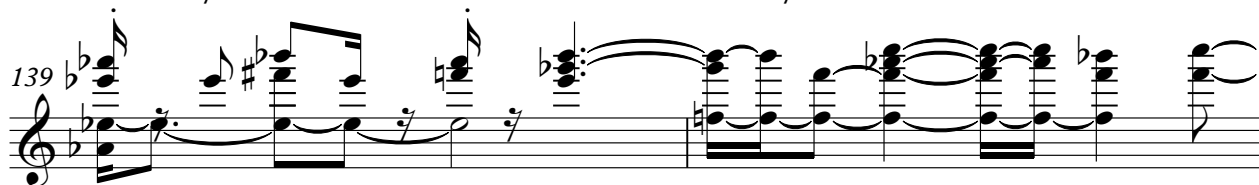

141

143

Acoustic Guitar

Acoustic Guitar

165

168

170

171

173

175

177

179

181

183

V.S.

10

185

Acoustic Guitar

187

189

2

Mike Oldfield - Obsidian

12-String Guitar

♩ = 116,000084

10

15

20

25

30

36

40

45

50

55

4

63

68

73

78

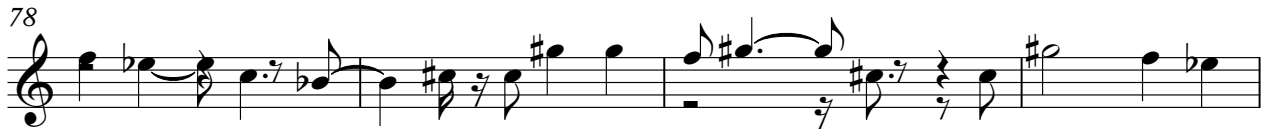

82

86

92

96

99

21

124

129

134

139

4

147

152

157

162

166

25

♩ = 116,000084

95

97

98

99

101

103

105

106

107

109

Harmonic Guitar

127

Harmonic Guitar

129

130

131

133

135

137

138

54

Mike Oldfield - Obsidian

Bass

♩ = 116,000084

3

7

10

13

17

21

25

29

33

37

V.S.

Bass

41

45

Measures 45-48: Continuation of the bass line with similar rhythmic patterns and accidentals.

49

Measures 49-52: Continuation of the bass line, showing more complex rhythmic figures.

53

57

60

63

66

69

72

Bass

75

78

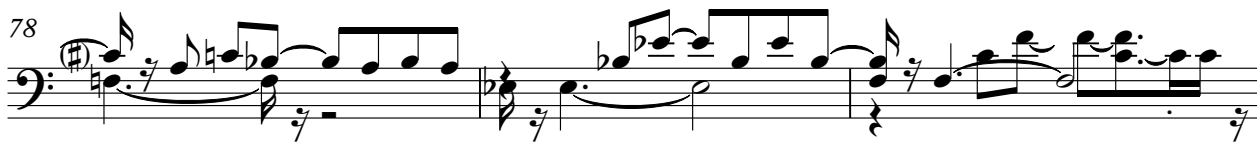

81

84

87

91

94

98

101

105

108

112

116

120

124

128

131

135

139

142

145

148

151

154

157

160

163

166

169

172

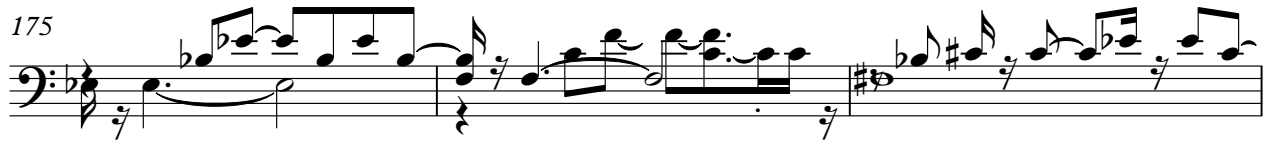

Harp

Mike Oldfield - Obsidian

♩ = 116,000084

59

63

67

71

75

80

84

3

93

41

140

145

149

153

158

162

168

172

176

180

Harp

184

188

Mike Oldfield - Obsidian

Strings

♩ = 116,00084

3

9

14

20

24

28

33

37

43

48

V.S.

Strings

52

57

112

116

120

126

130

135

138

Tambourine

Mike Oldfield - Obsidian

♩ = 116,000084

62

64

66

68

70

72

74

76

78

80

V.S.

Tambourine

102

104 **39**

144

146

148

150

152

154

156

158

V.S.

180

182

184

186

188

190
