

Mike Oldfield - OMMADAWN

♩ = 58,000156

NYLON GTR

KOTO

FINGERDBAS

CHOIR AAHS

4

NYLON GTR

KOTO

FINGERDBAS

CHOIR AAHS

6

OVERDRIVE

OVERDRIVE

NYLON GTR

KOTO

FINGERDBAS

CHOIR AAHS

8

NYLON GTR

KOTO

FINGERDBAS

CHOIR AAHS

10

12

14

NYLON GTR

KOTO

FINGERDBAS

CHOIR AAHS

SYN BASS 2

16

NYLON GTR

KOTO

FINGERDBAS

CHOIR AAHS

SYN BASS 2

24

NYLON GTR

KOTO

FINGERDBAS

CHOIR AAHS

SLOWSTRING

27

NYLON GTR

KOTO

FINGERDBAS

CHOIR AAHS

SYNVOX

29

NYLON GTR

KOTO

FINGERDBAS

CHOIR AAHS

SYNVOX

31

NYLON GTR

KOTO

FINGERDBAS

CHOIR AAHS

SYNVOX

33

NYLON GTR

KOTO

FINGERDBAS

CHOIR AAHS

SYNVOX

35

NYLON GTR

KOTO

FINGERDBAS

CHOIR AAHS

SYNVOX

37

NYLON GTR

KOTO

FINGERDBAS

CHOIR AAHS

SYNVOX

==

39

OBOE

NYLON GTR

KOTO

CHOIR AAHS

SYN BASS 2

40

OBOE

NYLON GTR

KOTO

CHOIR AAHS

SYN BASS 2

6 6 6 6 3

6 3

41

NYLON GTR

KOTO

FINGERDBAS

CHOIR AAHS

SYN BASS 2

SLOWSTRING

3 3 3 3

3 3

43

FINGERDBAS

CHOIR AAHS

SLOWSTRING

46

FINGERDBAS

CHOIR AAHS

SLOWSTRING

48

OVERDRIVE

FINGERDBAS

CHOIR AAHS

SLOWSTRING

3

12

50

OVERDRIVE

FINGERDBAS

CHOIR AAHS

SLOWSTRING

52

OVERDRIVE

FINGERDBAS

CHOIR AAHS

SLOWSTRING

54

DRUMS

OVERDRIVE

OVERDRIVE

KOTO

FINGERDBAS

CHOIR AAHS

SYNVOX

SLOWSTRING

56

OVERDRIVE

FINGERDBAS

CHOIR AAHS

SYNVOX

SLOWSTRING

58

OVERDRIVE

FINGERDBAS

CHOIR AAHS

SYNVOX

SLOWSTRING

60

OVERDRIVE

FINGERDBAS

CHOIR AAHS

SYNVOX

SLOWSTRING

62 $\text{♩} = 115,004219$

OBOE

DRUMS

OVERDRIVE

NYLON GTR

KOTO

FINGERDBAS

CHOIR AAHS

SYN BASS 2

SLOWSTRING

$\text{♩} = 115,004219$

65

OBOE

NYLON GTR

SYN BASS 2

69

OBOE

NYLON GTR

SYN BASS 2

73

OBOE

NYLON GTR

SYN BASS 2

77

OBOE

DRUMS

NYLON GTR

KOTO

SYN BASS 2

SLOWSTRING

$\text{♩} = 57,501007$

79

DRUMS

SLOWSTRING

80

DRUMS

SLOWSTRING

81

DRUMS

SLOWSTRING

82

DRUMS

SLOWSTRING

83

DRUMS

SLOWSTRING

84

DRUMS

OVERDRIVE

KOTO

SLOWSTRING

85

DRUMS

OVERDRIVE

KOTO

SYN BASS 2

SLOWSTRING

86

DRUMS

OVERDRIVE

KOTO

SYN BASS 2

SLOWSTRING

87

DRUMS

OVERDRIVE

KOTO

SYN BASS 2

SLOWSTRING

88

DRUMS

OVERDRIVE

KOTO

SYN BASS 2

SLOWSTRING

89

DRUMS

OVERDRIVE

KOTO

SYN BASS 2

SLOWSTRING

90

DRUMS

OVERDRIVE

KOTO

SYN BASS 2

SLOWSTRING

91

DRUMS

OVERDRIVE

NYLON GTR

KOTO

SYN BASS 2

SLOWSTRING

92

DRUMS

OVERDRIVE

NYLON GTR

KOTO

SYN BASS 2

SLOWSTRING

93

DRUMS

OVERDRIVE

NYLON GTR

KOTO

SYN BASS 2

SLOWSTRING

94

DRUMS

OVERDRIVE

NYLON GTR

KOTO

SYN BASS 2

SLOWSTRING

95

DRUMS

OVERDRIVE

NYLON GTR

KOTO

SYN BASS 2

SLOWSTRING

96

DRUMS

OVERDRIVE

NYLON GTR

KOTO

SYN BASS 2

SLOWSTRING

97

DRUMS

OVERDRIVE

NYLON GTR

KOTO

SYN BASS 2

SLOWSTRING

98

OBOE

DRUMS

OVERDRIVE

NYLON GTR

KOTO

SYN BASS 2

SLOWSTRING

99

OBOE

DRUMS

OVERDRIVE

KOTO

SYN BASS 2

SLOWSTRING

100

OBOE

DRUMS

OVERDRIVE

KOTO

SYN BASS 2

SLOWSTRING

101

OBOE

DRUMS

OVERDRIVE

KOTO

SYN BASS 2

SLOWSTRING

102

OBOE

DRUMS

OVERDRIVE

KOTO

SYN BASS 2

SLOWSTRING

103

OBOE

DRUMS

OVERDRIVE

KOTO

SYN BASS 2

SLOWSTRING

104

OBOE

DRUMS

OVERDRIVE

KOTO

SYN BASS 2

SLOWSTRING

105

OBOE

DRUMS

OVERDRIVE

NYLON GTR

KOTO

SYN BASS 2

SLOWSTRING

106

DRUMS

OVERDRIVE

NYLON GTR

KOTO

SYN BASS 2

SLOWSTRING

107

DRUMS

OVERDRIVE

NYLON GTR

KOTO

SYN BASS 2

SLOWSTRING

108

DRUMS

OVERDRIVE

NYLON GTR

KOTO

SYN BASS 2

SLOWSTRING

109

DRUMS

OVERDRIVE

NYLON GTR

KOTO

SYN BASS 2

SLOWSTRING

110

DRUMS

OVERDRIVE

NYLON GTR

KOTO

SYN BASS 2

SLOWSTRING

111

DRUMS

OVERDRIVE

NYLON GTR

KOTO

SYN BASS 2

SLOWSTRING

112

DRUMS

OVERDRIVE

NYLON GTR

KOTO

SYN BASS 2

SLOWSTRING

113

DRUMS

OVERDRIVE

NYLON GTR

KOTO

FINGERDBAS

SYN BASS 2

SLOWSTRING

114

DRUMS

OVERDRIVE

NYLON GTR

KOTO

SYN BASS 2

SLOWSTRING

115

DRUMS

OVERDRIVE

NYLON GTR

KOTO

FINGERDBAS

6 6 6 6

SYN BASS 2

SLOWSTRING

116

DRUMS

OVERDRIVE

NYLON GTR

KOTO

FINGERDBAS

6 6 6 6

SYN BASS 2

SLOWSTRING

117

DRUMS

OVERDRIVE

NYLON GTR

KOTO

FINGERDBAS

6 6 6 6

3 3 3 3

SYN BASS 2

SLOWSTRING

118

DRUMS

OVERDRIVE

NYLON GTR

KOTO

FINGERDBAS

6 6 6 6

3 3 3 3

SYN BASS 2

SLOWSTRING

119

120

OBOE

DRUMS

NYLON GTR

FINGERDBAS

SYN BASS 2

SYNVOX

SLOWSTRING

121

OBOE

DRUMS

NYLON GTR

SYN BASS 2

SYNVOX

SLOWSTRING

122

OBOE

DRUMS

NYLON GTR

SYN BASS 2

SYNVOX

SLOWSTRING

123

OBOE

DRUMS

NYLON GTR

SYN BASS 2

SYNVOX

SLOWSTRING

124

OBOE

DRUMS

NYLON GTR

SYN BASS 2

SYNVOX

SLOWSTRING

125

OBOE

DRUMS

NYLON GTR

SYN BASS 2

SYNVOX

SLOWSTRING

126

OBOE

DRUMS

NYLON GTR

KOTO

SYN BASS 2

SYNVOX

SLOWSTRING

127

OBOE

DRUMS

NYLON GTR

KOTO

SYN BASS 2

SYNVOX

SLOWSTRING

Detailed description of the musical score: The score is divided into two systems, measures 126 and 127.
Measure 126:
- OBOE: Treble clef, key signature of two sharps (F# and C#). Features a complex rhythmic pattern with triplets of sixteenth notes and sixteenth-note runs.
- DRUMS: Standard drum notation with various rhythmic patterns.
- NYLON GTR: Treble clef, key signature of two sharps. Features a rhythmic pattern of sixteenth notes with triplet markings.
- KOTO: Treble clef, key signature of two sharps. Contains a whole rest.
- SYN BASS 2: Bass clef, key signature of two sharps. Features a rhythmic pattern of eighth notes with triplet markings.
- SYNVOX: Treble clef, key signature of one sharp (F#). Contains a whole rest.
- SLOWSTRING: Treble clef, key signature of two sharps. Features a complex rhythmic pattern with triplets and sixteenth-note runs.
Measure 127:
- OBOE: Treble clef, key signature of two sharps. Features a complex rhythmic pattern with triplets and sixteenth-note runs.
- DRUMS: Standard drum notation with various rhythmic patterns.
- NYLON GTR: Treble clef, key signature of two sharps. Features a rhythmic pattern of sixteenth notes with triplet markings.
- KOTO: Treble clef, key signature of two sharps. Features a melodic line with eighth notes and triplet markings.
- SYN BASS 2: Bass clef, key signature of two sharps. Features a rhythmic pattern of eighth notes with triplet markings.
- SYNVOX: Treble clef, key signature of one sharp (F#). Contains a whole rest.
- SLOWSTRING: Treble clef, key signature of two sharps. Features a complex rhythmic pattern with triplets and sixteenth-note runs.

128

OBOE

DRUMS

KOTO

SYN BASS 2

SYNVOX

SLOWSTRING

129

OBOE

DRUMS

KOTO

SYN BASS 2

SYNVOX

SLOWSTRING

130

OBOE

DRUMS

KOTO

SYN BASS 2

SYNVOX

SLOWSTRING

131

OBOE

DRUMS

KOTO

SYN BASS 2

SYNVOX

SLOWSTRING

132

OBOE

DRUMS

KOTO

SYN BASS 2

SYNVOX

SLOWSTRING

133

OBOE

DRUMS

KOTO

SYN BASS 2

SYNVOX

SLOWSTRING

134

OBOE

DRUMS

NYLON GTR

KOTO

SYN BASS 2

SYNVOX

SLOWSTRING

135

OBOE

DRUMS

NYLON GTR

KOTO

SYN BASS 2

SYNVOX

136

OBOE

DRUMS

NYLON GTR

SYN BASS 2

SYNVOX

137

OBOE

DRUMS

NYLON GTR

SYN BASS 2

SYNVOX

138

OBOE

DRUMS

NYLON GTR

KOTO

SYN BASS 2

SYNVOX

139

OBOE

DRUMS

NYLON GTR

KOTO

SYN BASS 2

SYNVOX

140

OBOE

DRUMS

NYLON GTR

KOTO

SYN BASS 2

SYNVOX

141

OBOE

DRUMS

NYLON GTR

KOTO

SYN BASS 2

SYNVOX

142

OBOE

DRUMS

NYLON GTR

SYN BASS 2

SYNVOX

143

OBOE

DRUMS

OVERDRIVE

NYLON GTR

KOTO

SYN BASS 2

SYNVOX

144

OBOE

DRUMS

KOTO

SYN BASS 2

SYNVOX

145

OBOE

DRUMS

OVERDRIVE

KOTO

SYN BASS 2

SYNVOX

146

OBOE

DRUMS

OVERDRIVE

KOTO

SYN BASS 2

SYNVOX

147

OBOE

DRUMS

OVERDRIVE

KOTO

SYN BASS 2

SYNVOX

148

OBOE

DRUMS

OVERDRIVE

KOTO

SYN BASS 2

SYNVOX

149

OBOE

DRUMS

OVERDRIVE

KOTO

SYN BASS 2

SYNVOX

150

OBOE

DRUMS

OVERDRIVE

KOTO

SYN BASS 2

SYNVOX

151

OBOE

DRUMS

OVERDRIVE

KOTO

SYN BASS 2

SYNVOX

152

OBOE

DRUMS

OVERDRIVE

KOTO

SYN BASS 2

SYNVOX

153

OBOE

DRUMS

OVERDRIVE

KOTO

SYN BASS 2

SYNVOX

154

OBOE

DRUMS

OVERDRIVE

KOTO

SYN BASS 2

SYNVOX

155

OBOE

DRUMS

OVERDRIVE

KOTO

SYN BASS 2

SYNVOX

156

OBOE

DRUMS

OVERDRIVE

KOTO

SYN BASS 2

SYNVOX

157

OBOE

DRUMS

OVERDRIVE

KOTO

SYN BASS 2

SYNVOX

158

OBOE

DRUMS

OVERDRIVE

KOTO

SYN BASS 2

SYNVOX

6 . . 6 . . 6 . . 6 . .

6 6 6 6 6 6 6 6

3

6 6 6 6

159

OBOE

DRUMS

OVERDRIVE

SYN BASS 2

6 6 6 6

(b)

160

DRUMS

6 6 6 6

161

DRUMS

6 6 6 6

162

DRUMS

6 6 6 6

163

DRUMS

||

Mike Oldfield - OMMADAWN

OBOE

♩ = 58,000156

17

19

39

41

21

♩ = 115,004219

67

72

77

20

♩ = 57,501007

100

103

106

13

6 6 3 3 3

3 2 3 3 2 6 3 6 2

3 2 3 3 2 6 6

6 3 3 3 3 2

6 3 3 6 3 5

6 3 3 6 3 6

6 3 3 6 3 6

6 3 3 6 3 6

6 3 3 6 3 6

6 3 3 6 3 6

V.S.

140

141

142

143

144

145

146

147

148

149

150

151

152

153

154

155

156

157

158

159

Mike Oldfield - OMMADAWN

DRUMS

♩ = 58,000156

18 20

41

14 6

63 ♩ = 115,004219 ♩ = 57,501007

14

79

80

81

82

83

84

85

V.S.

86

87

88

89

90

91

92

93

94

95

DRUMS

96

97

98

99

100

101

102

103

104

105

V.S.

DRUMS

106

107

108

109

110

111

112

113

114

115

DRUMS

116

117

118

119

120

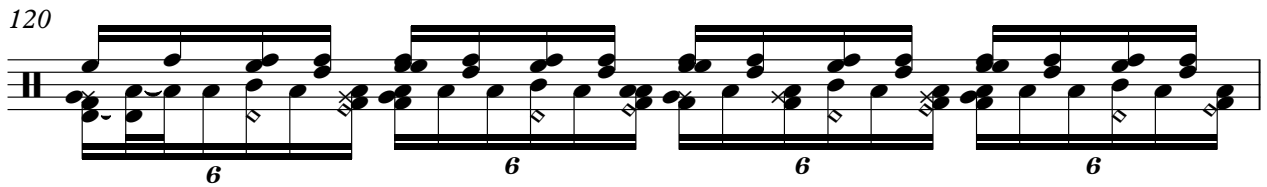

121

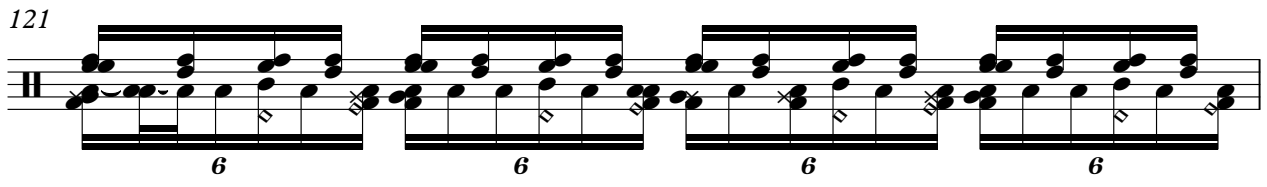

122

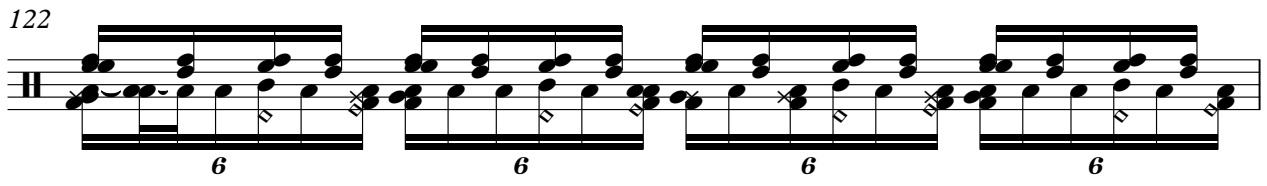

123

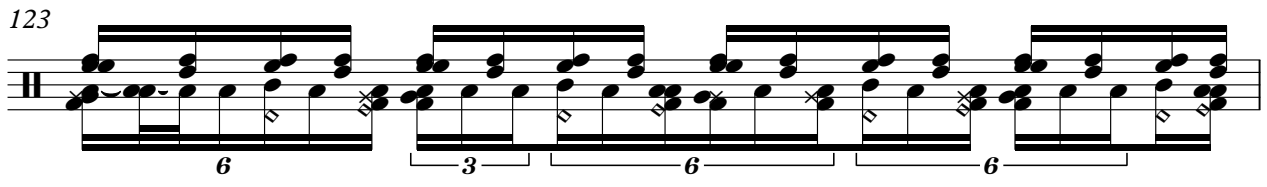

124

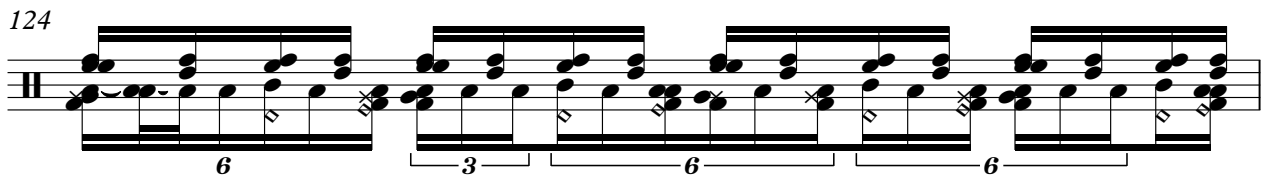

125

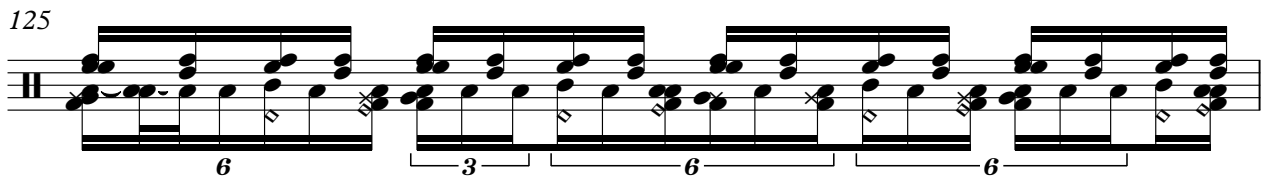

V.S.

DRUMS

136

6 6 6 6

137

6 6 6 6

138

6 3 6 6

139

6 6 6 6

140

6 6 6 6

141

6 6 6 6

142

6 3 6 6

143

6 6 6 6

144

6 6

145

3 6 6 6

V.S.

146

147

148

149

150

151

152

153

154

155

DRUMS

156

6

157

6

158

6

159

6

160

6

161

6

162

6

OVERDRIVE

105

107

109

111

113

115

117

119

23

OVERDRIVE

145

151

156

159

OVERDRIVE

Mike Oldfield - OMMADAWN

NYLON GTR

Mike Oldfield - OMMADAWN

♩ = 58,000156

NYLON GTR

29

3

32

3

35

39

3

6

3

$\text{♩} = 115,004219$

42

20

2/4

4/4

69

#

b

b

b

b

#

#

#

#

78

13

3

$\text{♩} = 57,501007$

93

96

99

6

6

6

6

6

NYLON GTR

3

V.S.

NYLON GTR

- Measure 117: F#4, G4, A4, B4, C5, D5
- Measure 118: F#4, G4, A4, B4, C5, D5
- Measure 119: F#4, G4, A4, B4, C5, D5
- Measure 120: F#4, G4, A4, B4, C5, D5
- Measure 121: F#4, G4, A4, B4, C5, D5
- Measure 122: F#4, G4, A4, B4, C5, D5
- Measure 123: F#4, G4, A4, B4, C5, D5
- Measure 124: F#4, G4, A4, B4, C5, D5
- Measure 125: F#4, G4, A4, B4, C5, D5
- Measure 126: F#4, G4, A4, B4, C5, D5

127

6

136

139

142

145

Mike Oldfield - OMMADAWN

KOTO

♩ = 58,000156

4

7

10

13

16

6

26

3

31

3

35

3

38

3

3

3

40

6

3

3

3

3

3

3

42

12

6

62

3

6

3

13

78

6

3

86

3

3

88

3

3

90

3

3

92

3

3

94

3

3

96

98

100

102

104

106

108

110

112

114

V.S.

116

118

126

129

132

134

140

145

149

152

KOTO

154

157

6

FINGERDBAS

Mike Oldfield - OMMADAWN

♩ = 58,000156

5

9

13

17

22

25

28

32

36

41

44

47

50

53

56

59

62

♩ = 115,004219

♩ = 57,501007

113

116

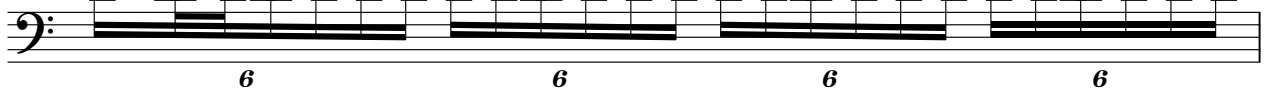

6

6

6

6

117

FINGERING BAS

6 6 6 6

118

6 6 6 6

119

6 6 6 6

121

23 12 7

2/4 4/4 2/4 4/4

CHOIR AAHS

Mike Oldfield - OMMADAWN

♩ = 58,000156

7

12

17

25

31

36

42

51

60

♩ = 115,004219

14

2

CHOIR AAHS

78 = 57,501007

66

145

12

7

Mike Oldfield - OMMADAWN

SYN BASS 2

♩ = 58,000156

13

20

18

42

20

♩ = 115,004219

69

76

♩ = 57,501007

6

89

98

107

116

120

V.S.

SYN BASS 2

122

124

126

128

130

132

134

135

136

137

138

6

6

6

139

6

6

6

6

140

6

6

6

6

141

6

6

6

6

142

6

6

6

6

143

6

6

6

6

145

6

6

6

6

146

6

6

6

6

147

6

6

6

6

148

6

6

6

6

V.S.

149

6 6

6 6

150

6 6

6 6

151

6 6 6 6

152

6 6 6 6

153

6 6 6 6

154

6 6 6 6

155

6 6 6 6

156

6 6 6 6

2/4

157

6 6

2/4 4/4

158

6 6 6 6

4/4

159

SYNVOX

Mike Oldfield - OMMADAWN

♩ = 58,000156

18 7

29

34

40

14

60

♩ = 115,004219

14 41

♩ = 57,501007

119

127

135

141

147

153

157

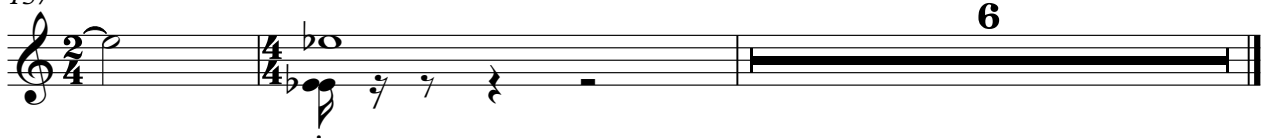

6

Mike Oldfield - OMMADAWN

SLOWSTRING

♩ = 58,000156

18

23

13

40

46

51

55

60

63

♩ = 115,004219

13

SLOWSTRING

78 ♩ = 57,501007

SLOWSTRING

V.S.

SLOWSTRING

132

133

134

135