

Mike Oldfield - Platinum

♩ = 83,999969

6

Brass

Brass (echo R)

Brass (echo L)

10

Finger Bass

Brass

Brass (echo R)

Brass (echo L)

14

Finger Bass

Brass

Brass (echo R)

Brass (echo L)

18

Finger Bass

Brass

Brass (echo R)

Brass (echo L)

22

Finger Bass

Brass

Brass (echo R)

Brass (echo L)

25

Finger Bass

Brass

Brass (echo R)

Brass (echo L)

29

Finger Bass

Brass

Brass (echo R)

Brass (echo L)

6 6 3

3

33

Kick1

Kick2

FingerSnap

Guitar

Lead Guitar

Finger Bass

Brass

Brass (echo R)

Brass (echo L)

6 6 3

37

Kick1

Kick2

FingerSnap

Guitar

Lead Guitar

Brass

Brass (echo R)

Brass (echo L)

41

44

48

53

57

60

Hihat  
Kick1  
FingerSnap  
Hihat  
Kick3  
Lead Guitar  
Fretless  
Synth1

64

Hihat  
Kick1  
FingerSnap  
Hihat  
Kick3  
Lead Guitar  
Fretless

68

Hihat  
Kick1  
FingerSnap  
Hihat  
Kick3  
Lead Guitar  
Fretless  
Synth1

72

Recorder

Hihat

Kick1

FingerSnap

Hihat

Kick3

Lead Guitar

Synth1

76

Recorder

Hihat

Kick1

FingerSnap

Hihat

Kick3

Lead Guitar

Synth1

80

Recorder

Hihat

Kick1

FingerSnap

Hihat

Kick3

Lead Guitar

Synth1

84

Recorder

Hihat

Kick1

FingerSnap

Hihat

Kick3

Lead Guitar

Synth1

88

Flute

Recorder

Hihat

Kick1

FingerSnap

Hihat

Kick3

Marimba

Lead Guitar

Brass

Brass2

Synth1

92

Flute

Marimba

Brass

Brass2

96

Flute

Marimba

Brass

Brass2

100

Flute

Marimba

Brass

Brass2

104

Flute

Marimba

Brass

Brass2

Slow Strings

109

♩ = 60,999973

Flute

Crash Cymbal

Kick1

FingerSnap

Marimba

Brass

Brass2

Slow Strings

♩ = 60,999973

113

117

121

125

129

Kick4  
Hi-hat  
Crash Cymbal  
Side Stick  
Marimba  
Lead Guitar  
Lead Guitar (echo)  
Finger Bass  
Tremolo String

133

137

141

145

149

153

157

160

Kick4  
Hihat  
Crash Cymbal  
Kick2  
FingerSnap  
Side Stick  
Marimba  
Lead Guitar  
Lead Guitar (echo)  
Finger Bass  
Tremolo String

164

Kick4  
Hihat  
Crash Cymbal  
FingerSnap  
Kick3  
Side Stick  
Marimba  
Lead Guitar  
Lead Guitar (echo)  
Finger Bass  
Tremolo String

167

Kick4

Hihat

Crash Cymbal

Side Stick

Marimba

Lead Guitar

Lead Guitar (echo)

Finger Bass

Tremolo String

Mike Oldfield - Platinum

Flute

♩ = 83,999969

16 24 4

30 2 4 4

40 4 4 2

50 4 4 16

74 4 8

86 4

92

94

96

98

V.S.

100

102

104

107

109

111

$\text{♩} = 60,999973$

2

114

58

Mike Oldfield - Platinum

Recorder

♩ = 83,999969

24 4

30 2 4 4

40 4 4 2

50 4 4 16

74

77

81

86

90 4 4 4

102 2 4 4 2

♩ = 60,999973

2

Recorder

114

58

154

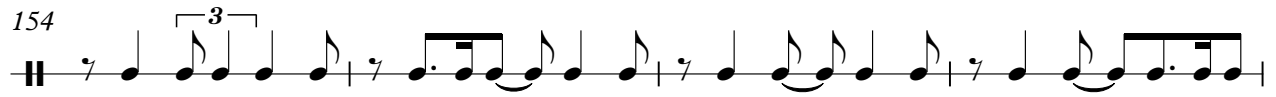

158

162

166

169

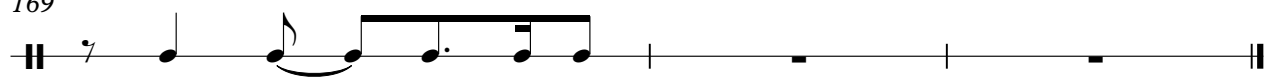

Mike Oldfield - Platinum

Hihat

♩ = 83,999969

24 4

30 2 4 4

40 4 4 2

50 4 4

60

64

68

71

73

75

V.S.

2

# Hihat

77

79

81

83

85

87

89

94

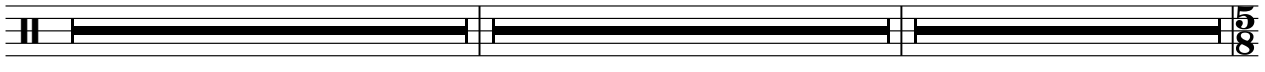

104

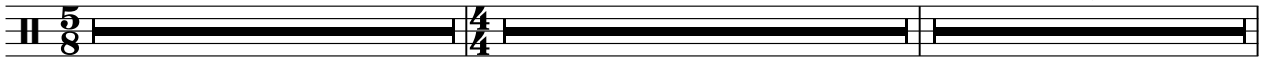

114

117

120

123

126

130

134

137

141

144

147

150

153

156

159

162

165

168

Crash Cymbal

Mike Oldfield - Platinum

♩ = 83,999969

24 4

30 2 4 4

40 4 4 2

50 4 4 16

74 4 8 4

90 4 4 4

102 2 4 4

♩ = 60,999973

114

123

2

### Crash Cymbal

132

141

152

162

167

Mike Oldfield - Platinum

Kick1

♩ = 83,999969

16 24 4

30 2 4

40

44

48 4

57

66

73

78

84

V.S.

2

Kick1

90

**4**

**4**

**4**

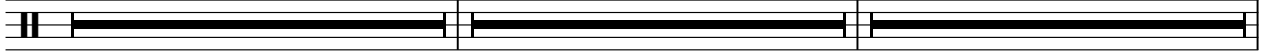

102

**2**

**4**

**4**

♩ = 60,999973

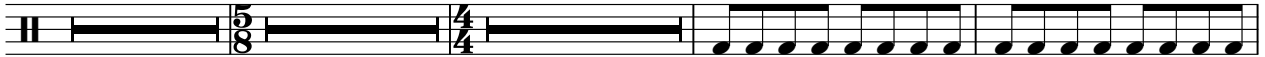

114

**58**

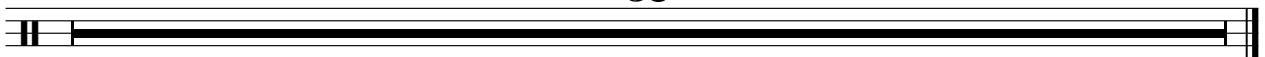

Mike Oldfield - Platinum

Kick2

♩ = 83,999969

24 4

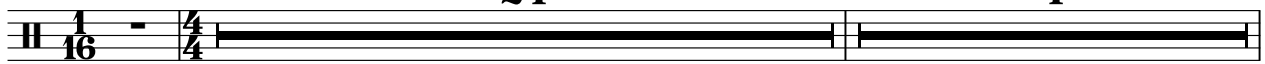

30 2 4

40

44

48

53

58 16 4 8

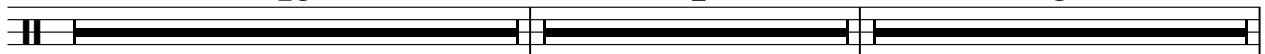

86 4 4 4

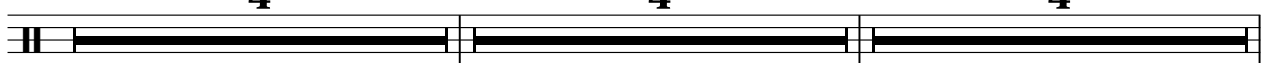

98 4 2 4 4 2

♩ = 60,999973

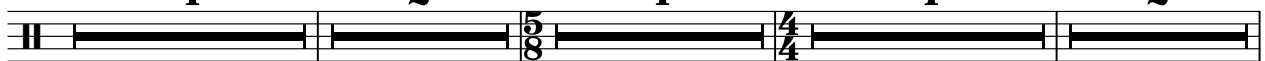

114 38

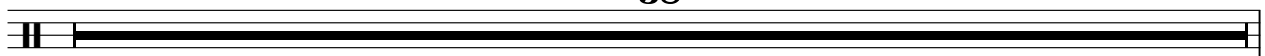

2

Kick2

152

♩ = 83,999969

24 4

30 2 4

39

44

48

54

58

63

67 3

74 3 3

2

# FingerSnap

81

86

94

104

114

143

163

# Mike Oldfield - Platinum

Hihat

♩ = 83,999969

24 4

30 2 4 4

40 4 4 2

50 5/8 4

58

62

66

69

74

78

V.S.

2

# Hihat

84

90

102

114

Mike Oldfield - Platinum

Kick3

♩ = 83,999969

16 24 4

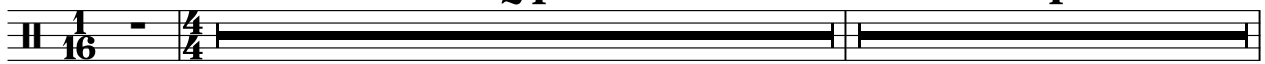

30 2 4 4

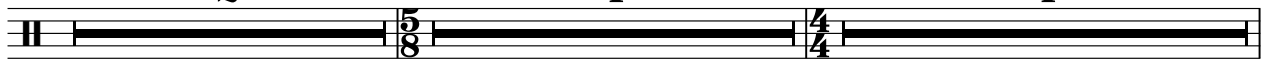

40 4 4 2

50 4 4

62

68

74

78

84

90 4 4 4

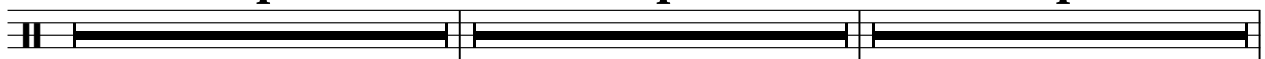

2

Kick3

102

♩ = 60,999973

2 4 4 2

114

37

152

13

6

Side Stick

Mike Oldfield - Platinum

♩ = 83,999969

1/16 - 4/4 24 4

30 2 5/8 4 4/4 4

40 4 4 2 5/8

50 5/8 4 4/4 4 16

74 4 8 4

90 4 4 4

102 2 5/8 4 4/4 4 2

♩ = 60,999973

154

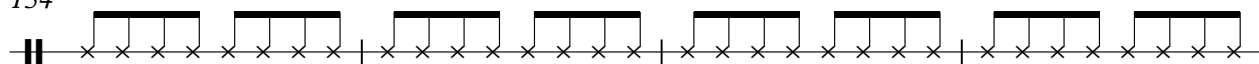

158

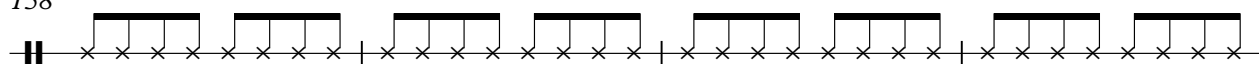

162

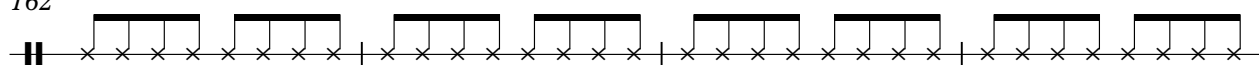

166

168

Mike Oldfield - Platinum

Marimba

♩ = 83,999969

16 24 4

30 2 4 4

40 4 4 2

50 4 4 16

74 4 8

86 4 3

92 3 3

94

96

98

V.S.

Marimba

100

102

104

108

110

114

116

118

120

122

144

146

148

150

152

154

156

158

160

162

164

166

168

Mike Oldfield - Platinum

Guitar

♩ = 83,999969

16 24 4

30 2 4

39

44

48

54

58 16 4

78 8 4

90 4 4 4

102 2 4 4 2

♩ = 60,999973

2

Guitar

114

58

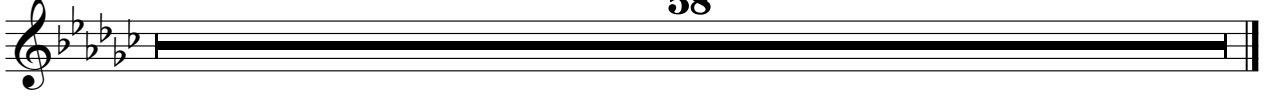

Mike Oldfield - Platinum

Lead Guitar

♩ = 83,999969

V.S.

Lead Guitar

60

64

68

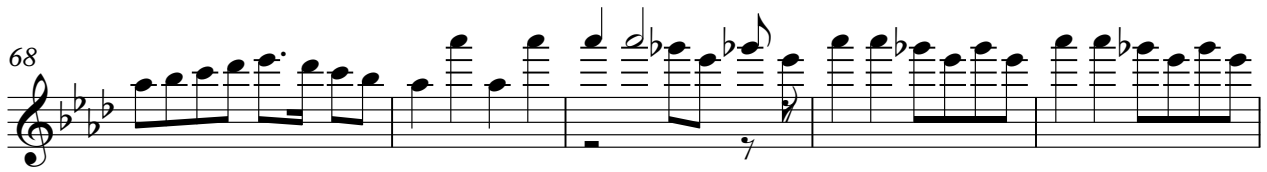

73

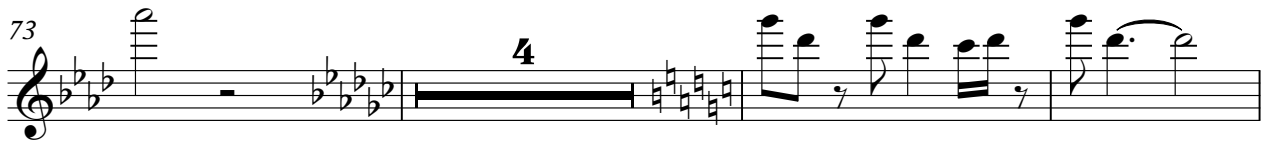

80

85

89

98

114

117

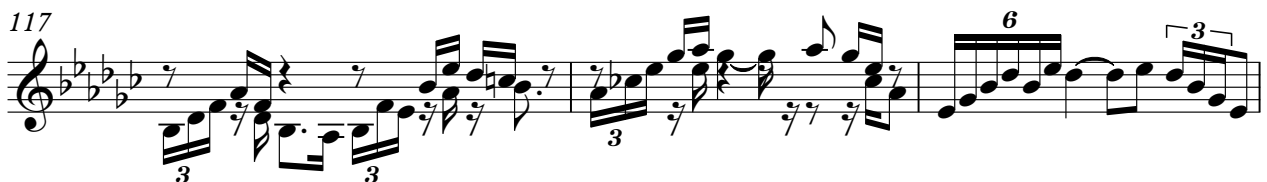

120

123

125

128

130

132

134

136

139

141

V.S.

Lead Guitar

144

6 6 3

146

3

148

3

150

3

152

3 3 6

155

3 3 6 3

157

3 3 6 3

160

3 3

162

3

164

3

166

168

Lead Guitar (echo)

Mike Oldfield - Platinum

♩ = 83,999969

24 4

30 2 4 4

40 4 4 2

50 4 4 16

74 4 8

86 4 4 4

98 4 2 4 4 2

♩ = 60,999973

114

117

119

122

125

127

130

133

136

139

Lead Guitar (echo)

V.S.

4

Lead Guitar (echo)

166

168

Mike Oldfield - Platinum

Finger Bass

♩ = 83,999969

8

11

13

15

17

19

21

23

25

27

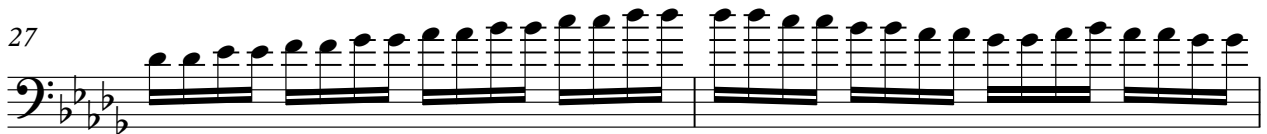

V.S.

116

118

120

122

124

126

128

130

132

134

V.S.

136

138

140

142

144

146

148

150

152

154

156

158

160

162

164

166

168

Mike Oldfield - Platinum

Fretless

♩ = 83,999969

24 4

30 2 4 4

40 4 4 2

50 4 4

59

61

63

65

67

69 4

2

Fretless

74

4 8

86

4 4 4

98

4 2 4 4 4 2  $\text{♩} = 60,999973$

114

58

Mike Oldfield - Platinum

Brass

♩ = 83,999969

16

4

6

8

10

12

14

16

18

20

V.S.

44

46

48

50

54

56

58

78

90

94

98

102

106

110

$\text{♩} = 60,999973$

113

114

58

Mike Oldfield - Platinum

Brass2

♩ = 83,999969

16 24 4

30 2 4 4

40 4 4 2

50 4 4 16

74 4 8

86 4

92

94

96

98

V.S.

24

26

29

31

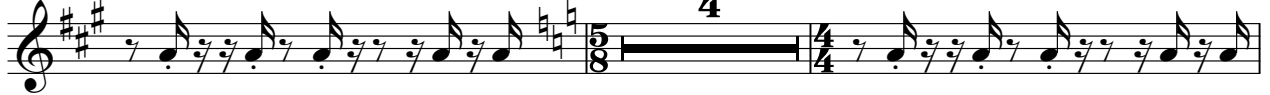

37

39

41

43

45

48

50 **4**

56

58 **16** **4**

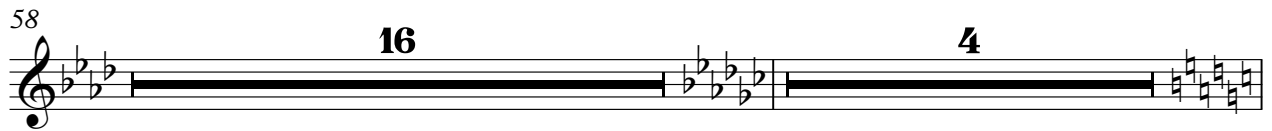

78 **8** **4**

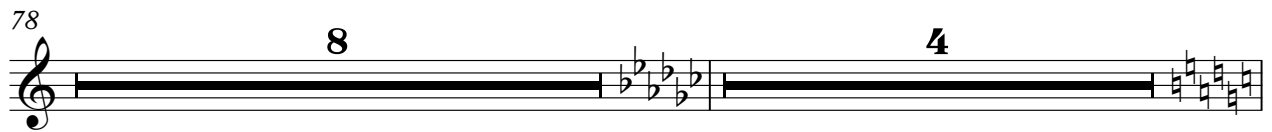

90 **4** **4** **4**

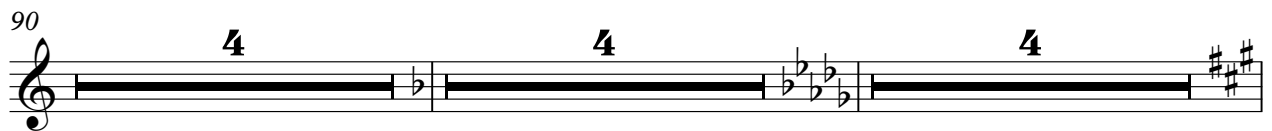

102 **2** **4** **4** **2** ♩ = 60,999973

114 **58**

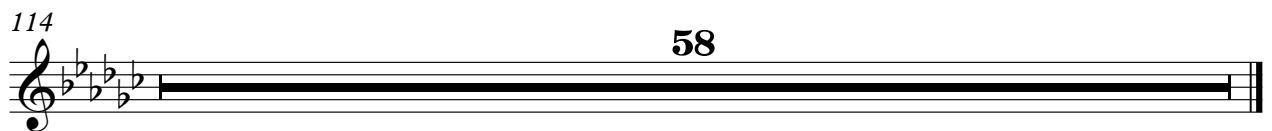

Mike Oldfield - Platinum

Brass (echo L)

♩ = 83,999969

5

8

11

14

17

20

23

25

27

V.S.

30

32

38

40

42

44

47

50

56

58

Brass (echo L)

78

8 4

90

4 4 4

102

2 4 4 2

♩ = 60,999973

114

58

Mike Oldfield - Platinum

Synth1

♩ = 83,999969

24 4

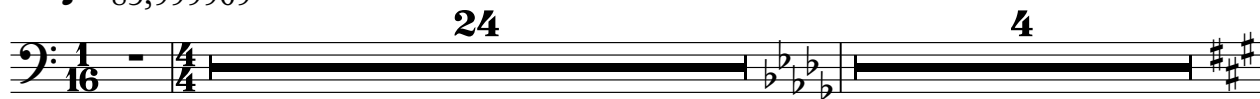

30 2 4 4

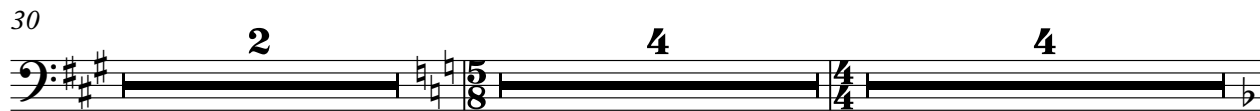

40 4 4 2

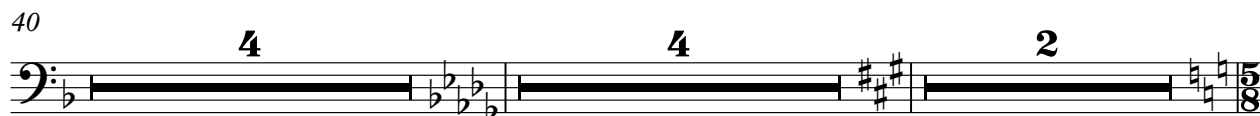

50 4 4

61 8

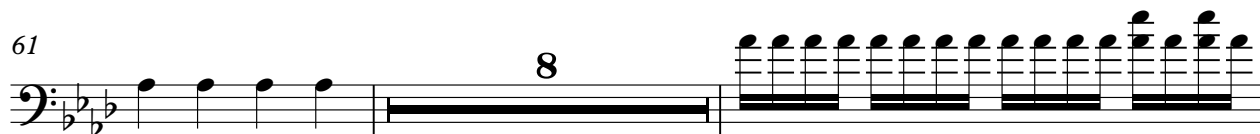

71

73

74

76

78

V.S.

2

Synth1

80

82

84

86

88

90

102

$\text{♩} = 60,999973$

114

58

Mike Oldfield - Platinum

Slow Strings

♩ = 83,999969

30

40

50

74

86

98

107

114

138

142

145

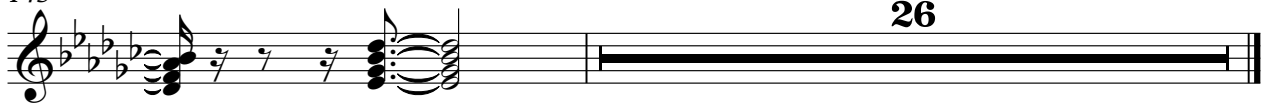

Tremolo String

Mike Oldfield - Platinum

♩ = 83,999969

24 4

30 2 4 4

40 4 4 2

50 4 4 16

74 4 8

86 4 4 4

98 4 2 4 4 2

♩ = 60,999973

114 8

2

# Tremolo String

122

131

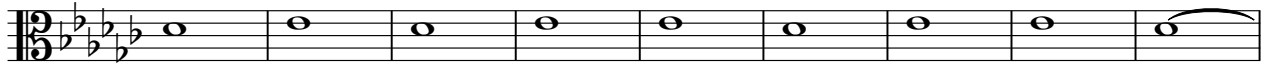

140

149

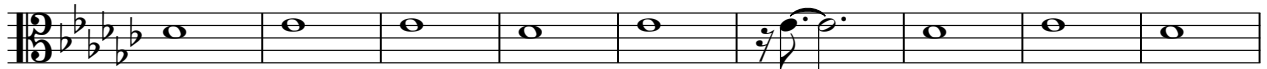

158

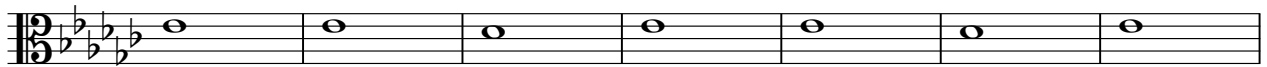

165

