

Mike Oldfield - Sentinel

$\text{♩} = 148,000153$

Piano 1

Piano 1

Piano 1

Piano 2

Singing

Drum

Piano 1

Piano 2

Singing

Drum

Piano 1

Guitarsolo

Bassguitar

Organ

Mike

Piano 2

Singing

52

Drum

Piano 1

Guitarsolo

Bassguitar

Organ

Singing

Mike

Piano 2

Background

Singing

59

Drum

Piano 1

Guitarsolo

Guitvoice 1

Guitvoice 2

Bassguitar

Organ

Singing

Mike

Piano 2

Background

Singing

80

Drum

Piano 1

Guitarsolo

Guitvoice 1

Guitvoice 2

Bassguitar

Organ

Singing

Mike

Piano 2

Background

Singing

87

Drum

Piano 1

Bassguitar

Singing

Piano 2

Singing

94

Drum

Piano 1

Bassguitar

Singing

Piano 2

Singing

101

Drum

Piano 1

Piano 2

Singing

107

Drum

Piano 1

Guitarsolo

Bassguitar

Organ

Mike

Piano 2

Singing

114

Drum

Piano 1

Guitarsolo

Bassguitar

Organ

Mike

Piano 2

Singing

121

Drum

Piano 1

Guitarsolo

Guitvoice 1

Guitvoice 2

Bassguitar

Organ

Mike

Piano 2

Background

Singing

128

Drum

Piano 1

Guitarsolo

Guitvoice 1

Guitvoice 2

Bassguitar

Organ

Mike

Piano 2

Background

Singing

135

Bottle Blow

Drum

Piano 1

Guitarsolo

Guitvoice 1

Guitvoice 2

Bassguitar

Mike

Piano 2

Background

Singing

142

Bottle Blow

Drum

Piano 1

Bassguitar

Mike

Piano 2

150

Bottle Blow

Drum

Piano 1

Bassguitar

Mike

Piano 2

158

Drum

Piano 1

Guitarsolo

Bassguitar

Organ

Singing

Mike

Piano 2

Singing

165

Drum

Piano 1

Guitarsolo

Bassguitar

Organ

Singing

Mike

Piano 2

Background

Singing

Drum

Piano 1

Guitarsolo

Bassguitar

Organ

Mike

Piano 2

Background

Singing

Drum

Piano 1

Acoustic Guitar

Guitarsolo

Bassguitar

Organ

Mike

Piano 2

Singing

186

Drum

Piano 1

Acoustic Guitar

Bassguitar

Slap Bass 2

Singing

Mike

Piano 2

Singing

193

Piano 1

Acoustic Guitar

Bassguitar

Slap Bass 2

Singing

199

Drum

Piano 1

Acoustic Guitar

Singing

207

Drum

Piano 1

Acoustic Guitar

Guitarsolo

Guitvoice 1

Guitvoice 2

Bassguitar

Singing

Chorused Piano

Singing

212

Drum

Piano 1

Acoustic Guitar

Guitarsolo

Guitvoice 1

Guitvoice 2

Bassguitar

Singing

Chorused Piano

Singing

217

Piano 1

Acoustic Guitar

Guitarsolo

Guitvoice 1

Guitvoice 2

Bassguitar

Singing

Chorused Piano

Singing

222

Drum

Piano 1

Acoustic Guitar

Guitarsolo

Guitvoice 1

Guitvoice 2

Bassguitar

Singing

Chorused Piano

Singing

227

Drum

Piano 1

Acoustic Guitar

Guitarsolo

Guitvoice 1

Guitvoice 2

Bassguitar

Singing

Chorused Piano

Singing

232

Drum

Piano 1

Acoustic Guitar

Guitarsolo

Guitvoice 1

Guitvoice 2

Bassguitar

Singing

Chorused Piano

Singing

237

Piano 1

Acoustic Guitar

Guitarsolo

Guitvoice 1

Guitvoice 2

Bassguitar

Singing

Chorused Piano

Singing

242

Drum

Piano 1

Acoustic Guitar

Guitarsolo

Guitvoice 1

Guitvoice 2

Bassguitar

Singing

Chorused Piano

Singing

247

Drum

Little Bells

Piano I

Acoustic Guitar

Bassguitar

Mike

Singing

TUBULAR BELLS

254

Drum

Little Bells

Piano I

Acoustic Guitar

Bassguitar

Mike

Singing

TUBULAR BELLS

289

Piano 1

Piano 3

Acoustic Guitar

Piano 2

Background

Singing

296

Piano 1

Piano 3

Piano 2

Background

Singing

301

Piano 1

Piano 3

Acoustic Guitar

Piano 2

Singing

Bottle Blow

Mike Oldfield - Sentinel

♩ = 148,000153

**139**

142

146

150

153

**152**

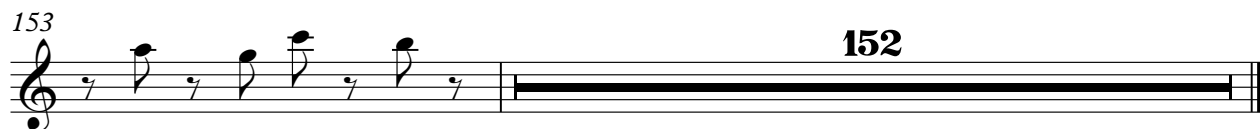

Mike Oldfield - Sentinel

Drum

♩ = 148,000153

37

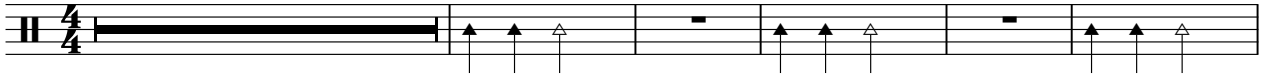

43

50

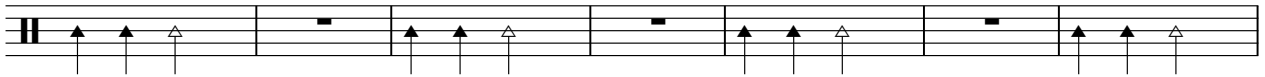

57

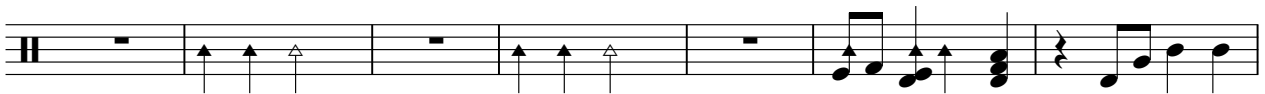

64

69

74

79

84

89

V.S.

94

99

106

112

117

122

127

132

137

142

148

153

161

166

171

176

181

186

206

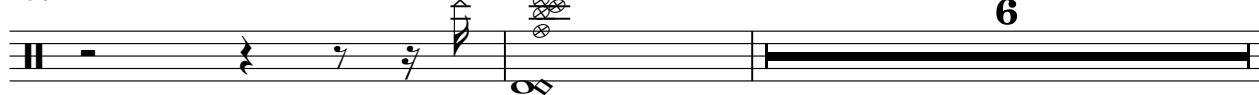

214

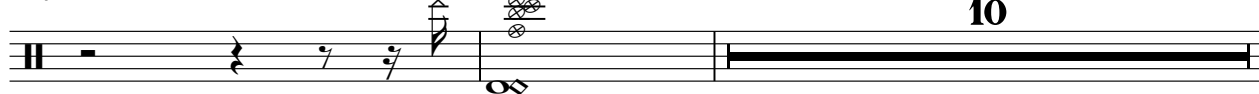

4

Drum

226

236

249

253

257

260

Little Bells

Mike Oldfield - Sentinel

♩ = 148,000153

**246**

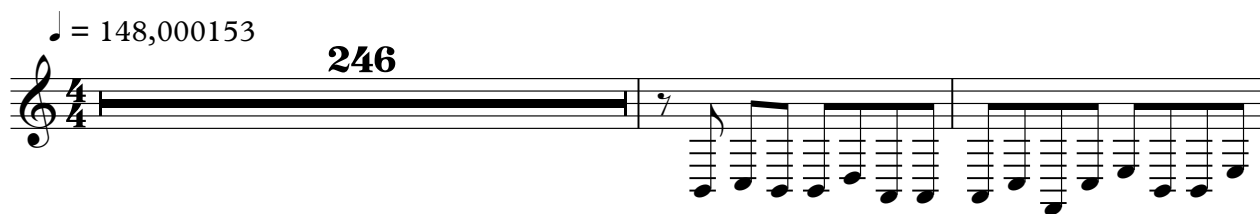

249

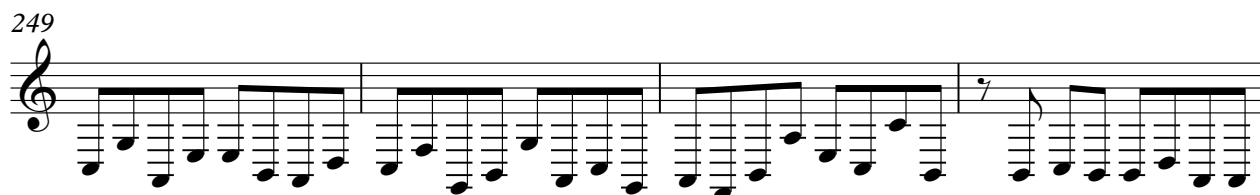

253

257

261

**43**

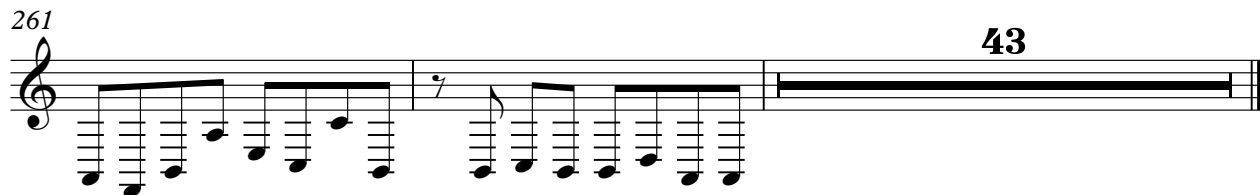

Piano 1

Mike Oldfield - Sentinel

♩ = 148,000153

7

13

18

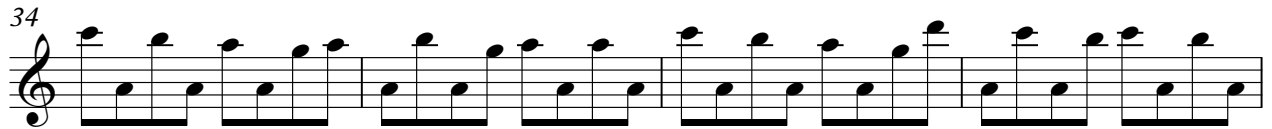
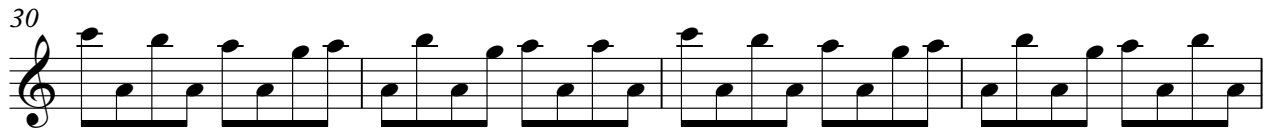

62

66

70

74

78

82

86

90

94

98

V.S.

134

138

142

146

150

154

158

162

166

170

V.S.

246

252

257

262

266

270

274

278

282

286

290

294

298

302

♩ = 148,000153

282

286

292

298

♩ = 148,000153

180

184

190

196

202

209

215

221

227

233

239

245

251

257

263

20

287

3

294

5

3

Mike Oldfield - Sentinel

Guitarsolo

$\text{♩} = 148,000153$

49

53

5

66

5

75

5

84

22

110

115

120

5

129

4

137

22

Guitarsolo

162

5

171

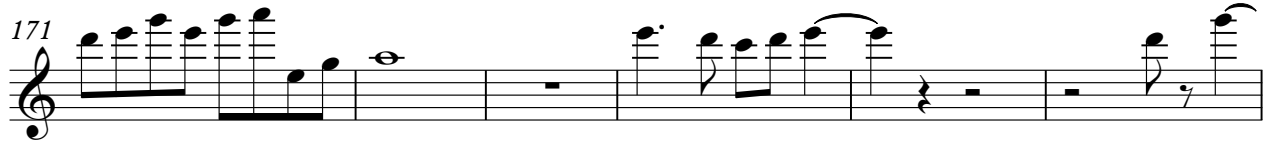

177

26

207

213

219

225

231

237

243

59

Mike Oldfield - Sentinel

Guitvoice 1

♩ = 148,000153

61

65

73

81

126

134

208

215

221

227

V.S.

2

Guitvoice 1

233

239

244

59

Mike Oldfield - Sentinel

Guitvoice 2

♩ = 148,000153

61

65

73

81

126

134

208

215

221

227

V.S.

2

Guitvoice 2

233

239

244

116

122

129

135

145

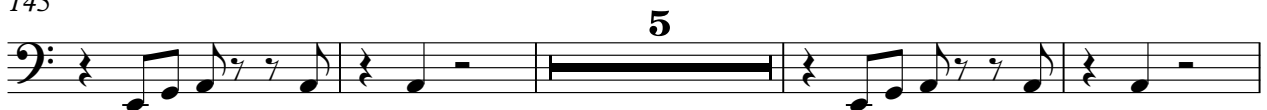

154

162

167

172

177

182

187

192

196

207

214

221

228

235

241

Slap Bass 2

Mike Oldfield - Sentinel

♩ = 148,000153

189

192

196

198

108

Mike Oldfield - Sentinel

Organ

♩ = 148,000153

45

54

64

78

110

119

2

Organ

132

23

23

159

3

3

168

174

181

121

121

Mike Oldfield - Sentinel

Singing

♩ = 148,000153

190

199

207

213

219

225

231

237

243

263

271

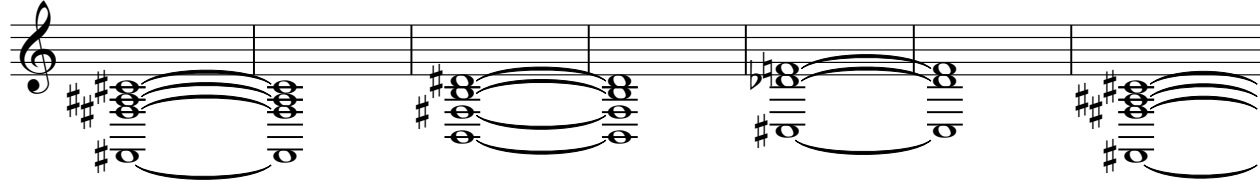

278

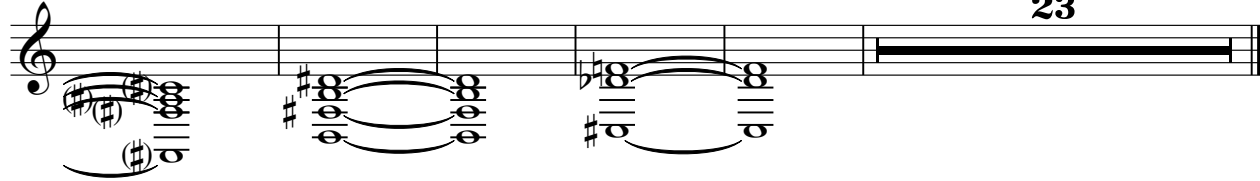

23

Chorused Piano

Mike Oldfield - Sentinel

$\text{♩} = 148,000153$

**206**

208

210

212

215

217

219

222

V.S.

224

226

228

230

232

235

237

239

242

244

246

59

Mike Oldfield - Sentinel

Mike

♩ = 148,000153

45

52

61

70

79

86

22

115

124

133

142

V.S.

150

4

161

170

179

187

58

251

259

43

Piano 2

Mike Oldfield - Sentinel

♩ = 148,000153

29

33

37

41

45

49

53

57

61

65

V.S.

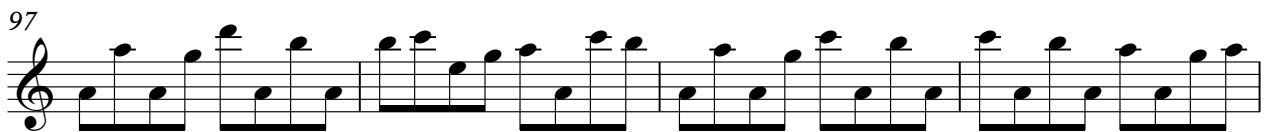
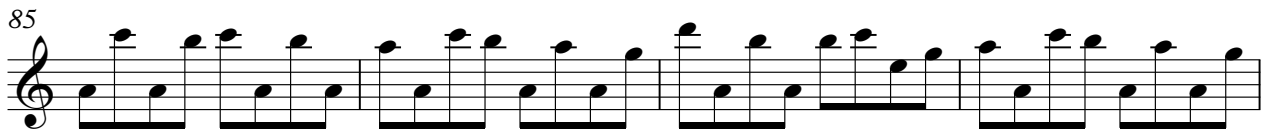

109

113

117

121

125

129

133

137

141

145

V.S.

6

Piano 2

300

303

Background

Mike Oldfield - Sentinel

♩ = 148,000153

52 7

62 7 7

78 7 37

124 7 7

140 25 7

174 115

292 5 6

Mike Oldfield - Sentinel

Singing

♩ = 148,000153

30

35

41

47

53

59

65

71

77

81

85

89

93

97

101

104

107

112

117

122

128

134

140

18

161

165

169

173

177

181

185

V.S.

189 **17**

212

221

230

239

248

256

263 **20**

290

298

