

Mike Oldfield - Sheba

♩ = 120,000000

Vreng@

Inter.

A.de.

Mike

Sheeba

by

♩ = 120,000000

6

Vreng@

A.de.

Mike

Sheeba

by

10

Vreng@

A.de.

Mike

Sheeba

by

13

Vreng@

A.de.

Mike

Sheeba

by

16

Vreng@

A.de.

Oldfield

Mike

Sheeba

by

21

Vreng@

A.de.

Oldfield

Mike

Sheeba

by

26

Vreng@

A.de.

Oldfield

Mike

Sheeba

by

30

Vreng@

A.de.

Oldfield

Mike

Sheeba

by

33

Vreng@

A.de.

Oldfield

Mike

Sheeba

by

36

39

42

Rene.

Vreng@

A.de.

Sequenced

Oldfield

Mike

Sheeba

by

45

Rene.

Vreng@

A.de.

Sequenced

Oldfield

Mike

Sheeba

by

48

By

Rene.

Vreng@

Inter.

A.de.

Sequenced

Oldfield

Mike

Sheeba

by

51

By

Rene.

Vreng@

A.de.

Sequenced

Oldfield

Mike

54

By

Rene.

Vreng@

Inter.

A.de.

Sequenced

Oldfield

Mike

Sheeba

by

58

Vreng@

Inter.

A.de.

Oldfield

Mike

Sheeba

by

63

Vreng@

Inter.

A.de.

Oldfield

Mike

Sheeba

by

66

Vreng@

Inter.

A.de.

Oldfield

Mike

Sheeba

by

69

Vreng@

Inter.

A.de.

Oldfield

Mike

Sheeba

by

72

Vreng@

Inter.

A.de.

Oldfield

Mike

Sheeba

by

75

Vreng@

Inter.

A.de.

Sequenced

Oldfield

Mike

Sheeba

by

78

Vreng@

Inter.

A.de.

Sequenced

Oldfield

Mike

Sheeba

by

81

Vreng@

Inter.

A.de.

Sequenced

Oldfield

Mike

Sheeba

by

84

By

Vreng@

Inter.

A.de.

Sequenced

Oldfield

Mike

Sheeba

by

87

By

Vreng@

A.de.

Sequenced

Oldfield

Mike

91

By

Vreng@

A.de.

Sequenced

Oldfield

Mike

Sheeba

by

95

Vreng@

A.de.

Oldfield

Mike

Sheeba

by

99

Vreng@

A.de.

Oldfield

Mike

Sheeba

by

Mike Oldfield - Sheba

By

$\text{♩} = 120,000000$

Mike Oldfield - Sheba

Rene.

♩ = 120,000000

3 15

23 3 9

38

41

45

49

53

57 3 15

79 3 11

94 3 4

♩ = 120,000000

6

10

12

14

16

23

28

30

32

V.S.

34

36

38

40

42

44

46

48

52

57

62

66

68

70

72

74

76

78

80

82

V.S.

4

Vreng@

84

88

93

98

Mike Oldfield - Sheba

Inter.

♩ = 120,000000

3 15

3 15 3

7 3

3 3 3 8

2

Inter.

94

Mike Oldfield - Sheba

A.de.

♩ = 120,000000

5

9

12

15

21

25

29

32

35

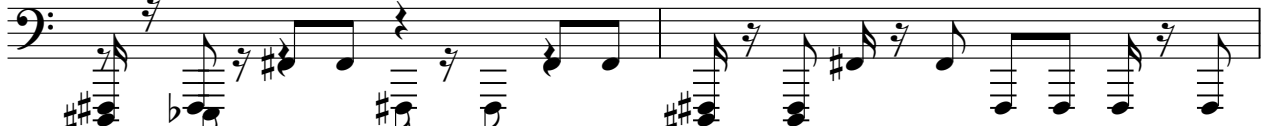

V.S.

37

39

41

43

45

47

49

51

53

55

Mike Oldfield - Sheba

Sequenced

♩ = 120,000000

3 15

23 3 13

43 3

49

54 3

62 13

79 3

85

90

94 3 4

Mike Oldfield - Sheba

Oldfield

♩ = 120,000000

21

26

30

34

38

42

46

51

56

V.S.

Mike Oldfield - Sheba

♩ = 120,000000

1 3 15

23 3 9

40

48

54 3

62 10

79

86

91

95 3 4

Sheeba

Mike Oldfield - Sheeba

♩ = 120,000000

9

17

25

33

42

46

57

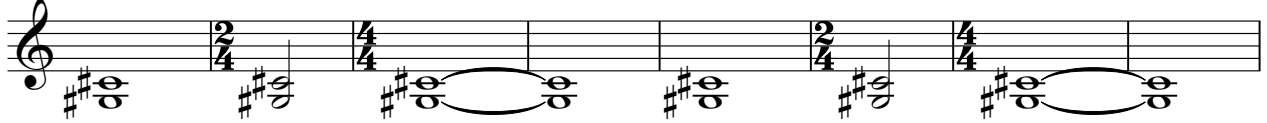

65

73

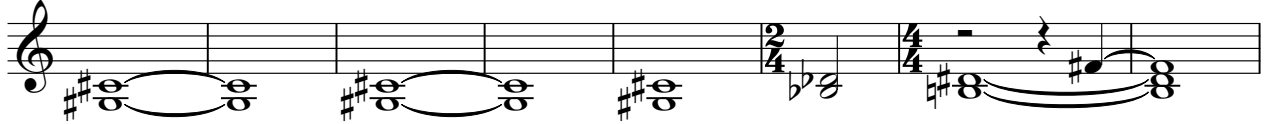

81

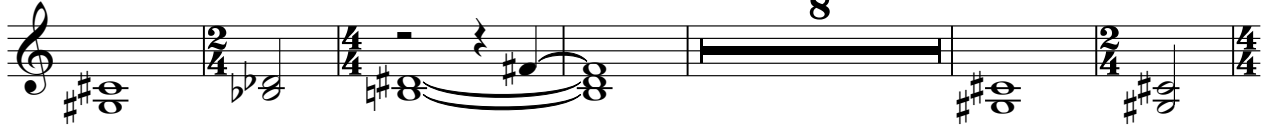

95

Mike Oldfield - Sheba

by

♩ = 120,000000

V.S.

37

41

44

47

59

63

67

70

73

77

