

♩ = 97,000107

Oboe

Percussion

Jazz Guitar

Jazz Guitar

Alto

Percussive Organ

Synth Bass

Synth Strings

Lead 2 (Sawtooth)

♩ = 97,000107

Lead 8 (Bass + Lead)

Solo

Applause

Helicopter

Telephone

CANDYPER

(c) 1998 INTERNATIONAL MIDI HITS

4

J. Gtr.

Lead 2

7

J. Gtr.

J. Gtr.

Lead 2

9

Perc.

J. Gtr.

J. Gtr.

S. Bass

Lead 2

11

Perc. J. Gtr. S. Bass Lead 2 Tel.

13

Ob. Perc. J. Gtr. S. Bass

15

Ob. Perc. J. Gtr. S. Bass

17

Ob.
Perc.
J. Gtr.
S. Bass

19

Ob.
Perc.
J. Gtr.
S. Bass
Tel.

21

Ob.

Perc.

J. Gtr.

A.

Perc. Organ

S. Bass

Lead 2

Solo

23

Ob.

Perc.

Perc. Organ

S. Bass

Lead 2

Tel.

26

Ob. Perc. S. Bass

27

Ob. Perc. S. Bass

28

Ob. Perc. S. Bass

Tel.

Tel.

29

Ob. Perc. S. Bass

30

Ob. Perc. S. Bass

31

Ob.

Perc.

A.

S. Bass

Solo

32

Ob.

Perc.

A.

Perc. Organ

S. Bass

Solo

Tel.

34

Ob.
A.
Perc. Organ
Lead 2
Solo
Appl.
Heli.

37

Ob.
Perc.
J. Gtr.
S. Bass
Syn. Str.
Lead 8
Appl.
Heli.

40

Perc. J. Gtr. S. Bass Syn. Str. Tel.

41

Perc. J. Gtr. S. Bass Syn. Str. Tel.

42

Perc. J. Gtr. S. Bass Syn. Str. Tel.

43

Ob.
Perc.
J. Gtr.
S. Bass
Syn. Str.
Heli.
Tel.

44

Perc.
J. Gtr.
S. Bass
Syn. Str.
Heli.
Tel.

45

Perc.

J. Gtr.

S. Bass

Syn. Str.

Heli.

46

Perc.

J. Gtr.

J. Gtr.

S. Bass

Syn. Str.

Heli.

47

Ob.
Perc.
J. Gtr.
S. Bass
Heli.

48

Ob.
Perc.
J. Gtr.
S. Bass

49

Ob.
Perc.
J. Gtr.
S. Bass

50

Ob.
Perc.
J. Gtr.
S. Bass
Tel.

51

Ob.
Perc.
J. Gtr.
S. Bass

52

Ob.
Perc.
J. Gtr.
S. Bass

53

Ob.

Perc.

J. Gtr.

S. Bass

54

Ob.

Perc.

J. Gtr.

S. Bass

Tel.

55

Ob.

Perc.

J. Gtr.

A.

Perc. Organ

S. Bass

Solo

Detailed description of the musical score: The score is divided into three systems. The first system (measures 53-54) includes parts for Oboe (Ob.), Percussion (Perc.), Jazzy Guitar (J. Gtr.), and Solo Bass (S. Bass). The second system (measures 54-55) adds a Telecaster (Tel.) part. The third system (measures 55-56) includes parts for Oboe (Ob.), Percussion (Perc.), Jazzy Guitar (J. Gtr.), Alto Saxophone (A.), Percussion Organ (Perc. Organ), Solo Bass (S. Bass), and Solo. The music is in 7/8 time and features complex rhythmic patterns, including triplets and syncopation. The key signature has one sharp (F#).

56

Ob.
Perc.
J. Gtr.
A.
Perc. Organ
S. Bass
Solo
Appl.

57

Ob.
Perc.
J. Gtr.
A.
Perc. Organ
S. Bass
Solo
Appl.

58

Ob.

Perc.

J. Gtr.

A.

Perc. Organ

S. Bass

Solo

Appl.

Tel.

59

Ob.

Perc.

J. Gtr.

A.

Perc. Organ

S. Bass

Solo

Appl.

Appl.

60

Ob.

Perc.

J. Gtr.

A.

Perc. Organ

S. Bass

Solo

Appl.

Appl.

61

Perc.

J. Gtr.

Perc. Organ

S. Bass

Syn. Str.

Appl.

63

Ob.

Perc.

J. Gtr.

S. Bass

Syn. Str.

Appl.

65

Ob.
Perc.
J. Gtr.
S. Bass
Syn. Str.
Appl.

67

Ob.
J. Gtr.
J. Gtr.

71

Ob.
Perc.
J. Gtr.
S. Bass
Lead 2

72

Ob.
Perc.
J. Gtr.
S. Bass
Lead 2

73

Ob.
Perc.
J. Gtr.
S. Bass
Lead 2

74

Ob.
Perc.
J. Gtr.
S. Bass
Lead 2
Tel.

78

Ob.

Perc.

J. Gtr.

A.

S. Bass

Lead 2

Solo

Tel.

79

Ob.

Perc.

J. Gtr.

A.

S. Bass

Lead 2

Solo

80

Ob.

Perc.

J. Gtr.

A.

S. Bass

Lead 2

Solo

81

Ob.

Perc.

J. Gtr.

A.

S. Bass

Lead 2

Solo

82

Ob.
Perc.
J. Gtr.
A.
S. Bass
Lead 2
Solo
Tel.

83

Ob.
Perc.
J. Gtr.
A.
S. Bass
Lead 2
Solo

84

Ob.

Perc.

J. Gtr.

A.

S. Bass

Lead 2

Solo

85

Ob.

Perc.

J. Gtr.

S. Bass

Lead 2

86

Ob.
Perc.
J. Gtr.
S. Bass
Lead 2
Heli.
Tel.

88

Ob.
J. Gtr.
Heli.

91

Ob.
Perc.
J. Gtr.
S. Bass
Lead 2
Heli.

92

Ob.
Perc.
J. Gtr.
S. Bass
Lead 2

93

Ob.
Perc.
J. Gtr.
S. Bass
Lead 2

94

Ob.
Perc.
J. Gtr.
S. Bass
Lead 2
Tel.

95

Ob.
Perc.
J. Gtr.
S. Bass
Lead 2

96

Ob.
Perc.
J. Gtr.
S. Bass
Lead 2

97

Ob.
Perc.
J. Gtr.
S. Bass
Lead 2

98

Ob.
Perc.
J. Gtr.
S. Bass
Lead 2
Tel.

99

Ob.
Perc.
J. Gtr.
S. Bass
Lead 2

100

Ob.
Perc.
J. Gtr.
S. Bass
Lead 2

101

Ob.
Perc.
J. Gtr.
A.
S. Bass
Lead 2
Solo

102

Ob.
Perc.
J. Gtr.
A.
S. Bass
Lead 2
Solo
Tel.

103

Ob.
Perc.
J. Gtr.
S. Bass
Lead 2

104

Ob.
Perc.
J. Gtr.
A.
S. Bass
Lead 2
Solo

105

Ob.
Perc.
J. Gtr.
A.
S. Bass
Lead 2
Solo

106

Ob.
Perc.
J. Gtr.
A.
S. Bass
Lead 2
Solo
Heli.
Tel.

108

Ob.

Perc.

Heli.

110

Ob.

Perc.

J. Gtr.

J. Gtr.

A.

Perc. Organ

S. Bass

Syn. Str.

Lead 2

Lead 8

Solo

Appl.

Heli.

Tel.

3

7 9 3 7

Oboe

♩ = 97,000107

12

16

21

26

33

37

3 **3**

47

52

57

2

63

3

71

76

81

87

95

101

106

Percussion

♩ = 97,000107

8

10

12

14

16

18

20

22

2

Percussion

Percussion

41

42

43

44

45

46

47

48

49

50

Percussion

61

62

63

64

65

66

71

72

73

74

Percussion

Percussion

85

86

91

92

93

94

95

96

97

98

V.S.

Percussion

99

100

101

102

103

104

105

106

107

109

110

Jazz Guitar

♩ = 97,000107

4

8

11

14

17

20

16

39

42

45

22

2

Jazz Guitar

3

104

106

Jazz Guitar

♩ = 97,000107

7

10 36

49

52

55

58

61

64

67 2 42

Alto

♩ = 97,000107

20

8

31

35

18

56

60

16

79

83

16

102

106

5

Percussive Organ

♩ = 97,000107

20

20

24

9

36

18

57

57

61

50

50

Synth Bass

♩ = 97,000107
8

13

17

21

26

30

39

43

47

51

V.S.

55

59

63

67

74

78

82

86

93

97

101

105

Synth Strings

♩ = 97,000107

38

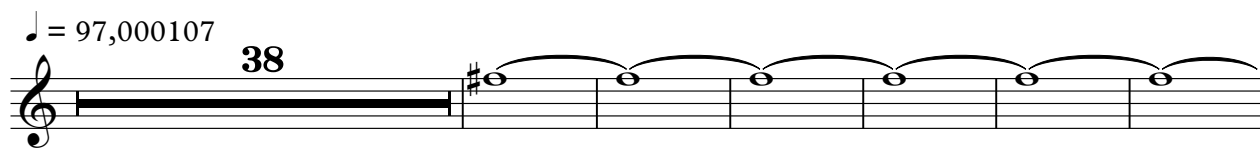

45

14

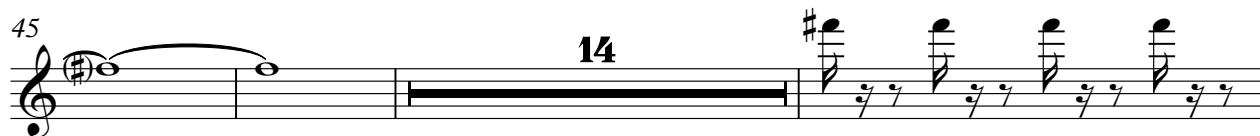

62

65

46

Lead 2 (Sawtooth)

♩ = 97,000107

Lead 2 (Sawtooth)

71

73

75

77

79

81

83

85

91

93

Lead 2 (Sawtooth)

95

97

99

101

103

105

106

Lead 8 (Bass + Lead)

♩ = 97,000107

36

39

73

Solo

♩ = 97,000107
CANDYPER

(c) 1998 INTERNATIONAL MIDI HITS

2 18

23 8

35 18

56

60 16

79

83 16

102

106 5

Applause

♩ = 97,000107

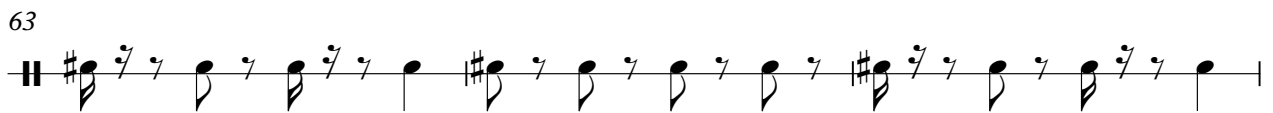
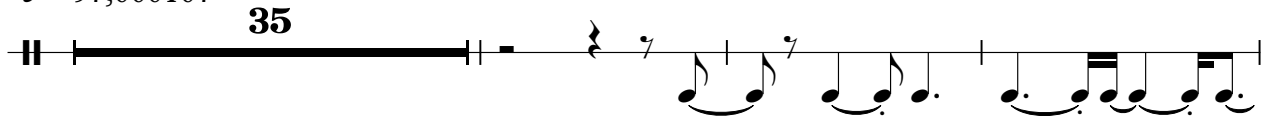

Telephone

♩ = 97,000107

11

21

29

41

51

59

79

87

99

107

[No instrument (barlines shown)]

$\text{♩} = 97,000107$
