

Mike Oldfield - Sheeba

♩ = 120,000000

DRUMS: 5/4, 2/4, 4/4, 4/4, 2/4

TAIKO: 5/4, 2/4, 4/4, 4/4, 2/4

SYN BASS 2: 5/4, 2/4, 4/4, 4/4, 2/4

WARM PAD: 5/4, 2/4, 4/4, 4/4, 2/4

SPACEVOICE: 5/4, 2/4, 4/4, 4/4, 2/4

6

DRUMS: 2/4, 4/4, 4/4, 2/4

TAIKO: 2/4, 4/4, 4/4, 2/4

SYN BASS 2: 2/4, 4/4, 4/4, 2/4

WARM PAD: 2/4, 4/4, 4/4, 2/4

SPACEVOICE: 2/4, 4/4, 4/4, 2/4

10

DRUMS: 4/4, 4/4

TAIKO: 4/4, 4/4

SYN BASS 2: 4/4, 4/4

WARM PAD: 4/4, 4/4

SPACEVOICE: 4/4, 4/4

12

DRUMS

TAIKO

SYN BASS 2

WARM PAD

SPACEVOICE

15

DRUMS

TAIKO

SYN BASS 2

WARM PAD

SPACEVOICE

19

DRUMS

TAIKO

CHOIR AAHS

SYN BASS 2

WARM PAD

SPACEVOICE

24

DRUMS

TAIKO

CHOIR AAHS

SYN BASS 2

WARM PAD

SPACEVOICE

29

DRUMS

TAIKO

CHOIR AAHS

SYN BASS 2

WARM PAD

SPACEVOICE

32

DRUMS

TAIKO

CHOIR AAHS

SYN BASS 2

WARM PAD

SPACEVOICE

34

DRUMS
TAIKO
CHOIR AAHS
SYN BASS 2
WARM PAD
SPACEVOICE

36

TIMPANI
DRUMS
TAIKO
CHOIR AAHS
CHOIR AAHS
SYN BASS 2
WARM PAD
SPACEVOICE

38

TIMPANI

DRUMS

TAIKO

CHOIR AAHS

CHOIR AAHS

SYN BASS 2

WARM PAD

SPACEVOICE

40

TIMPANI

DRUMS

TAIKO

OVERDRIVE

CHOIR AAHS

CHOIR AAHS

SYN BASS 2

WARM PAD

SPACEVOICE

43

45

48

RECORDER

TIMPANI

DRUMS

TAIKO

OVERDRIVE

CHOIR AAHS

CHOIR AAHS

SYN BASS 2

WARM PAD

SPACEVOICE

51

RECORDER

TIMPANI

DRUMS

TAIKO

OVERDRIVE

CHOIR AAHS

CHOIR AAHS

SYN BASS 2

54

RECORDER

TIMPANI

DRUMS

TAIKO

OVERDRIVE

CHOIR AAHS

CHOIR AAHS

SYN BASS 2

WARM PAD

SPACEVOICE

58

DRUMS

TAIKO

CHOIR AAHS

SYN BASS 2

WARM PAD

SPACEVOICE

63

DRUMS

TAIKO

CHOIR AAHS

SYN BASS 2

WARM PAD

SPACEVOICE

66

DRUMS

TAIKO

CHOIR AAHS

SYN BASS 2

WARM PAD

SPACEVOICE

68

DRUMS

TAIKO

CHOIR AAHS

SYN BASS 2

WARM PAD

SPACEVOICE

70

DRUMS

TAIKO

CHOIR AAHS

SYN BASS 2

WARM PAD

SPACEVOICE

72

DRUMS

TAIKO

CHOIR AAHS

CHOIR AAHS

SYN BASS 2

WARM PAD

SPACEVOICE

74

DRUMS

TAIKO

CHOIR AAHS

CHOIR AAHS

SYN BASS 2

WARM PAD

SPACEVOICE

76

DRUMS

TAIKO

OVERDRIVE

CHOIR AAHS

CHOIR AAHS

SYN BASS 2

WARM PAD

SPACEVOICE

78

DRUMS

TAIKO

OVERDRIVE

CHOIR AAHS

CHOIR AAHS

SYN BASS 2

WARM PAD

SPACEVOICE

80

DRUMS

TAIKO

OVERDRIVE

CHOIR AAHS

CHOIR AAHS

SYN BASS 2

WARM PAD

SPACEVOICE

82

DRUMS

TAIKO

OVERDRIVE

CHOIR AAHS

CHOIR AAHS

SYN BASS 2

WARM PAD

SPACEVOICE

84

RECORDER

DRUMS

TAIKO

OVERDRIVE

CHOIR AAHS

CHOIR AAHS

SYN BASS 2

WARM PAD

SPACEVOICE

87

RECORDER

DRUMS

TAIKO

OVERDRIVE

CHOIR AAHS

CHOIR AAHS

SYN BASS 2

90

RECORDER

DRUMS

TAIKO

OVERDRIVE

CHOIR AAHS

CHOIR AAHS

SYN BASS 2

WARM PAD

SPACEVOICE

94

DRUMS

TAIKO

CHOIR AAHS

SYN BASS 2

WARM PAD

SPACEVOICE

99

DRUMS

TAIKO

CHOIR AAHS

SYN BASS 2

WARM PAD

SPACEVOICE

RECORDER

Mike Oldfield - Sheeba

$\text{♩} = 120,000000$

23

47

52

56

78

86

90

93

Mike Oldfield - Sheeba

TIMPANI

♩ = 120,000000

3 15

23 3 10

38

41

45

49

53

57 3 15

79 3 11

94 3 5

Mike Oldfield - Sheeba

DRUMS

♩ = 120,000000

V.S.

DRUMS

35

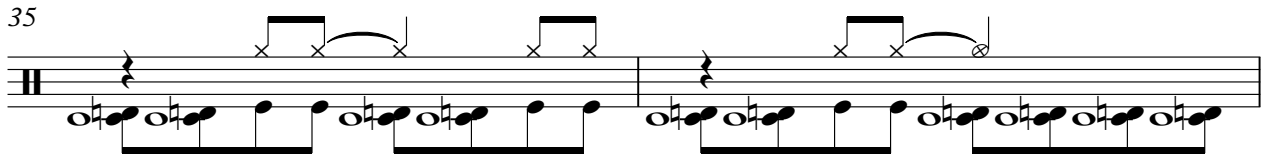

37

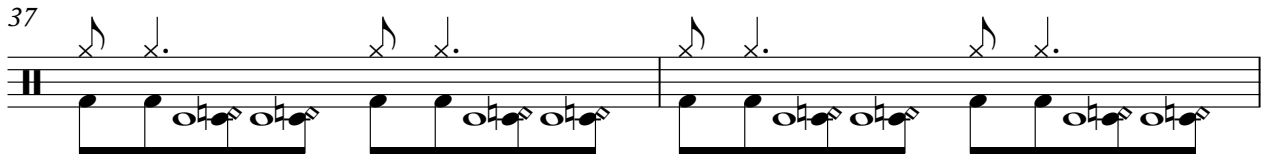

39

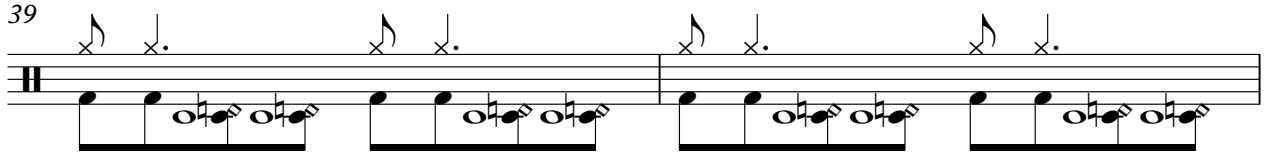

41

43

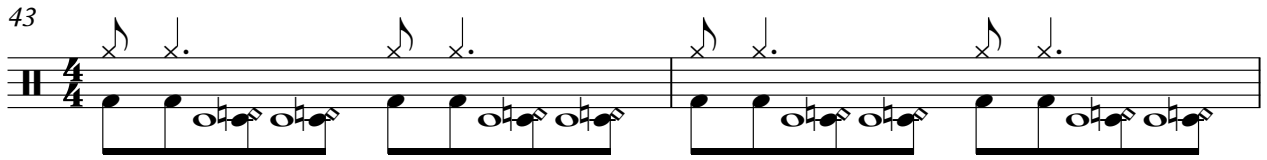

45

47

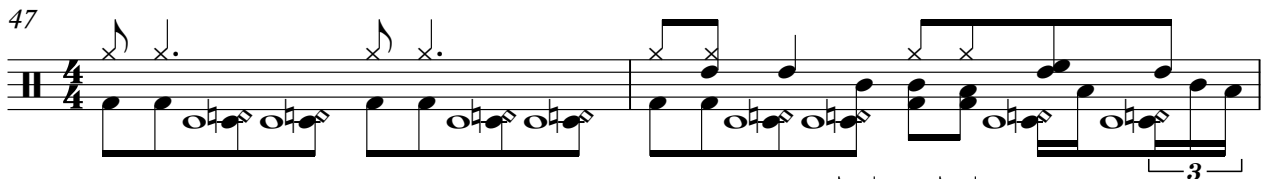

49

54

59

DRUMS

64

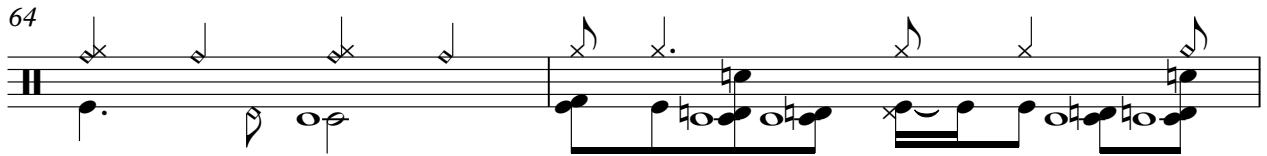

66

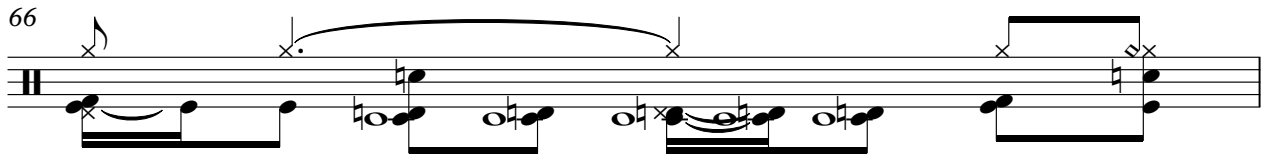

67

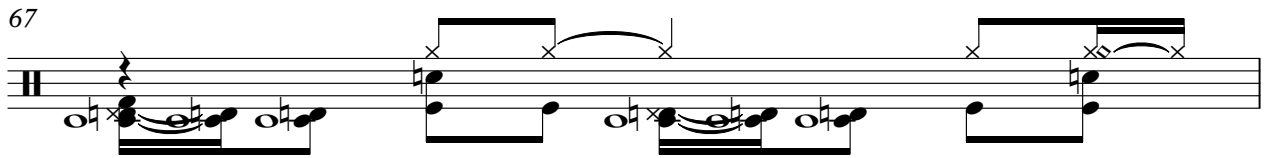

68

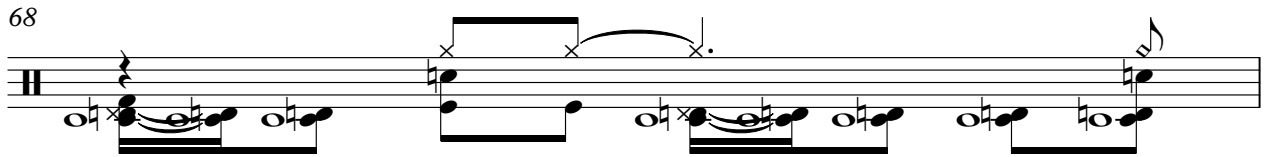

69

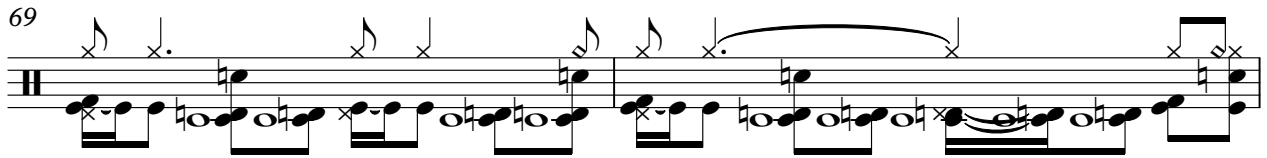

71

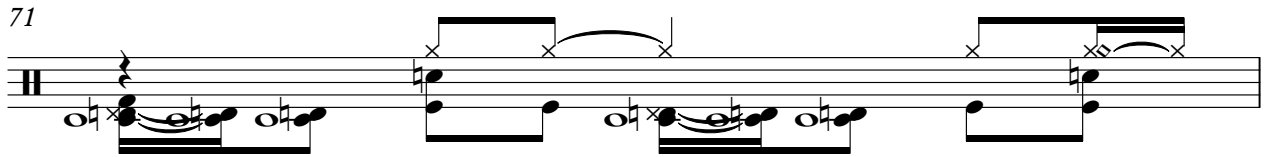

72

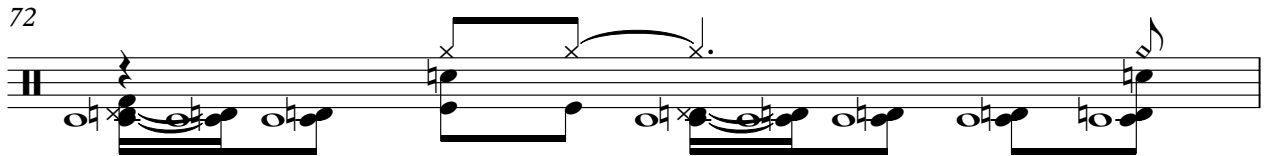

73

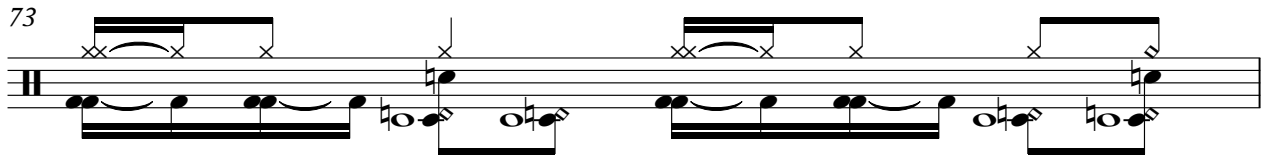

74

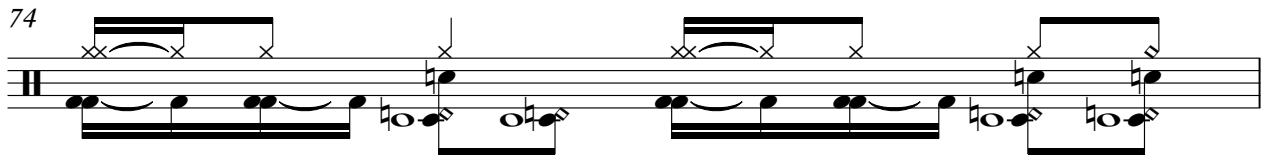

75

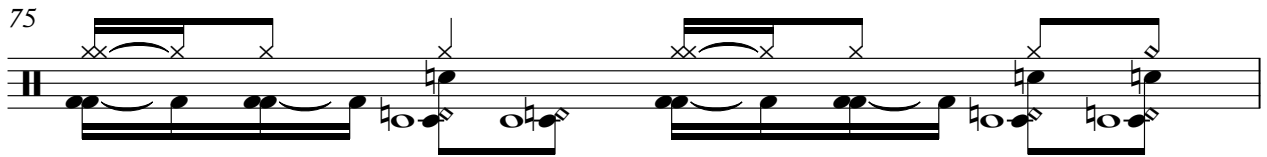

V.S.

DRUMS

76

77

79

81

83

84

86

91

96

100

37

39

41

43

45

47

49

51

53

55

58

63

66

69

72

74

76

78

80

82

V.S.

84

86

88

90

92

96

99

OVERDRIVE

Mike Oldfield - Sheeba

♩ = 120,000000

3 15

23 3 14

43 3

49

54 3

62 13

79 3

85

90

94 3 5

CHOIR AAHS

Mike Oldfield - Sheeba

♩ = 120,000000

3 14

22

27

31

35

39

43

47

52

57

V.S.

WARM PAD

Mike Oldfield - Sheeba

♩ = 120,000000

9

17

25

33

42

46

WARM PAD

57

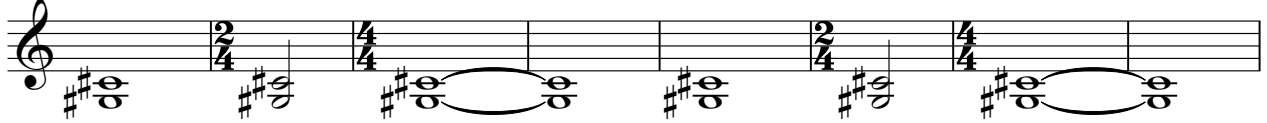

65

73

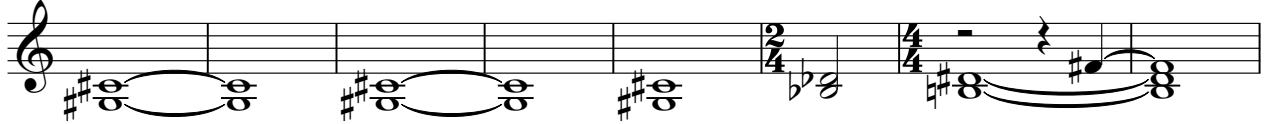

81

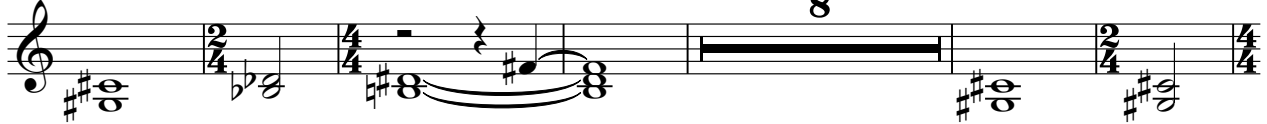

95

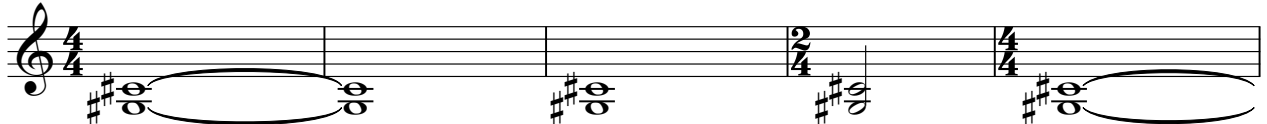

100

Mike Oldfield - Sheeba

SPACEVOICE

♩ = 120,000000

V.S.

37

41

44

47

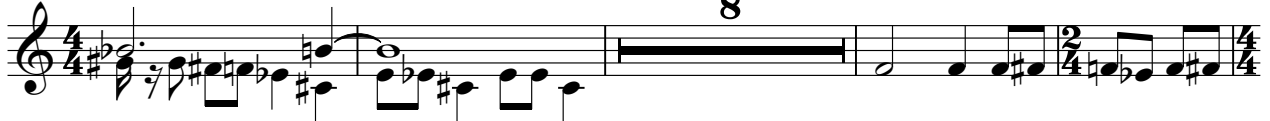

59

63

67

70

73

77

80

83

8

95

99
