

♩ = 158,000351

Flute

Shakuhachi

Panpipes

Shanai

Percussion

Soprano Xylophone

THE SONGO (c) 1996 INTERNATIONAL MIDI HITS

Harp

Jazz Guitar

Electric Guitar

Electric Guitar

Acoustic Bass

Percussive Organ

Synth Strings

♩ = 158,000351

Pad 5 (Bowed)

Gunshot

4

Perc.

Sop. Xyl.

6

6

Perc.

Sop. Xyl.

J. Gtr.

E. Gtr.

E. Gtr.

6

8

Perc.

Sop. Xyl.

Hp.

J. Gtr.

E. Gtr.

E. Gtr.

6

Edizioni Milano Publishing

10

Perc. **6**

Sop. Xyl.

J. Gtr.

E. Gtr.

E. Gtr.

12

Perc. **6**

Sop. Xyl.

J. Gtr.

E. Gtr.

14

Perc. **6**

Sop. Xyl.

J. Gtr.

E. Gtr.

Perc. Organ

Pad 5

16

Perc.

Sop. Xyl.

J. Gtr.

E. Gtr.

Perc. Organ

Pad 5

18

Perc.

Sop. Xyl.

J. Gtr.

E. Gtr.

Perc. Organ

Pad 5

20

Perc.

Sop. Xyl.

J. Gtr.

E. Gtr.

Perc. Organ

Pad 5

22

Perc.

Sop. Xyl.

J. Gtr.

E. Gtr.

Perc. Organ

Pad 5

24

Perc. **6**

Sop. Xyl.

Hp.

J. Gtr.

E. Gtr.

Perc. Organ

Pad 5

26

Pan.

Perc. **6**

Sop. Xyl.

Hp.

J. Gtr.

E. Gtr.

Perc. Organ

Pad 5

28

Pan.

Perc.

Sop. Xyl.

Hp.

Perc. Organ

Pad 5

30

Shak.

Pan.

Perc.

Sop. Xyl.

J. Gtr.

Perc. Organ

Pad 5

32

Shak.

Pan.

Perc.

Sop. Xyl.

J. Gtr.

Perc. Organ

Pad 5

34

Pan.

Perc.

Sop. Xyl.

Perc. Organ

Pad 5

36

Shak.

Pan.

Perc.

Sop. Xyl.

J. Gtr.

Perc. Organ

Pad 5

38

Shak.

Perc.

Sop. Xyl.

Hp.

J. Gtr.

Perc. Organ

Pad 5

40

Shak.

Perc.

Sop. Xyl.

Hp.

Perc. Organ

Pad 5

42

Fl.

Shak.

Perc.

Sop. Xyl.

E. Gtr.

Perc. Organ

Pad 5

44

Fl.
Shak.
Perc.
Sop. Xyl.
E. Gtr.
Perc. Organ
Pad 5

46

Shak.
Pan.
Perc.
Sop. Xyl.
E. Gtr.
Perc. Organ
Pad 5

52

Pan.

Perc.

Sop. Xyl.

J. Gtr.

E. Gtr.

E. Gtr.

Perc. Organ

Syn. Str.

Pad 5

54

Pan.

Perc.

Sop. Xyl.

J. Gtr.

E. Gtr.

Perc. Organ

Syn. Str.

Pad 5

56

Shak.

Pan.

Perc.

Sop. Xyl.

J. Gtr.

E. Gtr.

A. Bass

Perc. Organ

Syn. Str.

Pad 5

6

58

Shak.

Pan.

Perc.

Sop. Xyl.

J. Gtr.

E. Gtr.

A. Bass

Perc. Organ

Syn. Str.

Pad 5

6

60

Pan.

Perc.

Sop. Xyl.

J. Gtr.

E. Gtr.

Perc. Organ

Syn. Str.

Pad 5

6

6

3

62

Shak.

Pan.

Perc.

Sop. Xyl.

J. Gtr.

E. Gtr.

A. Bass

Perc. Organ

Syn. Str.

Pad 5

6

64

Shak.

Perc.

Sop. Xyl.

Hp.

J. Gtr.

E. Gtr.

A. Bass

Perc. Organ

Syn. Str.

Pad 5

66

Shan.

Perc.

Sop. Xyl.

Hp.

A. Bass

Perc. Organ

Syn. Str.

Pad 5

68

Shan.

Perc.

Sop. Xyl.

A. Bass

Perc. Organ

Pad 5

70

Shan.

Perc.

Sop. Xyl.

A. Bass

Perc. Organ

Pad 5

72

Shan.

Perc.

Sop. Xyl.

A. Bass

Perc. Organ

Pad 5

74

Shan.

Perc.

Sop. Xyl.

A. Bass

Perc. Organ

Pad 5

76

Shan.

Perc.

Sop. Xyl.

A. Bass

Perc. Organ

Pad 5

78

Shan.

Perc.

Sop. Xyl.

J. Gtr.

E. Gtr.

A. Bass

Perc. Organ

Pad 5

80

Perc.

Sop. Xyl.

J. Gtr.

E. Gtr.

Pad 5

82

Perc. *6*

Sop. Xyl.

J. Gtr.

E. Gtr.

Pad 5

84

Perc. *6* *6*

Sop. Xyl.

Hp. *6* *3*

J. Gtr.

E. Gtr.

Pad 5

86

Perc. **6**

Sop. Xyl.

Hp.

J. Gtr.

E. Gtr. **3**

Pad 5

88

Perc. **6**

Sop. Xyl.

J. Gtr.

E. Gtr.

Syn. Str.

Pad 5

90

Shak.

Perc.

Sop. Xyl.

J. Gtr.

E. Gtr.

Perc. Organ

Syn. Str.

Pad 5

25

6

6

92

Shak.

Perc.

Sop. Xyl.

J. Gtr.

E. Gtr.

E. Gtr.

Perc. Organ

Syn. Str.

Pad 5

6

94

Perc.

Sop. Xyl.

J. Gtr.

E. Gtr.

E. Gtr.

A. Bass

Perc. Organ

Syn. Str.

Pad 5

6

96

Shak.

Perc.

Sop. Xyl.

J. Gtr.

E. Gtr.

E. Gtr.

A. Bass

Perc. Organ

Syn. Str.

Pad 5

6

6

27

98

Shak.

Perc.

6

Sop. Xyl.

J. Gtr.

E. Gtr.

E. Gtr.

Perc. Organ

Syn. Str.

Pad 5

100

Perc.

Sop. Xyl.

J. Gtr.

E. Gtr.

E. Gtr.

A. Bass

Perc. Organ

Syn. Str.

Pad 5

6

3

102

Perc. *6*

Sop. Xyl.

J. Gtr.

E. Gtr.

E. Gtr.

A. Bass

Perc. Organ

Syn. Str.

Pad 5

104

Perc. *6*

Sop. Xyl.

E. Gtr.

A. Bass

Perc. Organ

Pad 5

106

Perc. *6*

Sop. Xyl.

E. Gtr.

Perc. Organ

Pad 5

108

Perc. *6* *6*

Sop. Xyl.

Hp. *6* *3*

E. Gtr.

Perc. Organ

Pad 5

110

Shak.

Perc.

Sop. Xyl.

Hp.

E. Gtr.

Perc. Organ

Pad 5

112

Shak.

Perc.

Sop. Xyl.

E. Gtr.

Perc. Organ

Pad 5

114

Shak.

Perc.

Sop. Xyl.

J. Gtr.

E. Gtr.

E. Gtr.

Perc. Organ

Pad 5

116

Perc.

Sop. Xyl.

J. Gtr.

E. Gtr.

E. Gtr.

Pad 5

118

Perc. 6

Sop. Xyl.

J. Gtr.

E. Gtr.

Pad 5

120

Perc. 6 6

Sop. Xyl.

J. Gtr.

E. Gtr.

Pad 5

122

Perc. 6

Sop. Xyl.

J. Gtr.

E. Gtr. 3 3

E. Gtr.

Pad 5

124

Perc. **6**

Sop. Xyl.

J. Gtr.

E. Gtr.

E. Gtr.

Pad 5

126

Shak.

Pan.

Perc. **6**

Sop. Xyl.

J. Gtr.

E. Gtr.

E. Gtr.

Pad 5

128

Fl.
Shak.
Pan.
Perc.
Sop. Xyl.
Perc. Organ
Pad 5

130

Fl.
Perc.
Sop. Xyl.
A. Bass
Perc. Organ
Pad 5

132

Fl.

Shak.

Pan.

Perc.

Sop. Xyl.

A. Bass

Perc. Organ

Pad 5

134

Fl.

Shak.

Pan.

Perc.

Sop. Xyl.

Perc. Organ

Pad 5

136

Fl.

Perc.

Sop. Xyl.

A. Bass

Perc. Organ

Syn. Str.

Pad 5

3

6

138

Fl.

Shak.

Perc.

Sop. Xyl.

Hp.

J. Gtr.

E. Gtr.

A. Bass

Perc. Organ

Syn. Str.

Pad 5

140

Shak.

Perc.

Sop. Xyl.

J. Gtr.

E. Gtr.

A. Bass

Perc. Organ

Syn. Str.

Pad 5

142

Fl.

Shak.

Perc.

Sop. Xyl.

J. Gtr.

E. Gtr.

A. Bass

Perc. Organ

Syn. Str.

Pad 5

144

Fl.

Shak.

Pan.

Perc.

Sop. Xyl.

J. Gtr.

E. Gtr.

A. Bass

Perc. Organ

Syn. Str.

Pad 5

146

Shak.

Pan.

Perc.

Sop. Xyl.

J. Gtr.

E. Gtr.

Perc. Organ

Syn. Str.

Pad 5

6

148

Fl.

Shak.

Perc.

Sop. Xyl.

J. Gtr.

E. Gtr.

A. Bass

Perc. Organ

Syn. Str.

Pad 5

6

3

152

Shak.

Perc.

Sop. Xyl.

J. Gtr.

E. Gtr.

A. Bass

Perc. Organ

Syn. Str.

Pad 5

154

Fl.

Shak.

Perc.

Sop. Xyl.

J. Gtr.

E. Gtr.

A. Bass

Perc. Organ

Syn. Str.

Pad 5

6

156

Fl.

Shak.

Pan.

Perc.

Sop. Xyl.

J. Gtr.

E. Gtr.

A. Bass

Perc. Organ

Syn. Str.

Pad 5

158

Shak.

Pan.

Perc.

Sop. Xyl.

J. Gtr.

E. Gtr.

Perc. Organ

Syn. Str.

Pad 5

6

160

Fl.

Shak.

Perc.

Sop. Xyl.

J. Gtr.

E. Gtr.

A. Bass

Perc. Organ

Syn. Str.

Pad 5

6

3

D

162

Fl.

Shak.

Perc.

Sop. Xyl.

J. Gtr.

E. Gtr.

E. Gtr.

A. Bass

Perc. Organ

Syn. Str.

Pad 5

6

6

164

Perc.

Sop. Xyl.

J. Gtr.

E. Gtr.

E. Gtr.

A. Bass

Syn. Str.

Pad 5

166

Perc.

Sop. Xyl.

J. Gtr.

E. Gtr.

E. Gtr.

Syn. Str.

Pad 5

168

Perc. *6*

Sop. Xyl.

J. Gtr.

E. Gtr.

E. Gtr.

Syn. Str.

Pad 5

170

Perc. *6*

Sop. Xyl.

J. Gtr.

E. Gtr.

E. Gtr.

Syn. Str.

Pad 5

172 **6**

Perc. Sop. Xyl. J. Gtr. E. Gtr. E. Gtr. Syn. Str. Pad 5

174 **6** **6**

Perc. Sop. Xyl. J. Gtr. E. Gtr. E. Gtr. Syn. Str. Pad 5

176

Perc. *6*

Sop. Xyl.

J. Gtr.

E. Gtr.

E. Gtr.

Syn. Str.

Pad 5

178

Perc. *6*

Sop. Xyl.

J. Gtr.

E. Gtr.

E. Gtr.

Syn. Str.

Pad 5

180

Fl.

Shak.

Pan.

Shan.

Perc.

Sop. Xyl.

Hp.

J. Gtr.

E. Gtr.

E. Gtr.

A. Bass

Perc. Organ

Syn. Str.

Pad 5

Gun.

Flute

♩ = 158,000351

41

45

51

78

131

136

143

151

160

17

Shakuhachi

♩ = 158,000351

29

33

39

47

56

62

66

93

99

112

2

3

2

5

3

24

2

11

12

2

Shakuhachi

127

2

133

3

140

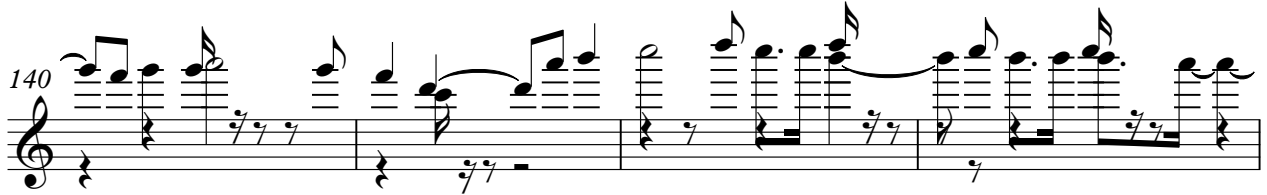

144

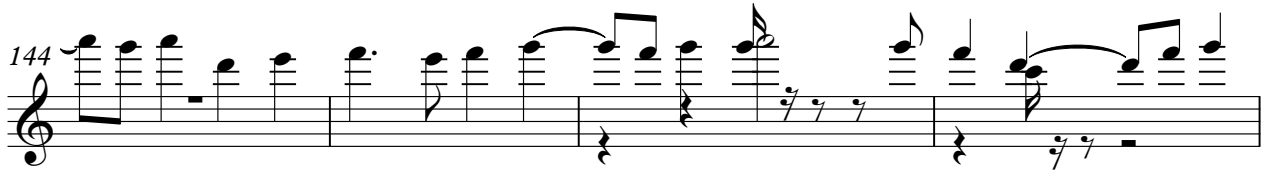

148

3

152

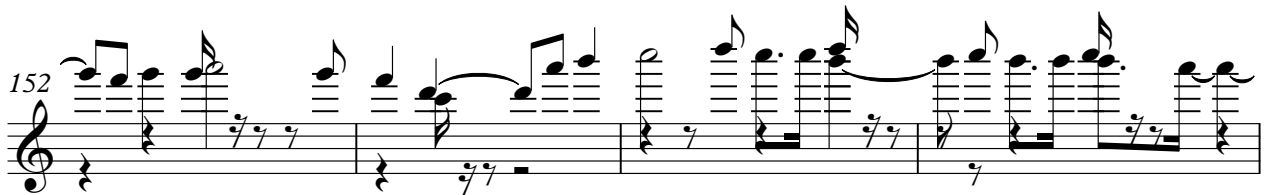

156

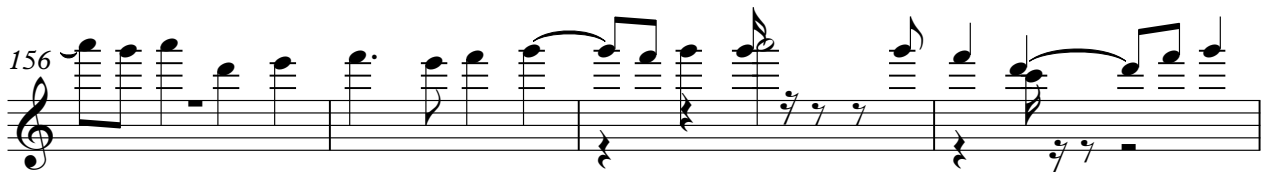

160

3 18

Panpipes

♩ = 158,000351

26

30

2

36

9

49

3

56

2

62

63

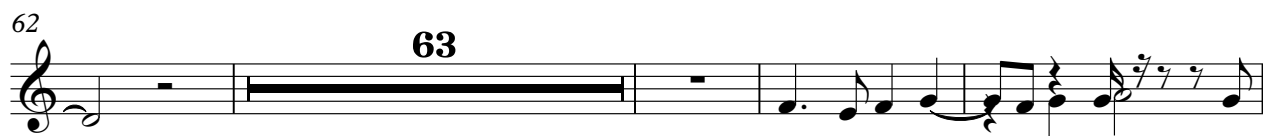

129

2

135

8

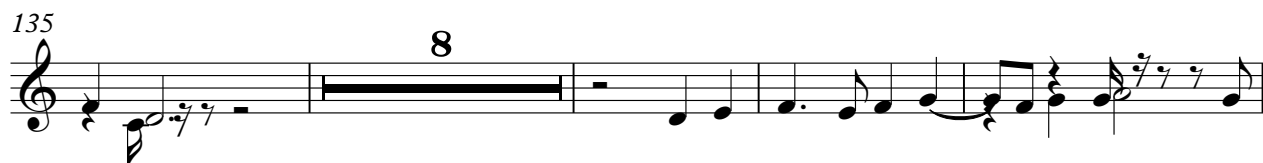

147

8

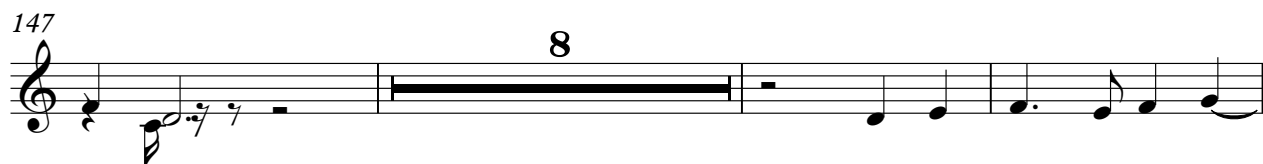

158

21

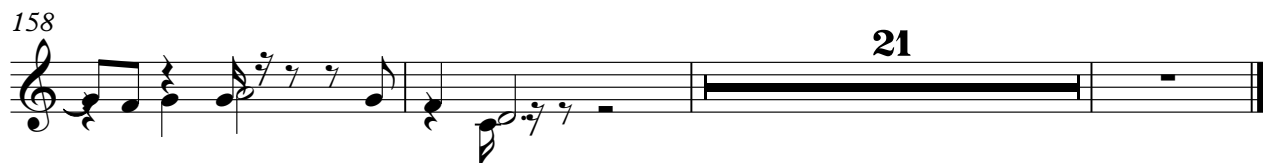

Shanai

♩ = 158,000351

65

69

74

78

102

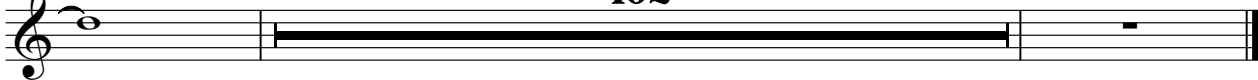

Percussion

♩ = 158,000351

V.S.

2

Percussion

22

24

26

28

30

32

34

36

38

40

41

43

45

47

49

51

53

55

57

59

Percussion

61

63

65

67

69

71

73

75

77

79

Percussion

100

102

104

106

108

110

112

114

116

118

120

6

6

122

6

124

6

126

6 6 6 6 6

128

6 6 6

130

6

132

6 6

134

6

136

6

138

6 6 6 6 6

V.S.

140

142

144

146

148

150

152

154

156

158

160

162

164

166

168

170

172

174

176

178

V.S.

10

Percussion

180

6

Soprano Xylophone

♩ = 158,000351

V.S.

Soprano Xylophone

92

95

98

101

104

107

110

113

116

119

122

125

128

131

134

137

140

143

146

149

V.S.

152

155

158

161

164

167

170

173

176

179

Harp

♩ = 158,000351
THESONGO

(c) 1996 INTERNATIONAL MIDI HITS

16 Edizioni Milano Publishing

2 6 16 3

26 6 3 6 10 10 10 10

39 6 3 3

42 22 22 3 3 6 6 6

67 16 16 16 6 3 6

85 3 3 3 3 3 21 21

2

Harp

108

6 3 3

111

27 6 3 10

150

6 3 29

Jazz Guitar

♩ = 158,000351

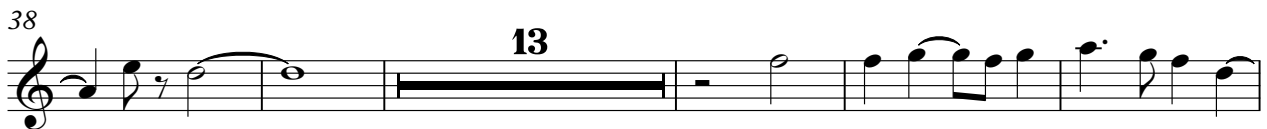
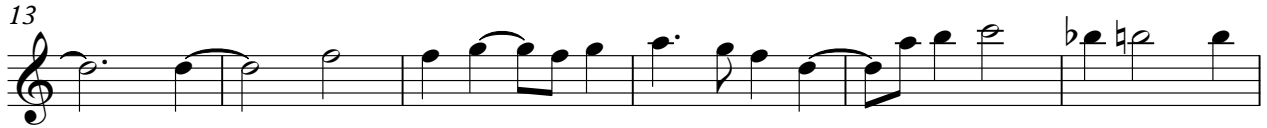
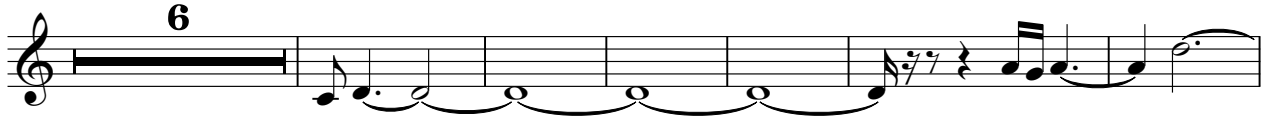

78

83

88

94

99

11

114

119

124

12

141

146

151

157

162

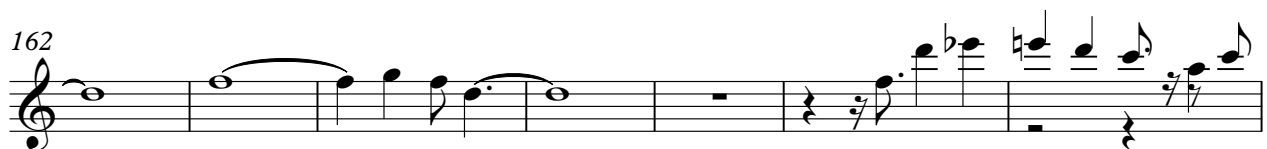

169

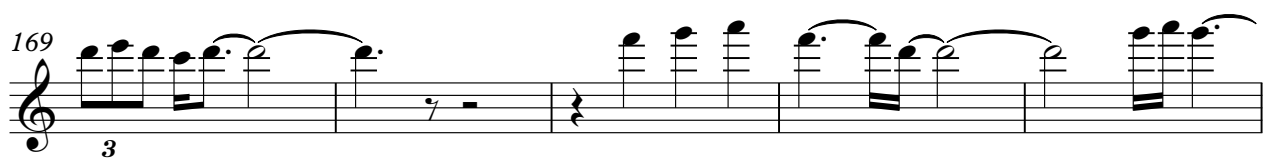

174

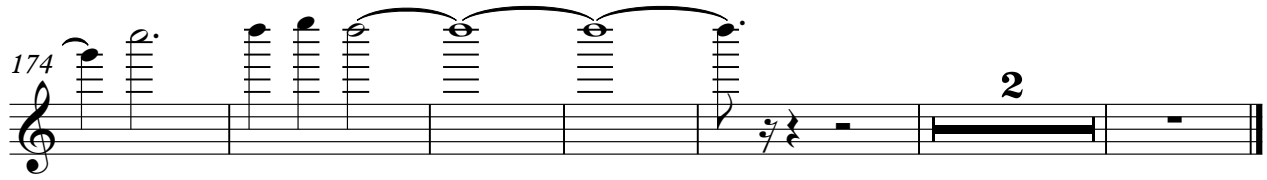

Electric Guitar

78

83

88

94

99

115

120

125

141

146

151

157

162

169

174

Electric Guitar

♩ = 158,000351

5 32

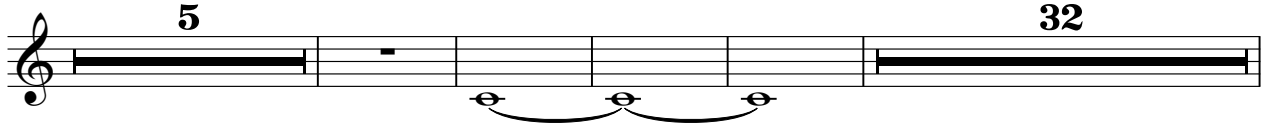

42

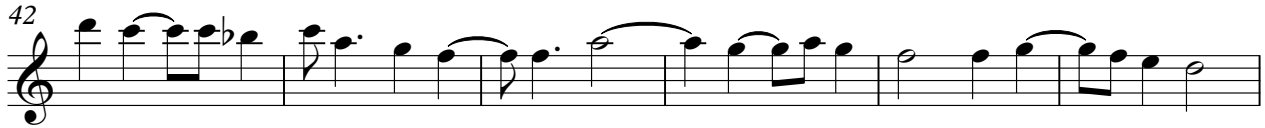

48

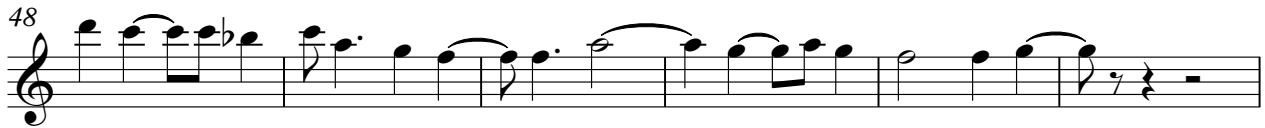

54 39

96 2 3

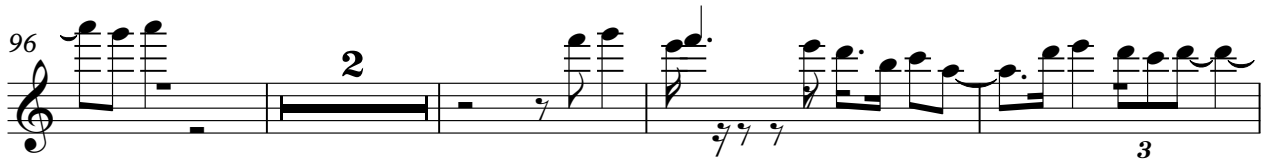

102

108

114 5

124 36

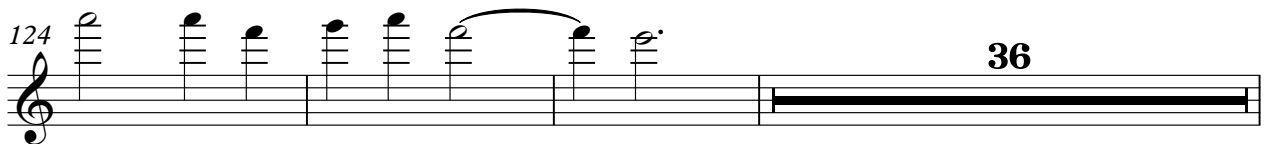

2

163

Electric Guitar

168

172

176

2

Acoustic Bass

160

164

16

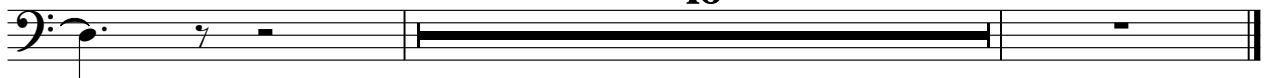

Percussive Organ

♩ = 158,000351
13

18

23

29

34

40

45

50

V.S.

2 Percussive Organ

55

60

66

71

76 11

92

97

103

108

113 14

Percussive Organ

3

131

2

138

2

145

2

153

2

160

17

Synth Strings

♩ = 158,000351

51

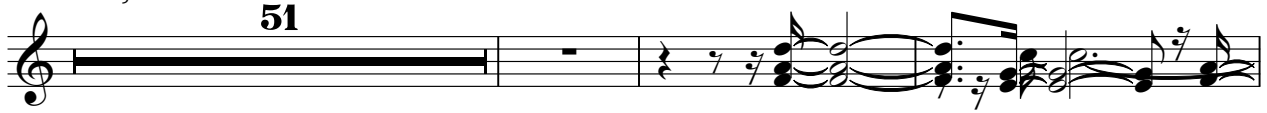

55

60

65

22

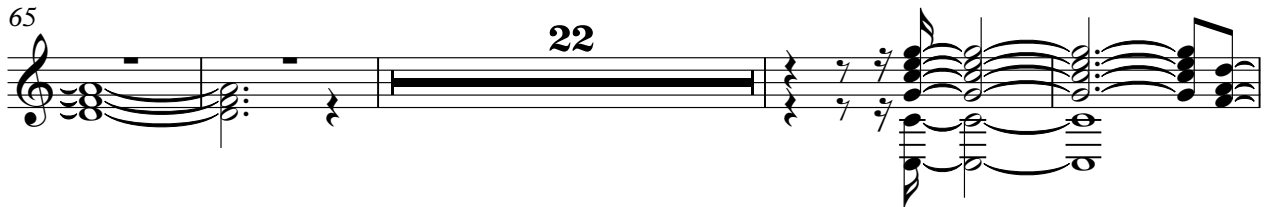

91

95

99

101

34

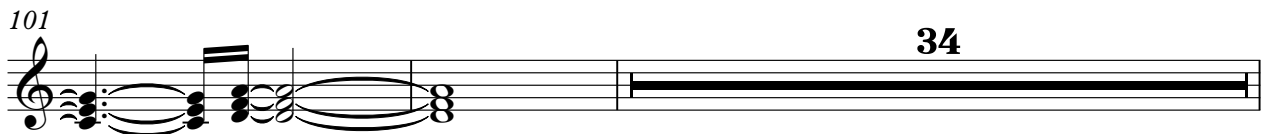

137

141

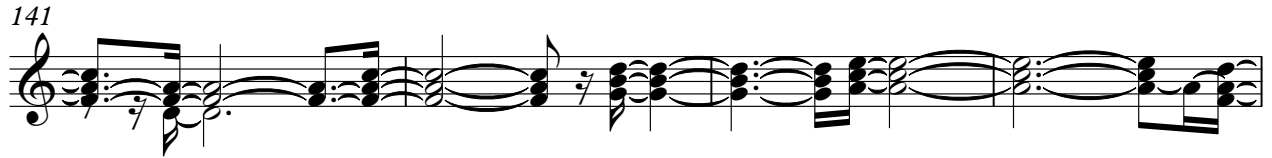

145

149

154

159

165

172

176

Pad 5 (Bowed)

♩ = 158,000351

13

V.S.

Pad 5 (Bowed)

V.S.

Pad 5 (Bowed)

Gunshot

♩ = 158,000351

180

