

Mike Oldfield - TheLake

♩ = 120,000000

The Lake

Oldfield

Mike

NL.net

de.Vreng@

inter.

5

The Lake

Oldfield

Mike

9

The Lake

Oldfield

Mike

13

The Lake

Oldfield

Mike

17

The Lake

Oldfield

Mike

21

The Lake

Oldfield

Mike

Sequenced

25

The Lake

Oldfield

Mike

Sequenced

29

The Lake

Oldfield

Mike

by

Sequenced

33

The Lake

Oldfield

Mike

by

Sequenced

37

The Lake

Oldfield

Mike

by

Sequenced

Rene.A.

41

The Lake

Oldfield

Mike

by

Rene.A.

45

The Lake

Oldfield

NL.net

by

de.Vreng@

inter.

Sequenced

Rene.A.

48

NL.net

by

de.Vreng@

inter.

Sequenced

51

Oldfield

Mike

NL.net

by

de.Vreng@

inter.

Sequenced

54

Oldfield

Mike

NL.net

by

de.Vreng@

inter.

Sequenced

57

Oldfield

Mike

NL.net

by

de.Vreng@

inter.

Sequenced

60

Oldfield

Mike

NL.net

by

de.Vreng@

inter.

Sequenced

63

The Lake

Oldfield

Mike

NL.net

by

Sequenced

Rene.A.

65

The Lake

NL.net

by

Sequenced

Rene.A.

67

The Lake

NL.net

by

Sequenced

Rene.A.

69

The Lake

NL.net

by

Sequenced

Rene.A.

71

NL.net

by

Sequenced

Rene.A.

73

NL.net

by

Sequenced

Rene.A.

75

NL.net

by

Sequenced

Rene.A.

77

The Lake

NL.net

by

Sequenced

Rene.A.

79

The Lake

NL.net

by

Sequenced

Rene.A.

81

NL.net

by

Sequenced

Rene.A.

83

The Lake

NL.net

by

Sequenced

Rene.A.

85

The Lake

NL.net

by

de.Vreng@

Sequenced

Rene.A.

86

The Lake

NL.net

by

Sequenced

Rene.A.

88

The Lake

NL.net

by

Sequenced

Rene.A.

90

The Lake

NL.net

by

Sequenced

Rene.A.

92

The Lake

NL.net

by

Sequenced

Rene.A.

94

NL.net

by

Sequenced

95

Mike

NL.net

by

de.Vreng@

inter.

Sequenced

97

Mike

de.Vreng@

inter.

100

Oldfield

Mike

de.Vreng@

inter.

102 ♩ = 95,001343 ♩ = 70,000237

The Lake

Oldfield

Mike

by

de.Vreng@

inter.

Sequenced ♩ = 95,001343 ♩ = 70,000237

Rene.A.

105

Mike

by

Sequenced

Rene.A.

108

The Lake

Oldfield

Mike

NL.net

by

Sequenced

Rene.A.

110

The Lake
Oldfield

Mike
NL.net
by
Sequenced
Rene.A.

112

The Lake
Oldfield

Mike
NL.net
by
Sequenced
Rene.A.

114

The Lake

Oldfield

Mike

NL.net

by

de.Vreng@

Sequenced

Rene.A.

117

NL.net

by

de.Vreng@

inter.

Sequenced

Rene.A.

120

NL.net

by

inter.

Sequenced

123

Oldfield

NL.net

by

de.Vreng@

inter.

Sequenced

125

Oldfield

NL.net

de.Vreng@

127

The Lake
Oldfield

NL.net
by
de.Vreng@
Sequenced
Rene.A.

129

The Lake
Oldfield

Mike
NL.net
by
Sequenced
Rene.A.

131

The Lake

Oldfield

Mike

NL.net

by

Sequenced

Rene.A.

133

The Lake

Oldfield

Mike

NL.net

by

Sequenced

Rene.A.

135

The Lake

Oldfield

Mike

NL.net

by

de.Vreng@

inter.

Sequenced

Rene.A.

138

The Lake

Oldfield

NL.net

de.Vreng@

inter.

141

The Lake

Oldfield

Mike

NL.net

by

de.Vreng@

inter.

Sequenced

Rene.A.

144

Mike

NL.net

by

Sequenced

146

Mike

NL.net

by

Sequenced

Rene.A.

148

Mike

NL.net

by

Sequenced

Rene.A.

150

Mike

NL.net

by

inter.

Sequenced

Rene.A.

152

The Lake

Oldfield

NL.net

by

de.Vreng@

inter.

155

The Lake

Oldfield

NL.net

de.Vreng@

inter.

158

The Lake

Oldfield

Mike

NL.net

de.Vreng@

inter.

Sequenced

♩ = 65,000488

♩ = 65,000488

161

Mike

NL.net

Sequenced

Rene.A.

163

Mike

NL.net

Sequenced

Rene.A.

165

Mike

NL.net

de.Vreng@

Sequenced

Rene.A.

167

Mike

NL.net

de.Vreng@

Sequenced

Rene.A.

169

Mike

NL.net

by

de.Vreng@

Sequenced

Rene.A.

170

Oldfield

Mike

NL.net

by

de.Vreng@

Sequenced

171

Oldfield

Mike

NL.net

by

de.Vreng@

Sequenced

Rene.A.

172

174

175

Oldfield

Mike

NL.net

de.Vreng@

Sequenced

Rene.A.

176

Oldfield

Mike

NL.net

de.Vreng@

Sequenced

Rene.A.

178

Oldfield

Mike

NL.net

de.Vreng@

Sequenced

Rene.A.

179

Mike

NL.net

de.Vreng@

Sequenced

180

The Lake

Oldfield

Mike

NL.net

by

de.Vreng@

Sequenced

183

The Lake

Oldfield

by

188

The Lake

Oldfield

Mike

193

The Lake

Mike

197

The Lake

Mike

201

The Lake

Mike

by

de.Vreng@

Sequenced

Rene.A.

204

The Lake

Oldfield

Mike

NL.net

by

de.Vreng@

Sequenced

Rene.A.

207

The Lake

Oldfield

Mike

NL.net

211

The Lake

Oldfield

Mike

NL.net

215

The Lake

Oldfield

Mike

NL.net

219

The Lake

Oldfield

Mike

NL.net

223

The Lake

Oldfield

Mike

NL.net

by

de.Vreng@

Sequenced

Rene.A.

226

The Lake

Oldfield

Mike

NL.net

Rene.A.

230

The Lake

Oldfield

Mike

NL.net

234

The Lake

Oldfield

Mike

NL.net

by

de.Vreng@

Sequenced

Rene.A.

The Lake

Mike Oldfield - TheLake

♩ = 120,000000

42

46

18

69

7

81

3

89

9

102

♩ = 95,001343 ♩ = 70,000237

4

110

115

13

132

138

The Lake

143 **9**

157 $\text{♩} = 65,000488$ **20**

182 **7**

194

199 **3#**

207

212

217

221

226

231

235

♩ = 120,000000

5

8

11

14

17

20

23

26

29

32

35

38

41

44

52

57

61

101

♩ = 95,001343 ♩ = 70,000237

111

Mike Oldfield - TheLake

♩ = 120,000000

13

17

21

25

29

33

36

7 **5**

50

54

59

65

7

74

20

95

3

99

95,001343 = 70,000237

3

4

2

110

2

116

12

2

2

135

7

146

150 **7**

160 ♩ = 65,000488

162

164

166

168

170

172

174

V.S.

217

221

226

231

234

♩ = 120,000000

8

14

20

26

32

38

43

8

54

6 6 6 6 6 6

57

6 6 6 6 6 6

60

6 6 6 6 6 6

63

6 6 **32**

99

$\text{♩} = 95,001343$ $\text{♩} = 70,000237$ **3**

107

2

113

13

129

134

7 **2**

146

5

♩ = 65,000488

7

152

161

163

165

167

169

171

173

175

177

V.S.

179

182

194

197

200

205

211

216

221

227

232

♩ = 120,000000

44

48

52

56

60

63

66

70

74

78

V.S.

82

86

90

94

$\text{♩} = 95,001343$

103

$\text{♩} = 70,000237$

5

111

114

117

120

123

126

129

132

135

138

141

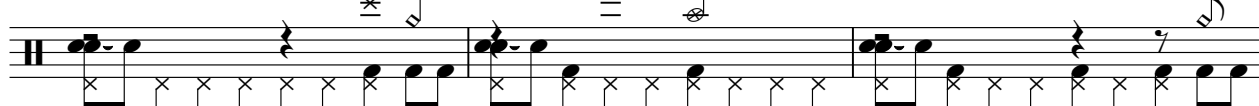

144

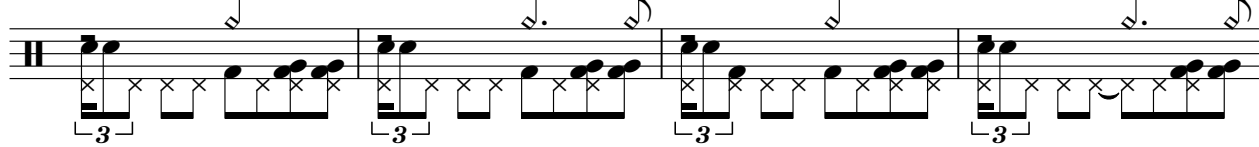

148

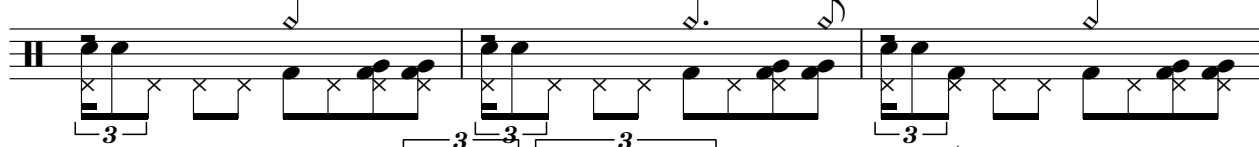

151

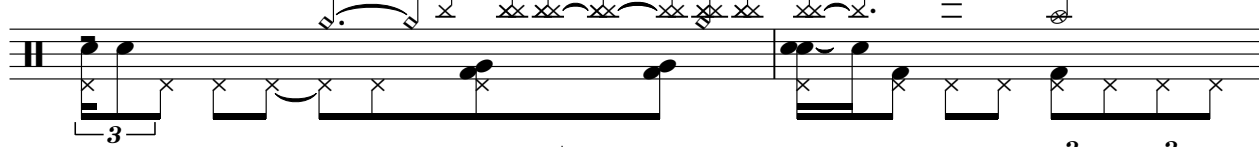

153

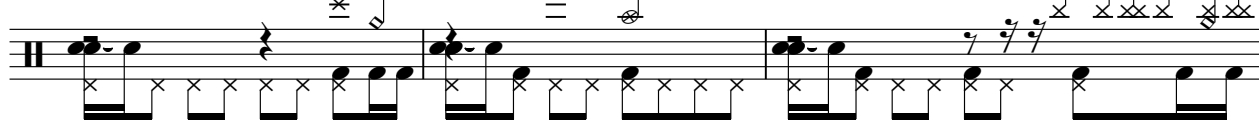

V.S.

156

159

♩ = 65,000488

161

163

165

167

169

170

171

173

175

177

179

180

205

208

212

216

220

224

V.S.

6

NL.net

227

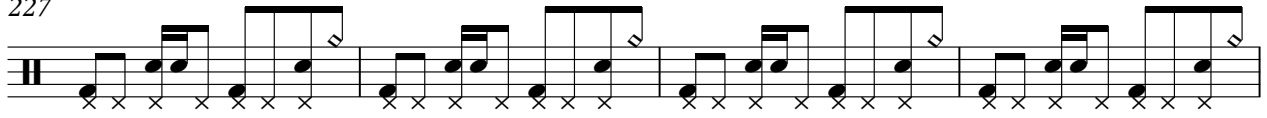

A single staff of guitar notation for measures 227 through 230. Each measure contains a rhythmic pattern of eighth notes with a dotted quarter note, accompanied by a consistent bass line of eighth notes. The notation includes various fret numbers and 'x' marks indicating muted strings.

231

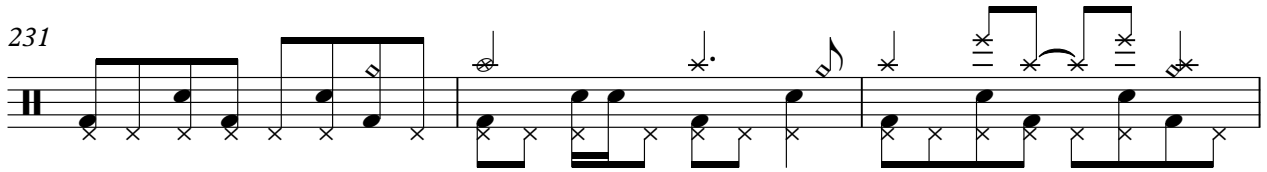

A single staff of guitar notation for measures 231 through 233. The notation features a mix of eighth and quarter notes, with some notes marked with asterisks and vertical lines, possibly indicating bends or specific techniques. The bass line continues with eighth notes.

234

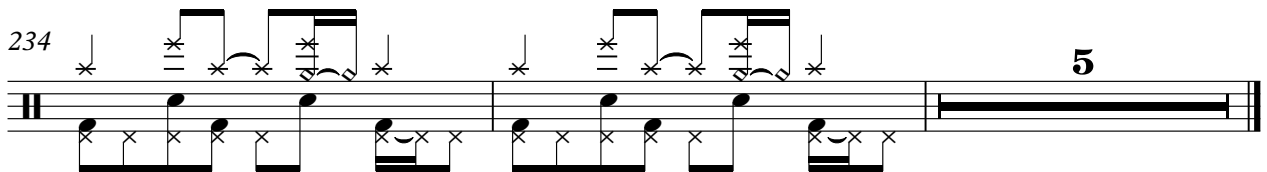

A single staff of guitar notation for measures 234 and 235. Measure 234 contains eighth and quarter notes with asterisks and vertical lines. Measure 235 is a whole note chord, indicated by a thick horizontal bar and the number '5' above it, representing the fifth fret.

Mike Oldfield - TheLake

♩ = 120,000000

♩ = 95,001343 ♩ = 70,000237

101 **57**

160 ♩ = 65,000488

11 **6**

175

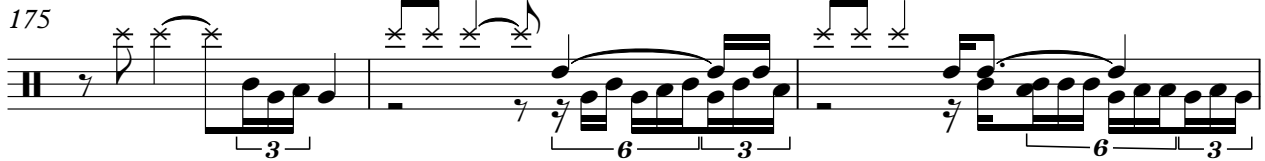

178 **6** **62**

by

Mike Oldfield - TheLake

♩ = 120,000000

29

33

37

41

45

50

55

59

81

83

84

85

86

87

88

90

91

93

V.S.

4

95 $\text{♩} = 95,001343$

103 $\text{♩} = 70,000237$

107

111

115

119

123

130

134

144

146

148

150

153

$\text{♩} = 65,000488$

179

202

206

236

238

♩ = 120,000000

44 2

49 2

55 2 2

62 22 9

95 6 6 6 6 6 6

99 6 6 6 3 6

102 ♩ = 95,001343 ♩ = 70,000237 11

117 3

123

126

128

139

144

155

160 $\text{♩} = 65,000488$

168

171

173

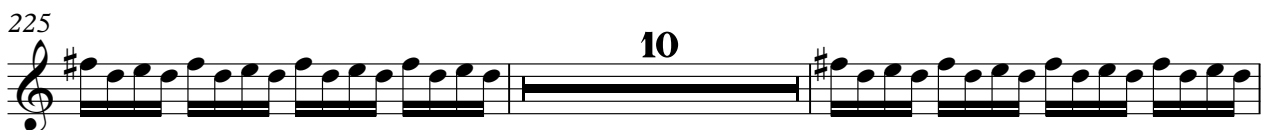
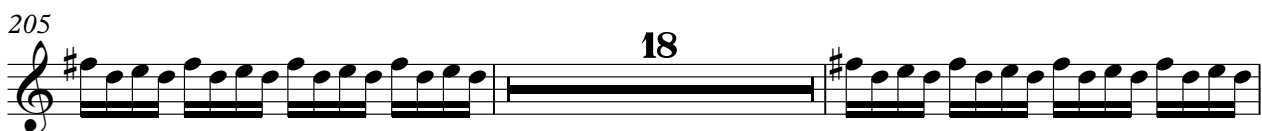
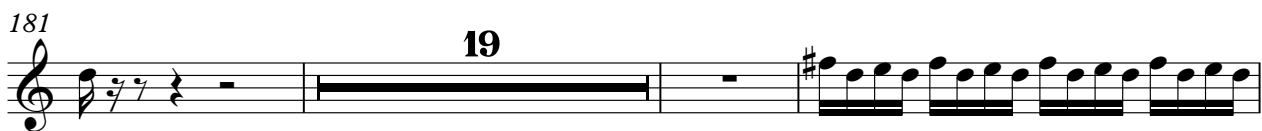

Mike Oldfield - TheLake

inter.

♩ = 120,000000

45

48

52

56

60

33

96

99

101

♩ = 95,001343

103

♩ = 70,000237

14

2

inter.

120

123

11

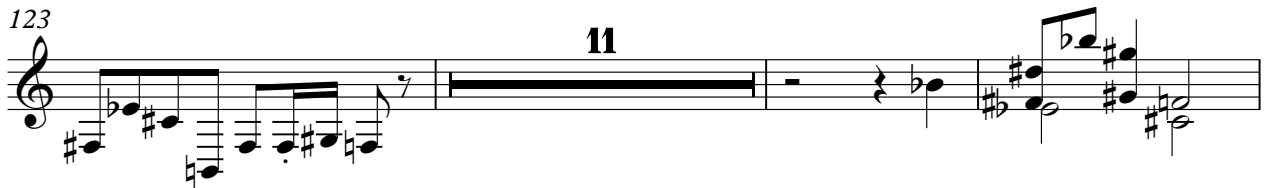

137

142

7

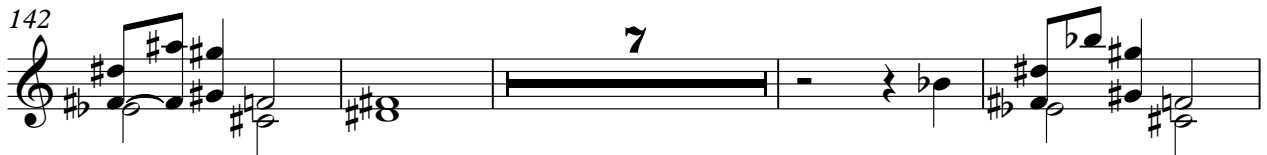

153

157

$\text{♩} = 65,000488$

81

Mike Oldfield - TheLake

Sequenced

♩ = 120,000000

21

27

34

46

52

57

62

65

67

69

V.S.

91

93

95 $x5,001343 = 70,00237$ 5 2

105

109

112

115

118

121 4

128

131

134

144

147

150

♩ = 65,000488

161

163

165

166

168

170

171

173

175

177

179

180

202

204

6

Sequenced

224 10

236

238

Mike Oldfield - TheLake

Rene.A.

♩ = 120,000000

37 3 3

41 3 3

46 17 3 3

67 3 3 3

72 2 3 3

78 3 3 3

83 3 3

88 3 3

92 3 3 8

♩ = 95,001343 ♩ = 70,000237

104

106

108

110

112

114

117

128

130

132

134 7

143 3

152 8 ♩ = 65,000488

165

170

175

179 22

204 18

225 10

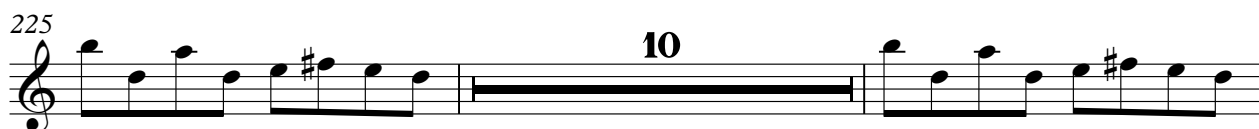

237

