

Mike Stern - Scuffle

♩ = 95,000145

Alto Saxophone

Percussion

Jazz Guitar

Electric Guitar

5-string Electric Bass

Electric Piano

Synth Brass

♩ = 95,000145

4

Perc.

J. Gtr.

(C)1993 Ediol Italy
 (C)1993 Ediol Italy

12

Alto Sax. Perc. J. Gtr. E. Gtr. E. Piano Syn. Br.

14

Alto Sax. Perc. J. Gtr. E. Gtr. E. Piano Syn. Br.

16

Alto Sax.

Perc.

J. Gtr.

E. Gtr.

E. Bass

E. Piano

Syn. Br.

18

Alto Sax.

Perc.

J. Gtr.

E. Gtr.

E. Bass

E. Piano

Syn. Br.

20

Alto Sax. Perc. J. Gtr. E. Gtr. E. Bass E. Piano Syn. Br.

22

Alto Sax. Perc. J. Gtr. E. Gtr. E. Bass E. Piano Syn. Br.

24

Alto Sax.

Perc.

J. Gtr.

E. Gtr.

E. Bass

E. Piano

Syn. Br.

26

Alto Sax.

Perc.

E. Gtr.

E. Bass

E. Piano

Syn. Br.

28

Alto Sax.

Perc.

E. Gtr.

E. Bass

E. Piano

Syn. Br.

30

Alto Sax.

Perc.

E. Gtr.

E. Bass

E. Piano

Syn. Br.

31

Alto Sax.

Perc.

E. Gtr.

E. Bass

E. Piano

Syn. Br.

32

Alto Sax.

Perc.

J. Gtr.

E. Gtr.

E. Bass

E. Piano

Syn. Br.

34

Alto Sax.

Perc.

J. Gtr.

E. Gtr.

E. Bass

E. Piano

Syn. Br.

36

Perc.

J. Gtr.

E. Gtr.

E. Bass

E. Piano

Syn. Br.

39

Perc.

J. Gtr.

E. Gtr.

E. Bass

E. Piano

41

Perc.

J. Gtr.

E. Gtr.

E. Bass

E. Piano

43

Perc.

J. Gtr.

E. Gtr.

E. Bass

E. Piano

45

Perc.

J. Gtr.

E. Gtr.

E. Bass

E. Piano

47

Perc.

J. Gtr.

E. Gtr.

E. Bass

E. Piano

49

Perc.

J. Gtr.

E. Gtr.

E. Bass

E. Piano

51

Perc.

J. Gtr.

E. Gtr.

E. Bass

E. Piano

Syn. Br.

53

Perc.

E. Gtr.

E. Bass

E. Piano

Syn. Br.

54

Perc.

E. Gtr.

E. Bass

E. Piano

Syn. Br.

55

Perc.

E. Gtr.

E. Bass

E. Piano

Syn. Br.

56

Perc.

E. Gtr.

E. Bass

E. Piano

Syn. Br.

57

Perc.

E. Gtr.

E. Bass

E. Piano

Syn. Br.

58

Perc. E. Gtr. E. Bass E. Piano Syn. Br.

59

Perc. J. Gtr. E. Gtr. E. Bass E. Piano Syn. Br.

TAB 2 0 2 0 2

61

Perc. J. Gtr. E. Gtr. E. Bass E. Piano

63

Perc. J. Gtr. E. Gtr. E. Bass E. Piano

65

67

69

71

73

75

76

Perc.

E. Gtr.

E. Bass

E. Piano

Syn. Br.

77

Perc.

E. Gtr.

E. Bass

E. Piano

Syn. Br.

78

Perc.

E. Gtr.

E. Bass

E. Piano

Syn. Br.

79

Perc.

E. Gtr.

E. Bass

E. Piano

Syn. Br.

80

Perc. E. Gtr. E. Bass E. Piano Syn. Br.

81

Perc. E. Gtr. E. Bass E. Piano Syn. Br.

82

Perc.

J. Gtr.

E. Gtr.

E. Bass

E. Piano

Syn. Br.

84

Alto Sax.

Perc.

J. Gtr.

E. Gtr.

E. Bass

E. Piano

87

Alto Sax.

Perc.

J. Gtr.

E. Bass

E. Piano

89

Alto Sax.

Perc.

J. Gtr.

E. Bass

E. Piano

91

Alto Sax.

Perc.

J. Gtr.

E. Bass

E. Piano

T
A
B
4 0 1 2 2 2 0 2 0 2 2 2 2 0 2 2 0 2

93

Alto Sax.

Perc.

J. Gtr.

E. Bass

E. Piano

T
A
B
5 0 2 5 2 2 2 0 2 0 2 2 0 2

95

Alto Sax.
Perc.
J. Gtr.
E. Bass
E. Piano

97

Alto Sax.
Perc.
J. Gtr.
E. Bass
E. Piano
Syn. Br.

99

Alto Sax.

Perc.

E. Bass

E. Piano

Syn. Br.

101

Alto Sax.

Perc.

E. Bass

E. Piano

Syn. Br.

102

Alto Sax. *6* *6*

Perc.

E. Bass *3*

E. Piano

Syn. Br.

103

Alto Sax. *3* *6*

Perc.

E. Bass

E. Piano

Syn. Br.

104

Alto Sax.

Perc.

E. Bass

E. Piano

Syn. Br.

105

Alto Sax.

Perc.

E. Bass

E. Piano

Syn. Br.

107

Alto Sax.

Perc.

J. Gtr.

E. Bass

E. Piano

Syn. Br.

109

Alto Sax.

Perc.

J. Gtr.

E. Piano

Syn. Br.

111

Alto Sax. Perc. J. Gtr. E. Gtr. E. Bass E. Piano Syn. Br.

113

Alto Sax. Perc. J. Gtr. E. Gtr. E. Bass E. Piano Syn. Br.

115

Alto Sax. Perc. J. Gtr. E. Gtr. E. Bass E. Piano Syn. Br.

117

Alto Sax. Perc. J. Gtr. E. Gtr. E. Bass E. Piano Syn. Br.

119

Alto Sax. Perc. J. Gtr. E. Gtr. E. Bass E. Piano Syn. Br.

121

Alto Sax. Perc. J. Gtr. E. Gtr. E. Bass E. Piano Syn. Br.

123

Alto Sax.

Perc.

J. Gtr.

E. Gtr.

E. Bass

E. Piano

Syn. Br.

125

Alto Sax.

Perc.

J. Gtr.

E. Gtr.

E. Bass

E. Piano

Syn. Br.

127

Alto Sax.

Perc.

J. Gtr.

E. Gtr.

E. Bass

E. Piano

Syn. Br.

129

Alto Sax.

Perc.

E. Gtr.

E. Bass

E. Piano

Syn. Br.

131

Alto Sax.

Perc.

E. Gtr.

E. Bass

E. Piano

Syn. Br.

132

Alto Sax.
Perc.
E. Gtr.
E. Bass
E. Piano
Syn. Br.

133

Alto Sax.
Perc.
E. Gtr.
E. Bass
E. Piano
Syn. Br.

134

Alto Sax.

Perc.

J. Gtr.

E. Gtr.

E. Bass

E. Piano

Syn. Br.

135

Alto Sax.

Perc.

J. Gtr.

E. Gtr.

E. Bass

E. Piano

Syn. Br.

0 2 5 2 | 0 | 0 2 5 2 2 | 0

137

Alto Sax.

Perc.

J. Gtr.

E. Gtr.

E. Bass

E. Piano

Syn. Br.

139

Alto Sax.

Perc.

J. Gtr.

E. Gtr.

E. Bass

E. Piano

Syn. Br.

141

Alto Sax.

Perc.

J. Gtr.

E. Gtr.

E. Bass

E. Piano

Syn. Br.

Mike Stern - Scuffle

Alto Saxophone

♩ = 95,000145

(C) 1993 Ediol Italy
(C) 1993 Ediol Italy

V.S.

Alto Saxophone

31

33

36

49

87

90

93

96

99

102

104

Alto Saxophone

107

2

112

115

117

119

121

123

125

127

130

Alto Saxophone

132

134

136

138

Mike Stern - Scuffle

Percussion

♩ = 95,000145

4

7

9

11

13

15

17

19

21

23

V.S.

(C) 1993 Ediroil Italy
(C) 1993 Ediroil Italy

Percussion

26

30

33

35

38

42

46

50

54

58

Percussion

101

105

108

110

112

114

116

118

120

122

Percussion

124

126

129

133

136

138

140

Mike Stern - Scuffle

Jazz Guitar

♩ = 95,000145

4

D A G D A D

0 0 0 0 0 0 0 0 0 0 0 0 2

0 0 0 0 0 0 0 0 0 0 0 0 2

7

0 0 0 0 0 0 0 0 2 0 0 0 0 0 0 0 2 0 0 0 0 0 0 0

10

0 0 0 0 0 0 0 0 2 0 0 0 0 0 0 0 0 0 0 0 0 0 2

13

0 0 0 0 0 0 0 0 2 0 0 0 0 0 0 0 0 0 0 0 0 0 2

16

0 0 0 0 0 0 0 0 2 0 0 0 0 0 0 0 0 0 0 0 0 0 2

19

0 0 0 0 0 0 0 0 2 0 0 0 0 0 0 0 0 0 0 0 0 0 2

22

0 0 0 0 0 0 0 0 0 0 0 0 0 0 2

24

0 0 0 0 0 0 0 0 0 0

7

32

T				
A				
B	0 0 2 5 2	0 0 2 5 2	2 0 0 2 5 2	3 2 5 2

36

T				
A		2 0 2 0 2	2 0 2 0 2	2 0 2 0 2
B	2	2 2	5 0 2 5 2 2	2 2

40

T				
A		2 0 2 0 2	0 3 0 3 0	0 3 0 3 0
B	2 2	5 0 2 5 5 5	5 5	

43

T				
A		0 3 0 3 0	0 0 2 0 0	0 1 2 2 2 0 2 0 2
B	1 3 1 5 5	5 5	4 2 2	2 2

46

T				
A		2 0 2 0 2	2 0 2 0 2	2 0 2 0 2
B	2 2	5 0 2 5 2 2	2 2	

49

T				
A		0 3 0 3 0	0 3 0 3 0	0 3 0 3 0
B	5 0 2 5 5 5	5 5	1 3 1 5 5	5 5

53

7

T				
A		2 0 2 0 2	2 0 2 0 2	2 0 2 0 2
B		2 2	5 0 2 5 2 2	2 2

63

T				
A		2 0 2 0 2	0 3 0 3 0	0 3 0 3 0
B	2 2	5 0 2 5 5 5	5 5	

66

T				
A		0 3 0 3 0	0 0 2 0 0	0 1 2 2 2 0 2 0 2
B	1 3 1 5 5	5 5	4 2 2	2 2

69

T				
A		2 0 2 0 2	2 0 2 0 2	2 0 2 0 2
B	2 2	5 0 2 5 2 2	2 2	

72

76

86

89

92

95

97

108

0 0 0 0 0 0 0 0 | 0 0 0 0 0 0 0 0 | 0 0 2 0 0 0 0 0

T
A
B

111

0 0 0 0 0 0 0 0 | 0 0 2 0 0 0 0 0 | 0 0 0 0 0 0 0 0

T
A
B

114

0 0 2 0 0 0 0 0 | 0 0 0 0 0 0 0 0 | 0 0 2 0 0 0 0 0

T
A
B

117

0 0 0 0 0 0 0 0 | 0 0 2 0 0 0 0 0 | 0 0 0 0 0 0 0 0

T
A
B

120

0 0 2 0 0 0 0 0 | 0 0 0 0 0 0 0 0 | 0 0 2 0 0 0 0 0

T
A
B

123

0 0 0 0 0 0 0 0 | 0 0 2 0 0 0 0 0 | 0 0 0 0 0 0 0 0

T
A
B

126

0 0 2 0 0 0 0 0 | 0 0 0 0

6

T
A
B

135

0 0 0 0 0 0 0 0

0 2 5 2 0 | 0 2 5 2 2 0 | 0 2 5 2 3 2 | 5 2 2

T
A
B

139

0 0 0 0 0 0 0 0 | 0 0 2 0 0 0 0 0

T
A
B

141

5 0 0 0 0 7 12 12 | 12

9 9 9

2

T
A
B

Mike Stern - Scuffle

Electric Guitar

♩ = 95,000145

9

12

14

16

19

21

23

25

27

29

(C)1993 Ediol Italy
(C)1993 Ediol Italy

V.S.

Electric Guitar

31

33

36

40

43

45

47

49

52

54

Electric Guitar

V.S.

4

Electric Guitar

76

77

78

79

80

81

84

113

115

117

119

121

123

125

127

129

131

133

135

137

6

Electric Guitar

140

2

Mike Stern - Scuffle

5-string Electric Bass

♩ = 95,000145

16

20

24

27

29

31

34

38

41

44

(C) 1993 Edirof Italy
(C) 1993 Edirof Italy

V.S.

47

50

53

55

58

60

63

66

69

72

75

77

80

82

85

88

91

94

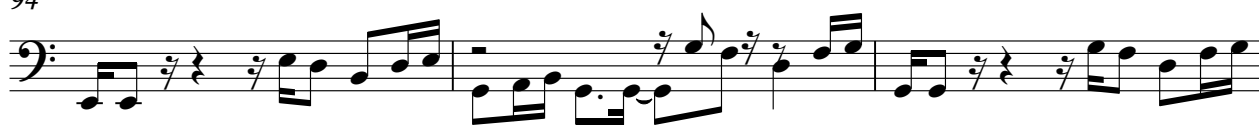

97

100

V.S.

103

105

108

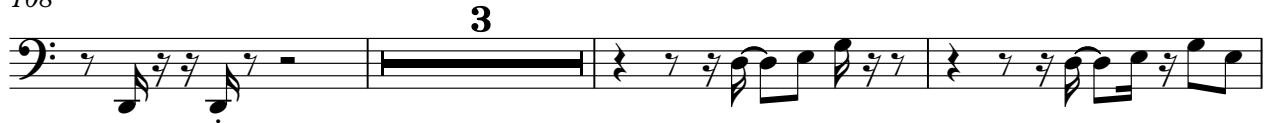

114

117

120

123

126

129

131

133

136

139

Mike Stern - Scuffle

Electric Piano

♩ = 95,000145

5

9

13

17

21

25

30

(C) 1993 Ediol Italy
(C) 1993 Ediol Italy

V.S.

33

37

41

45

49

53

57

61

64

68

72

76

80

84

87

91

95

99

103

107

112

116

120

124

129

V.S.

134

137

140

Mike Stern - Scuffle

Synth Brass

♩ = 95,000145

5

9

13

17

21

26

30

33

35

15

(C) 1993 Ediroi Italy
(C) 1993 Ediroi Italy

52

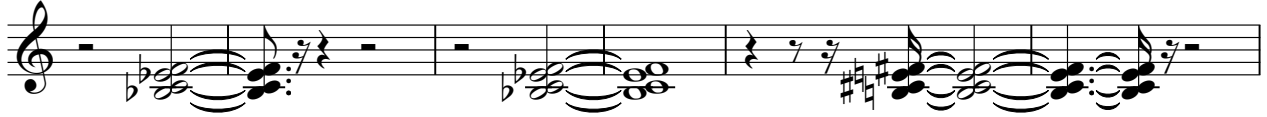

58

75

81

98

104

108

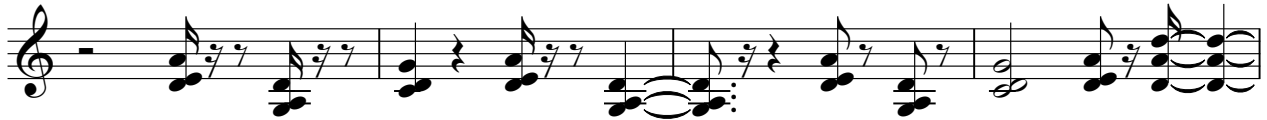

112

116

120

124

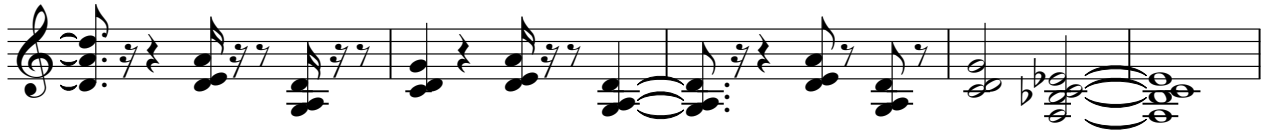

129

133

136

139

