

Madonna - Dear Jessie

♩ = 120,000000

Left Hand

Right Hand

♩ = 120,000000

3

Left Hand

Right Hand

6

Left Hand

Right Hand

9

Perc. Vocal Left Hand Right Hand

11

Perc. Vocal Left Hand Right Hand

13 3

Perc. 

Vocal 

Left Hand 

Right Hand 

15

Perc. 

Vocal 

Left Hand 

Right Hand 

17

Perc.

Vocal

Left Hand

Right Hand

19

Perc.

Vocal

Left Hand

Right Hand

21

Perc.

Vocal

Left Hand

Right Hand

23

Perc.

Vocal

Left Hand

Right Hand

25

Perc. Vocal Left Hand Right Hand

27

Perc. Vocal Left Hand Right Hand

29

Perc.

Vocal

Left Hand

Right Hand

31

Perc.

Vocal

Left Hand

Right Hand

33

Perc.

Vocal

Left Hand

Right Hand

35

Perc.

Vocal

Left Hand

Right Hand

37

Perc.

Vocal

Left Hand

Right Hand

Detailed description of the first system: This system covers measures 37 and 38. The Percussion part features a complex, syncopated rhythm with many 'x' marks indicating specific hits. The Vocal line consists of a sequence of notes, some with sharp signs (#). The Left Hand part is a bass line with several rests (indicated by a '7' symbol) and notes. The Right Hand part is split into two staves: the upper staff has chords, and the lower staff has a bass line with notes and rests.

39

Perc.

Vocal

Left Hand

Right Hand

Detailed description of the second system: This system covers measures 39 and 40. The Percussion part continues with its complex rhythmic pattern. The Vocal line has notes with sharps and rests. The Left Hand part has a steady bass line with eighth notes. The Right Hand part continues with chords in the upper staff and a bass line in the lower staff.

41

Perc.

Vocal

Left Hand

Right Hand

43

Perc.

Vocal

Left Hand

Right Hand

45

Perc.

Vocal

Left Hand

Right Hand

47

Perc.

Vocal

Left Hand

Right Hand

49

Perc.

Vocal

Left Hand

Right Hand

51

Perc.

Vocal

Left Hand

Right Hand

53

Perc.

Vocal

Left Hand

Right Hand

55

Perc.

Vocal

Left Hand

Right Hand

57

Perc. Vocal Left Hand Right Hand

59

Perc. Vocal Left Hand Right Hand

61

Perc.

Vocal

Left Hand

Right Hand

63

Perc.

Vocal

Left Hand

Right Hand

65

Perc.

Vocal

Left Hand

Right Hand

67

Perc.

Left Hand

Right Hand

69

Perc.

Left Hand

Right Hand

71 Perc. Vocal Left Hand Right Hand

73 Perc. Vocal Left Hand Right Hand

75

Perc.

Vocal

Left Hand

Right Hand

77

Perc.

Vocal

Left Hand

Right Hand

79

Perc.

Vocal

Left Hand

Right Hand

Detailed description of the first system: This system covers measures 79 and 80. The Percussion part features a complex, syncopated rhythm with many 'x' marks indicating specific hits. The Vocal line consists of eighth and quarter notes, some with sharp signs, and rests. The Left Hand part shows chords in the bass clef. The Right Hand part is split into two staves, with the upper staff containing chords and the lower staff containing a melodic line with eighth notes and rests.

81

Perc.

Vocal

Left Hand

Right Hand

Detailed description of the second system: This system covers measures 81 and 82. The Percussion part continues with its complex rhythmic pattern. The Vocal line has notes and rests, including a sharp sign. The Left Hand part shows chords in the bass clef. The Right Hand part is split into two staves, with the upper staff containing chords and the lower staff containing a melodic line with eighth notes and rests.

83

Perc.

Vocal

Left Hand

Right Hand

Detailed description of the first system (measures 83-84):

85

Perc.

Vocal

Left Hand

Right Hand

Detailed description of the second system (measures 85-86):
- **Percussion:** Continues the complex rhythmic pattern with 'x' marks from the previous system.

87

Perc.

Vocal

Left Hand

Right Hand

89

Perc.

Left Hand

Right Hand

91

Perc.

Left Hand

Right Hand

93

Perc.

Left Hand

Right Hand

95

Perc.

Vocal

Left Hand

Right Hand

97

Perc.

Vocal

Left Hand

Right Hand

Detailed description of the musical score for measures 97-100. The score is written for four staves: Percussion, Vocal, Left Hand, and Right Hand. The key signature has one sharp (F#). The Percussion staff shows a snare drum and hi-hat pattern. The Vocal staff has a melody line with notes and rests. The Left Hand staff has a bass line with eighth and quarter notes. The Right Hand staff has a treble clef with chords and melodic lines.

99

Perc.

Vocal

Left Hand

Right Hand

Detailed description of the musical score for measures 99-102. The score is written for four staves: Percussion, Vocal, Left Hand, and Right Hand. The key signature has one sharp (F#). The Percussion staff shows a snare drum and hi-hat pattern. The Vocal staff has a melody line with notes and rests. The Left Hand staff has a bass line with eighth and quarter notes. The Right Hand staff has a treble clef with chords and melodic lines.

101

Perc.

Vocal

Left Hand

Right Hand

103

Perc.

Vocal

Left Hand

Right Hand

105

Perc.

Vocal

Left Hand

Right Hand

107

Perc.

Vocal

Left Hand

Right Hand

109

Perc.

Vocal

Left Hand

Right Hand

111

Perc.

Vocal

Left Hand

Right Hand

113

Perc.

Vocal

Left Hand

Right Hand

115

Perc.

Vocal

Left Hand

Right Hand

117

Perc.

Vocal

Left Hand

Right Hand

119

Perc.

Vocal

Left Hand

Right Hand

121

Perc.

Left Hand

Right Hand

123

Perc.

Left Hand

Right Hand

125

Perc.

Left Hand

Right Hand

127

Perc.

Left Hand

Right Hand

129

Perc.

Left Hand

Right Hand

131

Perc.

Left Hand

Right Hand

133

Perc.

Left Hand

Right Hand

135

Perc.

Left Hand

The left hand staff is in bass clef. It starts with a quarter note, followed by a quarter note, a quarter rest, and a quarter note. The next measure contains a quarter note, a quarter note, and a quarter rest. The final measure contains a quarter rest.

Right Hand

The right hand staff is in treble clef. It starts with a quarter note, followed by a quarter note, a quarter note, and a quarter note. The next measure contains a quarter note, a quarter note, and a quarter note. The final measure contains a quarter rest.

Madonna - Dear Jessie

Percussion

♩ = 120,000000
8

11

14

17

20

23

26

29

32

35

V.S.

Percussion

Percussion

V.S.

Percussion

Percussion

128

131

134

Madonna - Dear Jessie

Vocal

♩ = 120,000000

8

12

17

21

26

30

35

40

44

49

V.S.

53

58

64

72

77

82

87

98

103

107

111

117

120

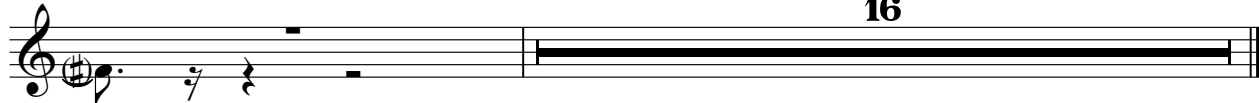

40

44

48

52

56

60

64

69

76

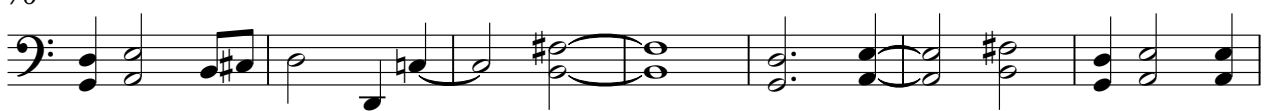

83

Left Hand

88

92

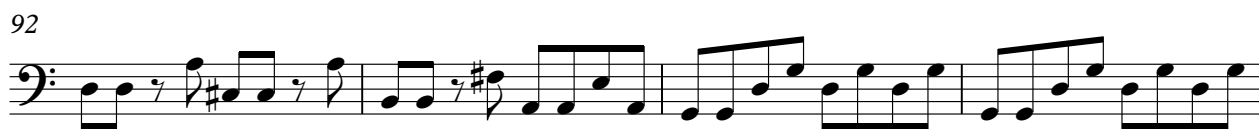

96

100

104

108

112

116

120

124

V.S.

Madonna - Dear Jessie

Right Hand

♩ = 120,000000

Measures 12-16. The right hand plays a melodic line, and the left hand provides a consistent bass accompaniment.

Measures 17-20. The right hand continues its melodic development, with the left hand maintaining the accompaniment.

Measures 21-24. The right hand features a more active melodic line, and the left hand continues the accompaniment.

V.S.

26

30

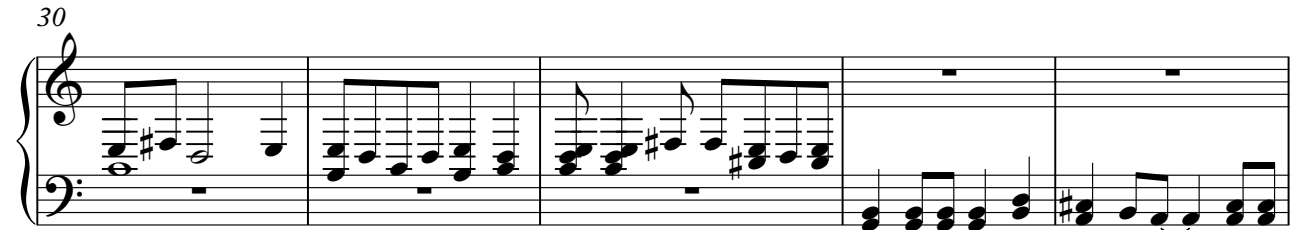

35

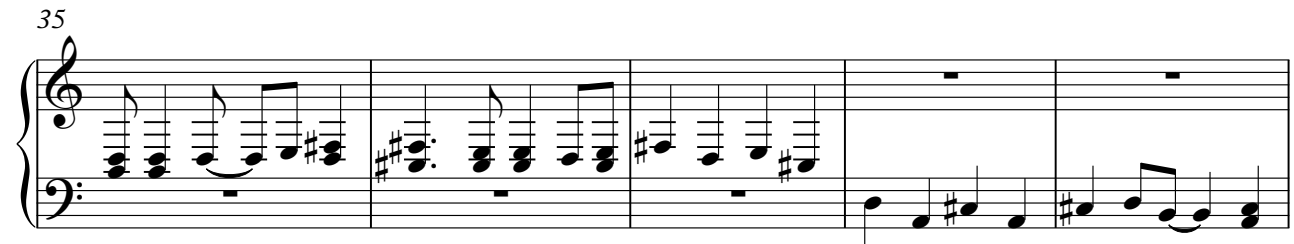

40

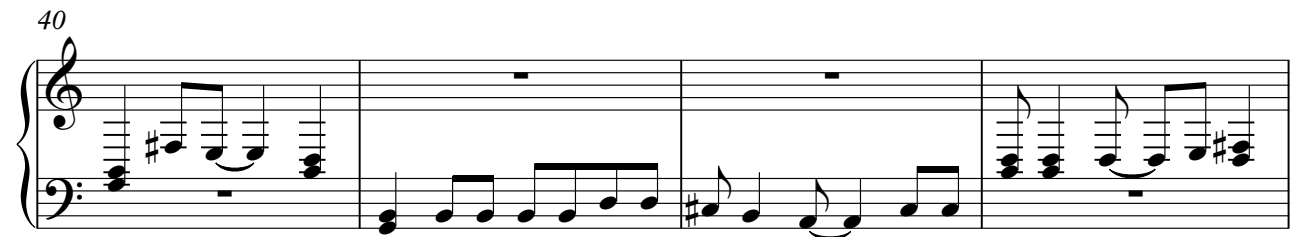

44

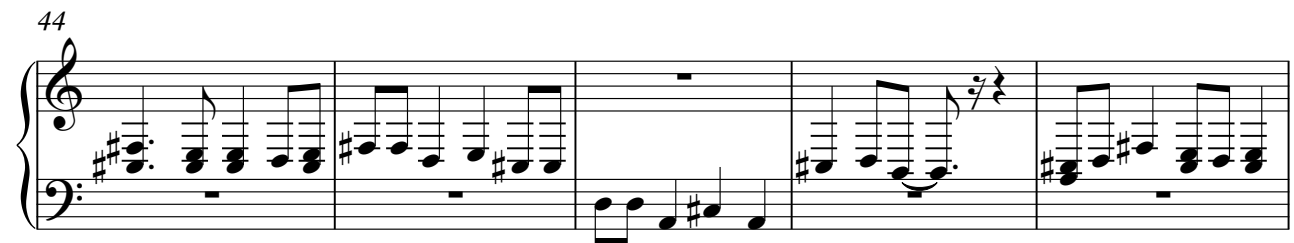

49

53

57

61

65

71

76

81

86

V.S.

90

93

96

100

104

107

110

114

118

121

123

126

128

131

V.S.

134
