

mike tyson's punch-out - jog jam

$\text{♩} = 120,000000$

TablEdit by Carman Soto

2

10

drums

guitar 1

guitar 2

Bass

13

drums

guitar 1

guitar 2

Bass

15

drums

guitar 1

guitar 2

Bass

17

drums

guitar 1

guitar 2

Bass

19

drums

guitar 1

guitar 2

Bass

22

drums

guitar 1

guitar 2

Bass

25

drums

guitar 1

guitar 2

Bass

28

drums

guitar 1

guitar 2

Bass

31

drums

guitar 1

guitar 2

Bass

33

drums

guitar 1

guitar 2

Bass

35

drums

guitar 1

guitar 2

Bass

37

drums

guitar 1

guitar 2

Bass

39

drums

guitar 1

guitar 2

Bass

Bass notation for measures 39-42. Measure 39 has a treble clef and a series of eighth notes. Measure 40 continues the eighth note pattern. Measure 41 has a quarter note followed by eighth notes. Measure 42 has a whole rest.

mike tyson's punch-out - jog jam

drums

♩ = 120,000090

4

7

10

13

16

19

22

25

28

TablEdited by Carman Soto

V.S.

2

drums

31

34

37

39

guitar 1

mike tyson's punch-out - jog jam

♩ = 120,000000

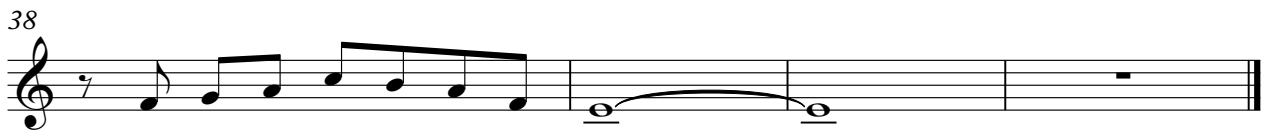
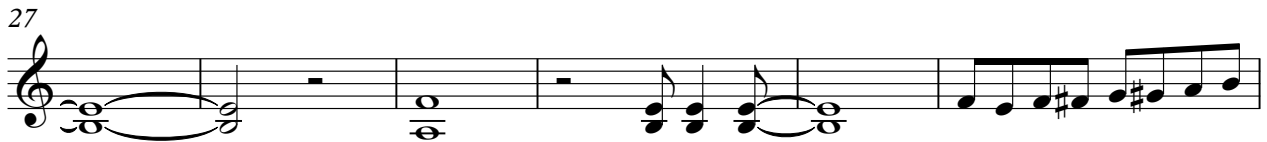

TablEdited By Carman Soto

2

guitar 2

38

mike tyson's punch-out - jog jam

Bass

♩ = 120,000000

8

14

18

23

31

36

39

TablEdited by Carrman Soto
