

# Miles Black - A Cafe In Paris

♩ = 130,002380

Drums

Piano

Bass

solo

5

Drums

Piano

Bass

solo

2

7

Drums

Piano

Bass

solo

9

Drums

Piano

Bass

solo

11

Drums

Piano

Bass

solo

13

Drums

Piano

Bass

solo

16

Drums

Piano

Bass

solo

18

Drums

Piano

Bass

solo

21

Drums

Piano

Bass

solo

23

Drums

Piano

Bass

solo

25

Drums

Piano

Bass

solo

27

Drums

Piano

Bass

solo

30

Drums

Piano

Bass

solo

33

Drums

Piano

Bass

solo

35

Drums

Piano

Bass

solo

36

37

Drums

Piano

Bass

solo

38

39

Drums

Piano

Bass

solo

41

Drums

Piano

Bass

solo

43

Drums

Piano

Bass

solo

45

Drums

Piano

Bass

solo

47

Drums

Piano

Bass

solo

49

Drums

Piano

Bass

solo

51

Drums

Piano

Bass

solo

53

Drums

Piano

Bass

solo

55

Drums

Piano

Bass

solo

57

Drums

Piano

Bass

solo

59

Drums

Piano

Bass

solo

62

Drums

Piano

Bass

solo

64

Drums

Piano

Bass

solo

66

Drums

Piano

Bass

solo

68

Drums

Piano

Bass

solo

70

Drums

Piano

Bass

solo

72

Drums

Piano

Bass

solo

74

Drums

Piano

Bass

solo

76

Drums

Piano

Bass

solo

78

Drums

Piano

Bass

solo

80

Drums

Piano

Bass

solo

82

Drums

Piano

Bass

solo

84

Drums

Piano

Bass

solo

87

Drums

Piano

Bass

solo

89

Drums

Piano

Bass

solo

Detailed description of the musical score for measures 89-90: The score is written for four parts: Drums, Piano, Bass, and solo. Measure 89 features a drum pattern of eighth notes on the snare and bass drum. The piano part consists of chords in the right hand and a bass line in the left hand. The bass part has a simple line of eighth notes. The solo part begins with a triplet of eighth notes. Measure 90 continues the piano accompaniment and bass line, with the solo part continuing its melodic line.

91

Drums

Piano

Bass

solo

Detailed description of the musical score for measures 91-92: The score is written for four parts: Drums, Piano, Bass, and solo. Measure 91 features a drum pattern of eighth notes on the snare and bass drum. The piano part consists of chords in the right hand and a bass line in the left hand. The bass part has a simple line of eighth notes. The solo part begins with a triplet of eighth notes. Measure 92 continues the piano accompaniment and bass line, with the solo part continuing its melodic line.

93

Drums

Piano

Bass

solo

95

Drums

Piano

Bass

solo

97

Drums

Piano

Bass

solo

99

Drums

Piano

Bass

solo

101

Drums

Piano

Bass

solo

103

Drums

Piano

Bass

solo

105

Drums

Piano

Bass

solo

107

Drums

Piano

Bass

solo

109

Drums

Piano

Bass

solo

111

Drums

Piano

Bass

solo

113

Drums

Piano

Bass

solo

Detailed description of the musical score for measures 113-114: The score is written for four parts: Drums, Piano, Bass, and solo. Measure 113 features a drum pattern of eighth notes with 'x' marks above them, indicating cymbal hits. The piano part consists of chords in the right hand and a bass line in the left hand. The bass part has a steady eighth-note line. The solo part begins with a triplet of eighth notes. Measure 114 continues the piano accompaniment with a similar drum pattern and piano part. The solo part continues with eighth notes.

115

Drums

Piano

Bass

solo

Detailed description of the musical score for measures 115-116: The score is written for four parts: Drums, Piano, Bass, and solo. Measure 115 features a drum pattern of eighth notes with 'x' marks above them, indicating cymbal hits. The piano part consists of chords in the right hand and a bass line in the left hand. The bass part has a steady eighth-note line. The solo part continues with eighth notes. Measure 116 continues the piano accompaniment with a similar drum pattern and piano part. The solo part continues with eighth notes.

117

Drums

Piano

Bass

solo

119

Drums

Piano

Bass

solo

121

Drums

Piano

Bass

solo

123

Drums

Piano

Bass

solo

125

Drums

Piano

Bass

solo

127

Drums

Piano

Bass

solo

129

Drums

Piano

Bass

solo

131

Drums

Piano

Bass

solo

133

Drums

Piano

Bass

solo

135

Drums

Piano

Bass

solo

137

Drums

Piano

Bass

solo

139

Drums

Piano

Bass

solo

141

Drums

Piano

Bass

solo

143

Drums

Piano

Bass

solo

146

Drums

Piano

Bass

solo

148

Drums

Piano

Bass

solo

150

Drums

Piano

Bass

solo

152

Drums

Piano

Bass

solo

154

Drums

Piano

Bass

solo

156

Drums

Piano

Bass

solo

158

Drums

Piano

Bass

solo

160

Drums

Piano

Bass

solo

162

Drums

Piano

Bass

solo

164

Drums

Piano

Bass

solo

166

Drums

Piano

Bass

solo

Detailed description of the musical score for measures 166-167: The score is written for four parts: Drums, Piano, Bass, and solo. Measure 166 starts with a drum pattern of eighth notes (x) and quarter notes. The piano part features a grand staff with chords and a bass line. The bass part has a line of eighth and quarter notes. The solo part begins in measure 167 with a treble clef line containing eighth and quarter notes.

168

Drums

Piano

Bass

solo

Detailed description of the musical score for measures 168-169: The score continues with four parts: Drums, Piano, Bass, and solo. Measure 168 shows a drum pattern with eighth notes (x) and quarter notes. The piano part features a grand staff with chords and a bass line. The bass part has a line of eighth and quarter notes. The solo part begins in measure 169 with a treble clef line containing eighth and quarter notes.

170

Drums

Piano

Bass

solo

172

Drums

Piano

Bass

solo

175

Drums

Piano

Bass

solo

177

Drums

Piano

Bass

solo

179

Drums

Piano

Bass

solo

181

Drums

Piano

Bass

solo

183

Drums

Piano

Bass

solo

185

Drums

Piano

Bass

solo

187

Drums

Piano

Bass

solo

189

Drums

Piano

Bass

solo

191

Drums

Piano

Bass

solo

193

Drums

Piano

Bass

solo

195

Drums

Piano

Bass

solo

197

Drums

Piano

Bass

solo

# Miles Black - A Cafe In Paris

## Drums

♩ = 130,002380  
3

7

11

15

19

23

27

31

35

39

V.S.

43

47

51

55

59

63

67

71

75

79

Drums

83

87

91

95

99

103

107

111

115

119

V.S.

123

127

131

135

139

143

147

151

155

159

163

167

171

175

179

183

187

191

195

# Miles Black - A Cafe In Paris

Piano

♩ = 130,002380

V.S.

23

26

30

34

37

40

43

46

49

52

55

58

62

65

68

71

74

77

81

84

87

89

91

94

V.S.

98

101

104

107

111

114

117

120

123

126

129

132

V.S.

135

138

141

145

148

151

154

157

161

164

167

170

V.S.

173

176

179

182

185

188

191

194

196

# Miles Black - A Cafe In Paris

Bass

♩ = 130,002380

3

8

13

17

21

25

30

34

38

42

V.S.

47

51

55

59

64

68

72

77

82

86

90

95

99

103

107

112

116

120

125

129

V.S.

132

136

141

146

150

154

158

162

166

170

175

179

183

187

191

195

# Miles Black - A Cafe In Paris

solo

♩ = 130,002380

8

12

16

20

23

27

31

35

39

V.S.

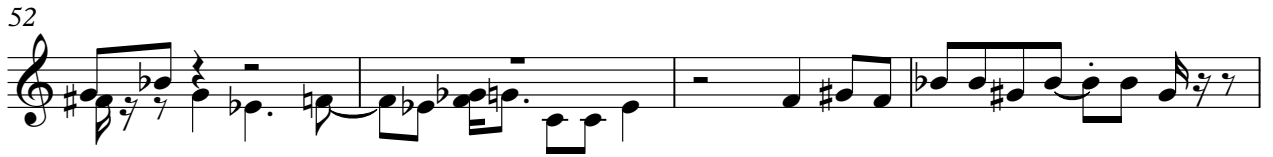

76

80

83

87

90

93

96

99

103

107

142

145

149

152

154

157

160

163

167

171

V.S.

175

178

182

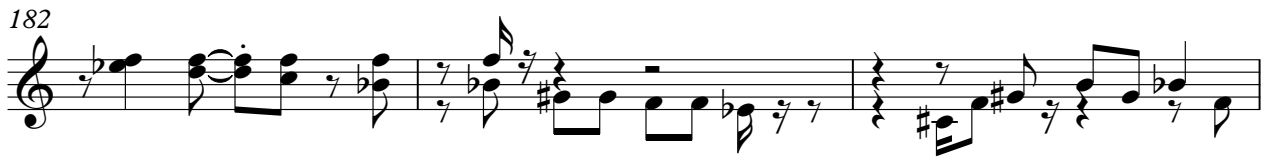

185

188

192

195

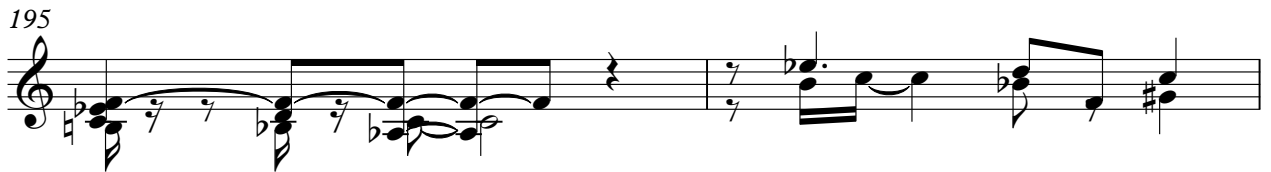

197

