

Miles Black - Afternoon In Carmel

♩ = 175,003647

Drums

Piano

♩ = 175,003647

Bass

solo

6

Drums

Piano

Bass

solo

2

8

Drums

Piano

Bass

solo

11

Drums

Piano

Bass

solo

13

Drums

Piano

Bass

solo

15

Drums

Piano

Bass

solo

18

Drums

Piano

Bass

solo

20

Drums

Piano

Bass

solo

22

Drums

Piano

Bass

solo

24

Drums

Piano

Bass

solo

26

Drums

Piano

Bass

solo

28

Drums

Piano

Bass

solo

30

Drums

Piano

Bass

solo

33

Drums

Piano

Bass

solo

35

Drums

Piano

Bass

solo

37

Drums

Piano

Bass

solo

39

Drums

Piano

Bass

solo

3

41

Drums

Piano

Bass

solo

43

Drums

Piano

Bass

solo

45

Drums

Piano

Bass

solo

47

Drums

Piano

Bass

solo

49

Drums

Piano

Bass

solo

52

Drums

Piano

Bass

solo

54

Drums

Piano

Bass

solo

56

Drums

Piano

Bass

solo

58

Drums

Piano

Bass

solo

60

Drums

Piano

Bass

solo

60

62

Drums

Piano

Bass

solo

62

64

Drums

Piano

Bass

solo

66

Drums

Piano

Bass

solo

68

Drums

Piano

Bass

solo

70

Drums

Piano

Bass

solo

72

Drums

Piano

Bass

solo

74

Drums

Piano

Bass

solo

76

Drums

Piano

Bass

solo

78

Drums

Piano

Bass

solo

80

Drums

Piano

Bass

solo

82

Drums

Piano

Bass

solo

84

Drums

Piano

Bass

solo

Detailed description of measures 84-85: The drum part features a steady snare and hi-hat pattern. The piano accompaniment consists of triads and chords in both hands, with some notes marked with a flat (b). The bass line is a walking bass line. The solo part is a melodic line with triplets and various rhythmic values.

86

Drums

Piano

Bass

solo

Detailed description of measures 86-87: The drum part continues with a steady snare and hi-hat pattern. The piano accompaniment consists of triads and chords in both hands, with some notes marked with a flat (b). The bass line is a walking bass line. The solo part is a melodic line with triplets and various rhythmic values.

88

Drums

Piano

Bass

solo

3 3 3

90

Drums

Piano

Bass

solo

3 3

92

Drums

Piano

Bass

solo

94

Drums

Piano

Bass

solo

96

Drums

Piano

Bass

solo

98

Drums

Piano

Bass

solo

100

Drums

Piano

Bass

solo

102

Drums

Piano

Bass

solo

104

Drums

Piano

Bass

solo

106

Drums

Piano

Bass

solo

108

Drums

Piano

Bass

solo

110

Drums

Piano

Bass

solo

112

Drums

Piano

Bass

solo

114

Drums

Piano

Bass

solo

116

Drums

Piano

Bass

solo

118

Drums

Piano

Bass

solo

120

Drums

Piano

Bass

solo

122

Drums

Piano

Bass

solo

124

Drums

Piano

Bass

solo

126

Drums

Piano

Bass

solo

128

Drums

Piano

Bass

solo

130

Drums

Piano

Bass

solo

132

Drums

Piano

Bass

solo

134

Drums

Piano

Bass

solo

136

Drums

Piano

Bass

solo

138

Drums

Piano

Bass

solo

140

Drums

Piano

Bass

solo

142

Drums

Piano

Bass

solo

144

Drums

Piano

Bass

solo

146

Drums

Piano

Bass

solo

148

Drums

Piano

Bass

solo

150

Piano

Bass

solo

Miles Black - Afternoon In Carmel

Drums

♩ = 175,003647

3

8

13

18

23

28

33

38

43

48

V.S.

53

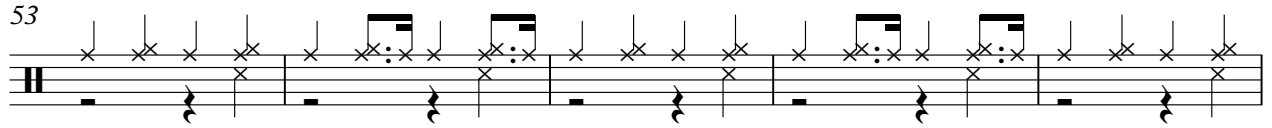

58

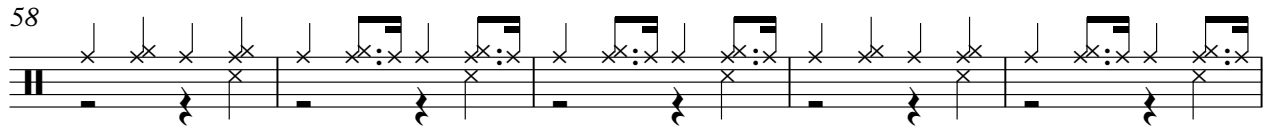

63

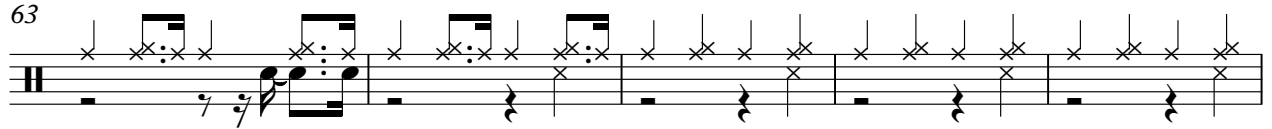

68

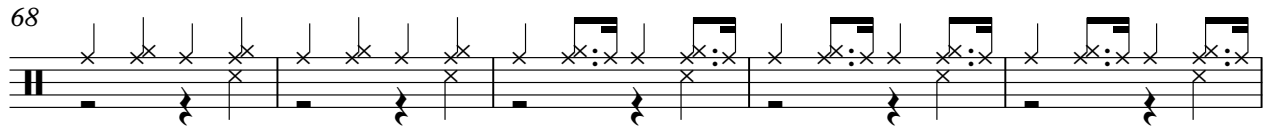

73

78

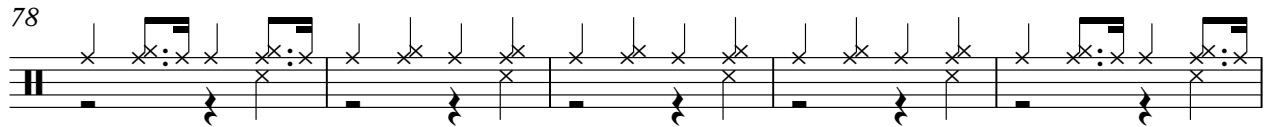

83

88

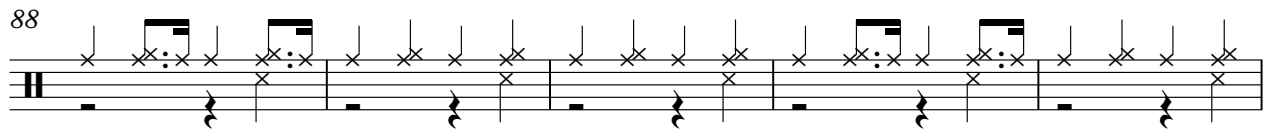

93

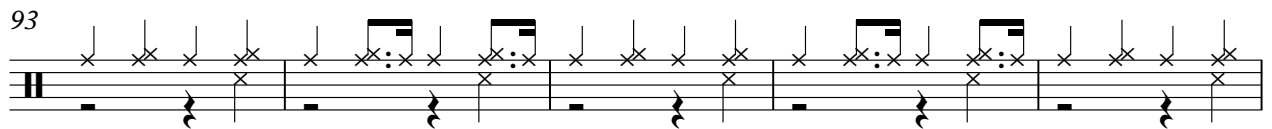

98

103

108

113

118

123

128

133

138

143

147

Miles Black - Afternoon In Carmel

Piano

♩ = 175,003647

3

7

11

14

18

21

V.S.

25

28

32

35

39

43

45

47

51

54

57

61

64

67

70

73

77

81

84

87

90

93

96

99

V.S.

103

106

109

112

115

118

121

125

128

131

134

137

140

143

147

150

Miles Black - Afternoon In Carmel

Bass

♩ = 175,003647

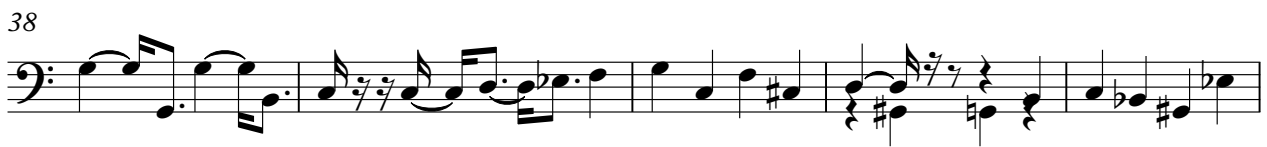

V.S.

Miles Black - Afternoon In Carmel

solo

♩ = 175,003647

3

7

11

13

16

20

23

26

29

32

36

39

42

45

48

51

54

57

59

62

65

68

71

74

77

80

83

86

89

V.S.

122

125

128

130

133

137

141

143

146

149

2