

Miles Black - Another Blues

♩ = 175,003647

Drums

Piano

Bass

solo

6

2

8

Drums

Piano

Bass

solo

10

Drums

Piano

Bass

solo

12

Drums

Piano

Bass

solo

14

Drums

Piano

Bass

solo

16

Drums

Piano

Bass

solo

18

Drums

Piano

Bass

solo

20

Drums

Piano

Bass

solo

22

Drums

Piano

Bass

solo

24

Drums

Piano

Bass

solo

Detailed description of measures 24-25: The drum part features a consistent snare and hi-hat pattern. The piano part consists of triads and chords in both the treble and bass staves. The bass part has a melodic line with some ties. The solo part is a melodic line in the treble clef with various intervals and accidentals.

26

Drums

Piano

Bass

solo

Detailed description of measures 26-27: The drum part continues with the snare and hi-hat pattern. The piano part features more complex chordal structures in both staves. The bass part continues its melodic line. The solo part has a more active melodic line with many sixteenth notes.

29

Drums

Piano

Bass

solo

31

Drums

Piano

Bass

solo

34

Drums

Piano

Bass

solo

3

36

Drums

Piano

Bass

solo

(b)

39

Drums

Piano

Bass

solo

41

Drums

Piano

Bass

solo

43

Drums

Piano

Bass

solo

Detailed description of measures 43-44: The drum part features a consistent snare and hi-hat pattern. The piano part has dense, multi-voiced chords with a triplet of eighth notes in the right hand. The bass line is a steady walking bass. The solo part is a melodic line with a triplet of eighth notes.

45

Drums

Piano

Bass

solo

Detailed description of measures 45-46: The drum part continues with the same snare and hi-hat pattern. The piano part features complex chords and a triplet of eighth notes in the right hand. The bass line remains a walking bass. The solo part has a melodic line with a triplet of eighth notes.

47

Drums

Piano

Bass

solo

Detailed description of measures 47-48: The drum part features a consistent snare and hi-hat pattern. The piano accompaniment consists of chords in the right hand and bass lines in the left hand. The bass line is a walking bass line. The solo part is a melodic line with a triplet of eighth notes.

49

Drums

Piano

Bass

solo

Detailed description of measures 49-50: The drum part continues with the same snare and hi-hat pattern. The piano accompaniment consists of chords in the right hand and bass lines in the left hand. The bass line is a walking bass line. The solo part is a melodic line with a triplet of eighth notes.

51

Drums

Piano

Bass

solo

53

Drums

Piano

Bass

solo

55

Drums

Piano

Bass

solo

Detailed description of the musical score for measures 55-56: The score is written for four parts: Drums, Piano, Bass, and solo. Measure 55 starts with a drum pattern consisting of a snare hit followed by a hi-hat pattern. The piano part features a series of chords in the right hand and bass notes in the left hand, with a key signature of one flat. The bass line consists of a sequence of eighth notes. The solo line is a melodic line in the treble clef. Measure 56 continues the drum pattern and piano accompaniment, with the bass line and solo line also continuing their respective parts.

57

Drums

Piano

Bass

solo

Detailed description of the musical score for measures 57-58: The score continues with four parts: Drums, Piano, Bass, and solo. Measure 57 shows a drum pattern similar to the previous measures. The piano part is mostly silent, indicated by rests on the staff. The bass line continues with eighth notes. The solo line features a melodic line with a triplet of eighth notes in the final measure. Measure 58 continues the drum pattern and bass line, with the solo line also continuing its melodic line.

59

Drums

Piano

Bass

solo

61

Drums

Piano

Bass

solo

63

Drums

Piano

Bass

solo

65

Drums

Piano

Bass

solo

67

Drums

Piano

Bass

solo

69

Drums

Piano

Bass

solo

71

Drums

Piano

Bass

solo

74

Drums

Piano

Bass

solo

76

Drums

Piano

Bass

solo

78

Drums

Piano

Bass

solo

80

Drums

Piano

Bass

solo

83

Drums

Piano

Bass

solo

85

Drums

Piano

Bass

solo

87

Drums

Piano

Bass

solo

89

Drums

Piano

Bass

solo

91

Drums

Piano

Bass

solo

94

Drums

Piano

Bass

solo

97

Drums

Piano

Bass

solo

99

Drums

Piano

Bass

solo

101

Drums

Bass

solo

103

Drums

Piano

Bass

solo

105

Drums

Piano

Bass

solo

107

Drums

Piano

Bass

solo

109

Drums

Piano

Bass

solo

111

Drums

Piano

Bass

solo

114

Drums

Piano

Bass

solo

116

Drums

Piano

Bass

solo

118

Drums

Piano

Bass

solo

120

Drums

Piano

Bass

solo

122

Drums

Piano

Bass

solo

124

Drums

Piano

Bass

solo

126

Drums

Piano

Bass

solo

128

Drums

Piano

Bass

solo

130

Drums

Piano

Bass

solo

132

Drums

Piano

Bass

solo

134

Drums

Piano

Bass

solo

136

Drums

Piano

Bass

solo

138

Drums

Piano

Bass

solo

140

Drums

Bass

solo

142

Drums

Piano

Bass

solo

144

Drums

Piano

Bass

solo

146

Drums

Piano

Bass

solo

148

Drums

Piano

Bass

solo

149

Drums

Piano

Bass

solo

150

Drums

Piano

Bass

solo

152

Drums

Piano

Bass

solo

154

Drums

Piano

Bass

solo

156

Drums

Piano

Bass

solo

158

Drums

Piano

Bass

solo

160

Drums

Piano

Bass

solo

162

Drums

Piano

Bass

solo

164

Drums

Piano

Bass

solo

3

166

Drums

Piano

Bass

solo

168

Drums

Piano

Bass

solo

170

Drums

Piano

Bass

solo

172

Drums

Piano

Bass

solo

174

Drums

Piano

Bass

solo

177

Drums

Piano

Bass

solo

180

Drums

Piano

Bass

solo

182

Drums

Piano

Bass

solo

184

Drums

Piano

Bass

solo

186

Drums

Piano

Bass

solo

188

Drums

Piano

Bass

solo

190

Drums

Piano

Bass

solo

192

Drums

Piano

Bass

solo

194

Drums

Piano

Bass

solo

196

Drums

Piano

Bass

solo

3

3

3

198

Piano

6

199

Piano

3

Miles Black - Another Blues

Drums

♩ = 175,003647

3

8

13

18

23

28

33

38

43

47

V.S.

52

57

62

67

72

77

82

88

93

98

103

108

113

118

123

128

133

139

144

150

155

160

165

170

175

180

185

190

195

Miles Black - Another Blues

Piano

♩ = 175,003647

3

9

13

17

21

26

V.S.

31

36

40

44

47

51

55

60

63

66

70

73

77

81

84

88

91

96

100

104

107

111

115

118

121

125

128

130

132

135

139

3

3

145

149

153

156

159

161

163

166

170

174

179

182

185

189

193

196

199

Miles Black - Another Blues

Bass

♩ = 175,003647

3

8

13

18

24

29

33

38

43

49

V.S.

54

60

65

70

76

81

86

91

96

101

Miles Black - Another Blues

solo

♩ = 175,003647

3

7

11

14

18

21

23

25

29

32

V.S.

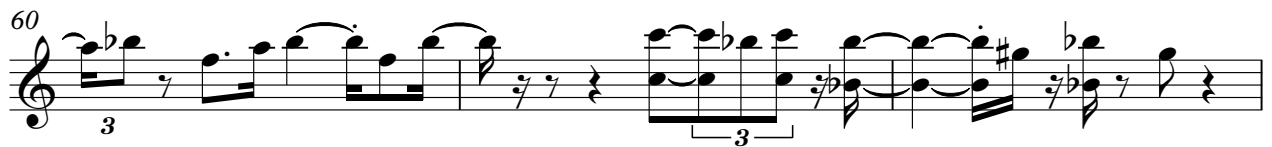

66

69

72

75

77

80

83

86

88

91

V.S.

126

129

133

136

139

142

145

148

150

153

156

159

162

165

168

171

173

177

180

183

186

189

192

195
