

Miles Black - Blues Waltz One

♩ = 124,000252

Drums

Piano Com

Bass

Solo

6

Drums

Piano Com

Bass

Solo

9

Drums

Piano Com

Bass

Solo

12

Drums

Piano Com

Bass

Solo

15

Drums

Piano Com

Bass

Solo

Detailed description of the musical score for measures 15-17. The score is arranged in four staves: Drums, Piano Com, Bass, and Solo. Measure 15 starts with a drum pattern of snare and hi-hat, with a triplet of eighth notes on the piano accompaniment. The piano accompaniment features a bass line with eighth notes and a treble line with chords and arpeggios. The bass line continues with eighth and sixteenth notes. The solo part consists of eighth notes and rests. Measure 16 continues the drum pattern and piano accompaniment. Measure 17 concludes the section with a final drum hit and piano accompaniment.

18

Drums

Piano Com

Bass

Solo

Detailed description of the musical score for measures 18-20. The score is arranged in four staves: Drums, Piano Com, Bass, and Solo. Measure 18 starts with a drum pattern of snare and hi-hat, featuring a sextuplet of eighth notes on the piano accompaniment. The piano accompaniment features a bass line with eighth notes and a treble line with chords and arpeggios. The bass line continues with eighth and sixteenth notes. The solo part consists of eighth notes and rests. Measure 19 continues the drum pattern and piano accompaniment. Measure 20 concludes the section with a final drum hit and piano accompaniment.

21

Drums

Piano Com

Bass

Solo

24

Drums

Piano Com

Bass

Solo

27

Drums

Piano Com

Bass

Solo

30

Drums

Piano Com

Bass

Solo

33

Drums

Piano Com

Bass

Solo

35

Drums

Piano Com

Bass

Solo

38

Drums

Piano Com

Bass

Solo

41

Drums

Piano Com

Bass

Solo

44

Drums

Piano Com

Bass

Solo

47

Drums

Piano Com

Bass

Solo

50

Drums

Piano Com

Bass

Solo

53

Drums

Piano Com

Bass

Solo

56

Drums

Piano Com

Bass

Solo

59

Drums

Piano Com

Bass

Solo

62

Drums

Piano Com

Bass

Solo

65

Drums

Piano Com

Bass

Solo

68

Drums

Piano Com

Bass

Solo

71

Drums

Piano Com

Bass

Solo

74

Drums

Piano Com

Bass

Solo

77

Drums

Piano Com

Bass

Solo

80

Drums

Piano Com

Bass

Solo

83

Drums

Piano Com

Bass

Solo

86

Drums

Piano Com

Bass

Solo

89

Drums

Piano Com

Bass

Solo

92

Drums

Piano Com

Bass

Solo

95

Drums

Piano Com

Bass

Solo

98

Drums

Piano Com

Bass

Solo

101

Drums

Piano Com

Bass

Solo

104

Drums

Piano Com

Bass

Solo

107

Drums

Piano Com

Bass

Solo

110

Drums

Piano Com

Bass

Solo

Detailed description of measures 110-112: The drum part features a consistent snare and hi-hat pattern. The piano accompaniment consists of chords in both hands, with some grace notes. The bass line is a steady walking bass. The solo part has a melodic line with a triplet of eighth notes in measure 111.

113

Drums

Piano Com

Bass

Solo

Detailed description of measures 113-115: The drum part continues with the snare and hi-hat pattern. The piano accompaniment features chords in both hands, including a triplet of eighth notes in the right hand of measure 114. The bass line continues its walking pattern. The solo part has a melodic line.

116

Drums

Piano Com

Bass

Solo

119

Drums

Piano Com

Bass

Solo

122

Drums

Piano Com

Bass

Solo

125

Drums

Piano Com

Bass

Solo

128

Drums

Piano Com

Bass

Solo

131

Drums

Piano Com

Bass

Solo

134

Drums

Piano Com

Bass

Solo

137

Drums

Piano Com

Bass

Solo

140

Drums

Piano Com

Bass

Solo

143

Drums

Piano Com

Bass

Solo

145

Drums

Piano Com

Bass

Solo

147

Drums

Piano Com

Bass

Solo

149

Drums

Piano Com

Solo

Miles Black - Blues Waltz One

Drums

♩ = 124,000252

3

8

13

18

23

28

33

37

41

45

V.S.

Drums

49

53

57

61

65

69

73

77

81

85

Drums

89

93

97

101

105

109

113

117

121

126

V.S.

Drums

131

136

141

146

Miles Black - Blues Waltz One

Piano Com

♩ = 124,000252

V.S.

59

64

69

73

77

80

84

88

93

99

104

110

115

119

122

127

131

135

V.S.

139

144

146

148

149

Miles Black - Blues Waltz One

Bass

♩ = 124,000252

V.S.

59

64

70

76

81

86

92

98

103

109

114

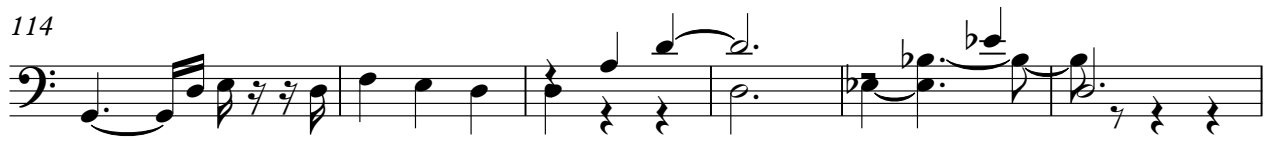

120

125

130

135

140

146

Miles Black - Blues Waltz One

Solo

♩ = 124,000252

4

10

16

21

26

32

36

39

44

48

53

59

64

70

75

80

84

89

134

140

145

148

