

Miles Black - Clippin` And Colodin`

♩ = 168,001343

Drums

Piano

Bass

solo

5

Drums

Piano

Bass

solo

7

Drums

Piano

Bass

solo

9

Drums

Piano

Bass

solo

12

Drums

Piano

Bass

solo

14

Drums

Piano

Bass

solo

16

Drums

Piano

Bass

solo

18

Drums

Piano

Bass

solo

20

Drums

Piano

Bass

solo

22

Drums

Piano

Bass

solo

24

Drums

Piano

Bass

solo

26

Drums

Piano

Bass

solo

28

Drums

Piano

Bass

solo

30

Drums

Piano

Bass

solo

32

Drums

Piano

Bass

solo

35

Drums

Piano

Bass

solo

Detailed description of measures 35-37: The score consists of four staves. The top staff is for Drums, showing a consistent snare and hi-hat pattern. The second staff is for Piano, featuring a bass line with a triplet of eighth notes in measure 35. The third staff is for Bass, showing a walking bass line with eighth and quarter notes. The bottom staff is for solo, containing a guitar line with various chords and melodic runs, including some double stops.

38

Drums

Piano

Bass

solo

Detailed description of measures 38-40: The score continues with four staves. The top staff is for Drums, maintaining the snare and hi-hat pattern. The second staff is for Piano, showing a bass line with eighth and quarter notes. The third staff is for Bass, continuing the walking bass line. The bottom staff is for solo, featuring a guitar line with various chords and melodic runs, including some double stops.

41

Drums

Piano

Bass

solo

43

Drums

Piano

Bass

solo

46

Drums

Piano

Bass

solo

48

Drums

Piano

Bass

solo

50

Drums

Piano

Bass

solo

52

Drums

Piano

Bass

solo

54

Drums

Piano

Bass

solo

56

Drums

Piano

Bass

solo

58

Drums

Piano

Bass

solo

60

Drums

Piano

Bass

solo

62

Drums

Piano

Bass

solo

65

Drums

Piano

Bass

solo

68

Drums

Piano

Bass

solo

Detailed description of the musical score for measures 68-69: The score is arranged in four staves. The top staff is for Drums, showing a consistent snare drum pattern with 'x' marks above the notes. The second staff is for Piano, with a treble clef and a bass clef. It features a piano accompaniment with eighth and sixteenth notes, including a triplet in measure 69. The third staff is for Bass, with a bass clef and a solo line in the treble clef. The solo line consists of eighth and sixteenth notes with various accidentals. The fourth staff is for solo, with a treble clef and a solo line in the bass clef, featuring chords and eighth notes.

70

Drums

Piano

Bass

solo

Detailed description of the musical score for measures 70-71: The score is arranged in four staves. The top staff is for Drums, showing a consistent snare drum pattern with 'x' marks above the notes. The second staff is for Piano, with a treble clef and a bass clef. It features a piano accompaniment with eighth and sixteenth notes, including a triplet in measure 71. The third staff is for Bass, with a bass clef and a solo line in the treble clef. The solo line consists of eighth and sixteenth notes with various accidentals. The fourth staff is for solo, with a treble clef and a solo line in the bass clef, featuring chords and eighth notes.

73

Drums

Piano

Bass

solo

Detailed description of measures 73-74: The drum part features a consistent snare and tom pattern. The piano part includes a triplet of eighth notes in the right hand and eighth notes in the left hand. The bass line is a steady walking bass. The solo part consists of chords and eighth notes.

75

Drums

Piano

Bass

solo

Detailed description of measures 75-76: The drum part continues with the snare and tom pattern. The piano part features a triplet of eighth notes in the right hand and eighth notes in the left hand. The bass line remains a walking bass. The solo part includes chords and eighth notes, with a triplet of eighth notes in the left hand.

77

Drums

Piano

Bass

solo

79

Drums

Piano

Bass

solo

81

Drums

Piano

Bass

solo

83

Drums

Piano

Bass

solo

86

Drums

Piano

Bass

solo

88

Drums

Piano

Bass

solo

91

Drums

Piano

Bass

solo

93

Drums

Piano

Bass

solo

95

Drums

Piano

Bass

solo

98

Drums

Piano

Bass

solo

100

Drums

Piano

Bass

solo

102

Drums

Piano

Bass

solo

104

Drums

Piano

Bass

solo

106

Drums

Piano

Bass

solo

109

Drums

Piano

Bass

solo

111

Drums

Piano

Bass

solo

113

Drums

Piano

Bass

solo

115

Drums

Piano

Bass

solo

117

Drums

Piano

Bass

solo

119

Drums

Piano

Bass

solo

121

Drums

Piano

Bass

solo

123

Drums

Piano

Bass

solo

126

Drums

Piano

Bass

solo

128

Drums

Piano

Bass

solo

130

Drums

Piano

Bass

solo

133

Drums

Piano

Bass

solo

135

Drums

Piano

Bass

solo

137

Drums

Piano

Bass

solo

139

Drums

Piano

Bass

solo

3

141

Drums

Piano

Bass

solo

3

143

Drums

Piano

Bass

solo

145

Drums

Piano

Bass

solo

147

Drums

Piano

Bass

solo

149

Drums

Piano

Bass

solo

Miles Black - Clippin` And Colodin`

Drums

♩ = 168, 001343

3

7

11

15

19

23

27

31

35

39

V.S.

43

47

51

55

59

63

67

71

75

79

Drums

83

87

91

95

99

103

107

111

115

119

V.S.

123

127

131

135

139

143

147

Miles Black - Clippin` And Colodin`

Piano

♩ = 168,001343

3

7

10

14

18

22

26

30

V.S.

34

38

42

46

50

53

56

60

64

68

72

76

80

85

89

V.S.

93

97

101

105

109

112

115

118

121

125

129

133

137

141

145

6

Piano

148

Miles Black - Clippin` And Colodin`

Bass

♩ = 168,001343

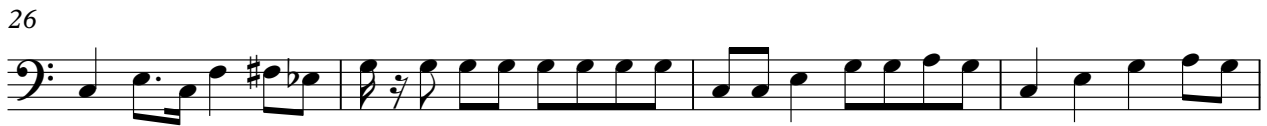

V.S.

46

50

54

58

62

66

70

75

79

83

87

91

95

99

103

107

111

115

119

123

V.S.

127

131

135

139

143

147

Miles Black - Clippin` And Colodin`

solo

♩ = 168,001343

3

7

10

13

16

19

22

25

28

31

V.S.

65

68

71

74

77

80

82

85

88

91

V.S.

94

97

99

101

104

107

111

114

117

121

