

# Miles Black - Gypsy Blues

♩ = 167,000671

Drums

Piano

Bass

solo

♩ = 167,000671

6

Drums

Piano

Bass

solo

Drums

Piano

Bass

solo

Drums

Piano

Bass

solo

14

Drums

Piano

Bass

solo

Bass notation for measures 14-15: Bass clef. Measure 14 contains a half note G2. Measure 15 contains a half note G2.

Solo notation for measures 14-15: Treble clef, key signature of two sharps. Measure 14 contains a series of eighth notes and chords. Measure 15 contains a series of eighth notes and chords, including a triplet of eighth notes.

16

Drums

Piano

Bass

solo

Bass notation for measures 16-17: Bass clef. Measure 16 contains a half note G2. Measure 17 contains a half note G2.

Solo notation for measures 16-17: Treble clef, key signature of two sharps. Measure 16 contains a series of eighth notes and chords. Measure 17 contains a series of eighth notes and chords, including a triplet of eighth notes.

19

Drums

Piano

Bass

solo

Bass notation for measures 19-20: Bass clef. Measure 19 contains a half note G2. Measure 20 contains a half note G2.

Solo notation for measures 19-20: Treble clef, key signature of two sharps. Measure 19 contains a series of eighth notes and chords. Measure 20 contains a series of eighth notes and chords, including a triplet of eighth notes.

Drums

Piano

Bass

solo

Drums

Piano

Bass

solo

26

Drums

Piano

Bass

solo

28

Drums

Piano

Bass

solo

30

Drums

Piano

Bass

solo

32

Drums

Piano

Bass

solo

35

Drums

Piano

Bass

solo

37

Drums

Piano

Bass

solo

39

Drums

Piano

Bass

solo

41

Drums

Piano

Bass

solo

43

Drums

Piano

Bass

solo

45

Drums

Piano

Bass

solo

47

Drums

Piano

Bass

solo

49

Drums

Piano

Bass

solo

51

Drums

Piano

Bass

solo

54

Drums

Piano

Bass

solo

57

Drums

Piano

Bass

solo

59

Drums

Piano

Bass

solo

61

Drums

Piano

Bass

solo

63

Drums

Piano

Bass

solo

65

Drums

Piano

Bass

solo

67

Drums

Piano

Bass

solo

69

Drums

Piano

Bass

solo

71

Drums

Piano

Bass

solo

73

Drums

Piano

Bass

solo

75

Drums

Piano

Bass

solo

77

Drums

Piano

Bass

solo

79

Drums

Piano

Bass

solo

81

Drums

Piano

Bass

solo

83

Drums

Piano

Bass

solo

85

Drums

Piano

Bass

solo

87

Drums

Piano

Bass

solo

89

Drums

Piano

Bass

solo

91

Drums

Piano

Bass

solo

93

Drums

Piano

Bass

solo

95

Drums

Piano

Bass

solo

97

Drums

Piano

Bass

solo

99

Drums

Piano

Bass

solo

101

Drums

Piano

Bass

solo

104

Drums

Piano

Bass

solo

106

Drums

Piano

Bass

solo

108

Drums

Piano

Bass

solo

110

Drums

Piano

Bass

solo

112

Drums

Piano

Bass

solo

114

Drums

Piano

Bass

solo

116

Drums

Piano

Bass

solo

118

Drums

Piano

Bass

solo

120

Drums

Piano

Bass

solo

Detailed description of measures 120-121: The drum part features a consistent snare and cymbal pattern. The piano part has a treble clef with chords and a bass clef with single notes. The bass part has a bass clef with single notes. The solo part has a treble clef with a melodic line.

122

Drums

Piano

Bass

solo

Detailed description of measures 122-123: The drum part continues with snare and cymbal patterns. The piano part has a treble clef with chords and a bass clef with single notes. The bass part has a bass clef with single notes. The solo part has a treble clef with a melodic line.

125

Drums

Piano

Bass

solo

Measures 125-126. Drums: Snare and hi-hat patterns. Piano: Bass line with a sustained chord at the end. Bass: Bass line with a long note. Solo: Melodic line with triplets.

127

Drums

Piano

Bass

solo

Measures 127-128. Drums: Snare and hi-hat patterns. Piano: Bass line with a sustained chord at the beginning. Bass: Bass line with a long note. Solo: Melodic line with triplets.

129

Drums

Piano

Bass

solo

Measures 129-130. Drums: Snare and hi-hat patterns. Piano: Bass line with a sustained chord at the beginning. Bass: Bass line with a long note. Solo: Melodic line with triplets.

131

Drums

Piano

Bass

solo

133

Drums

Piano

Bass

solo

136

Drums

Piano

Bass

solo

138

Drums

Piano

Bass

solo

140

Drums

Piano

Bass

solo

142

Drums

Piano

Bass

solo

144

Drums

Piano

Bass

solo

147

Drums

Piano

Bass

solo

149

Drums

Piano

Bass

solo

# Miles Black - Gypsy Blues

## Drums

♩ = 167,000671

3

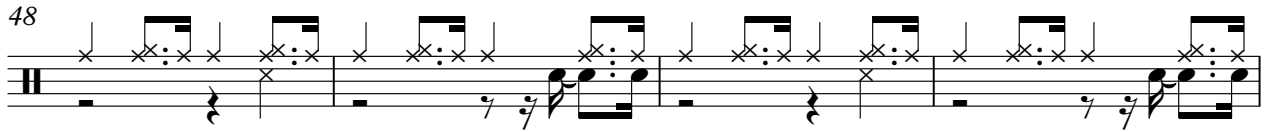
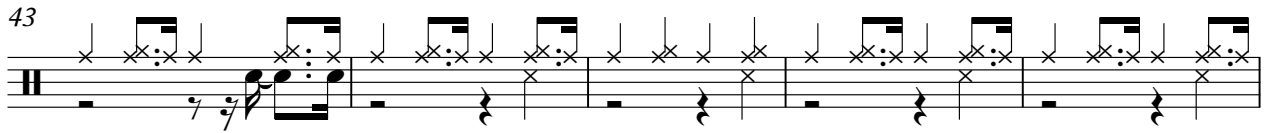
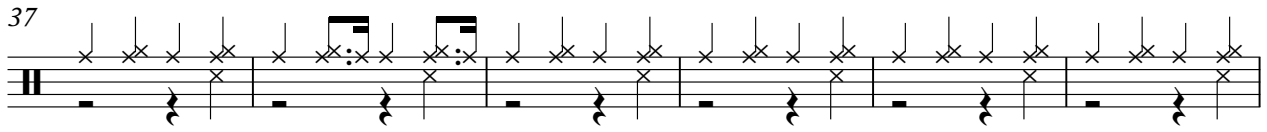
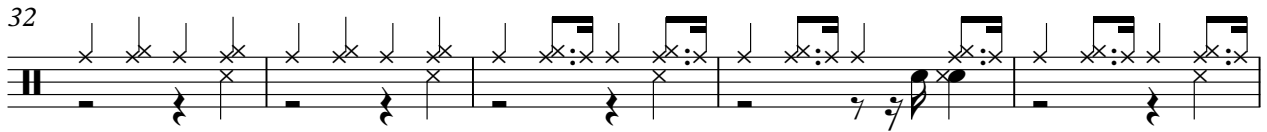
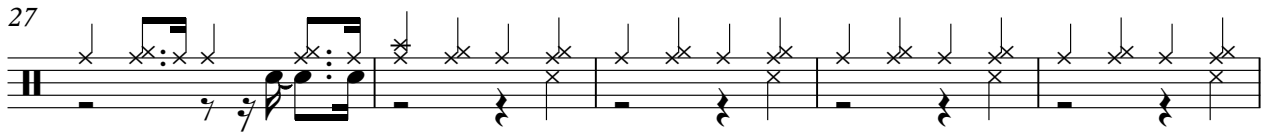
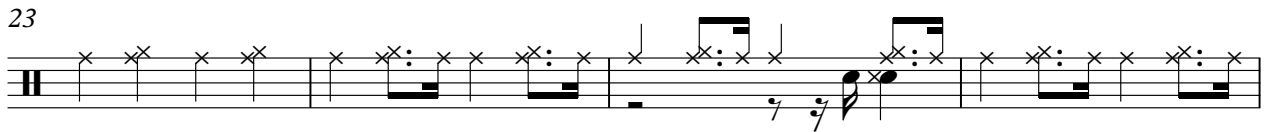
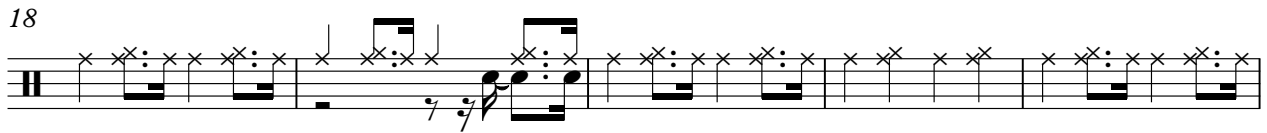
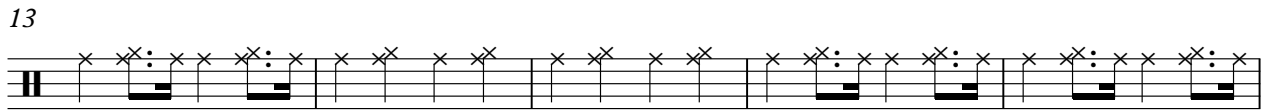
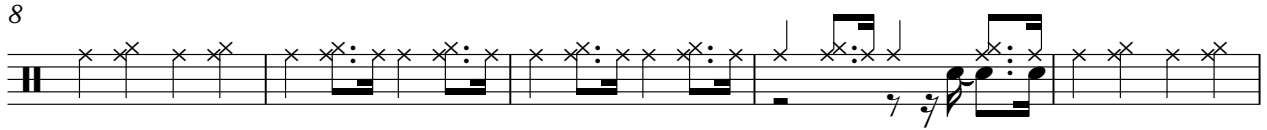

V.S.

52

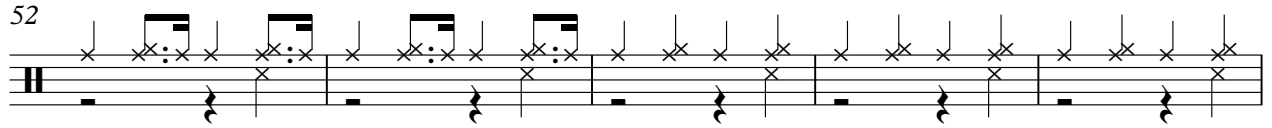

57

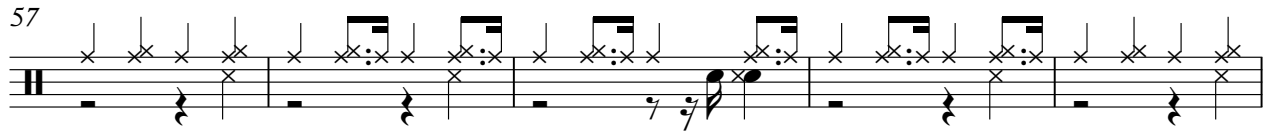

62

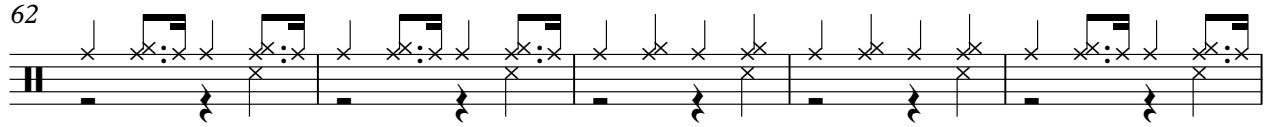

67

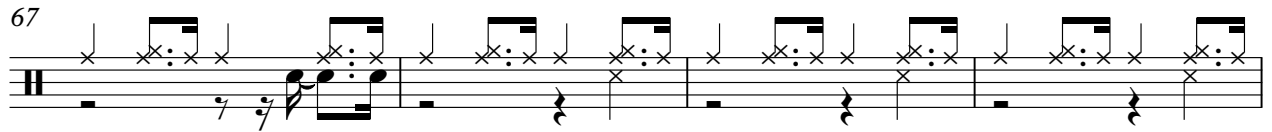

71

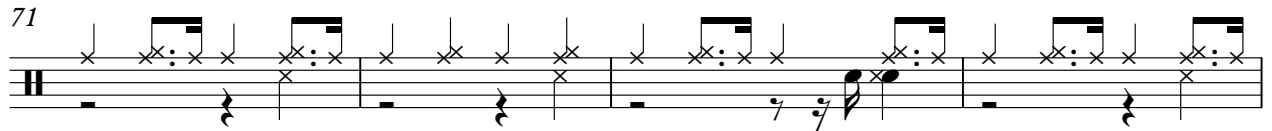

75

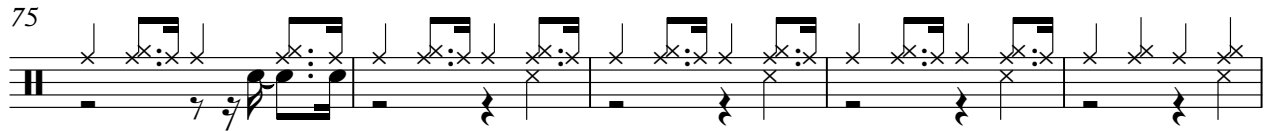

80

85

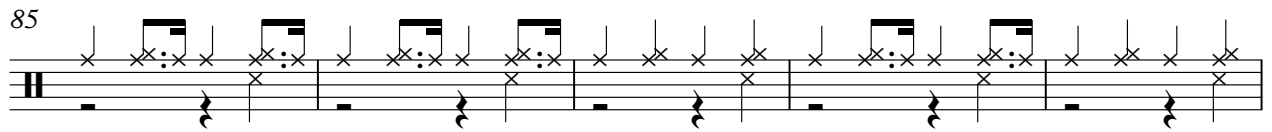

90

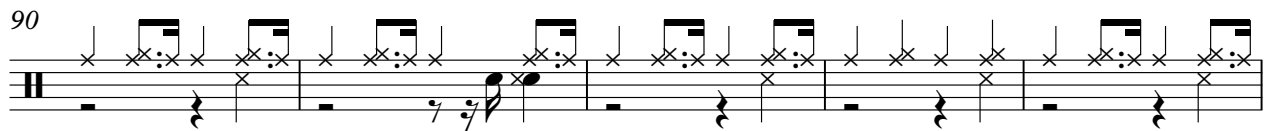

95

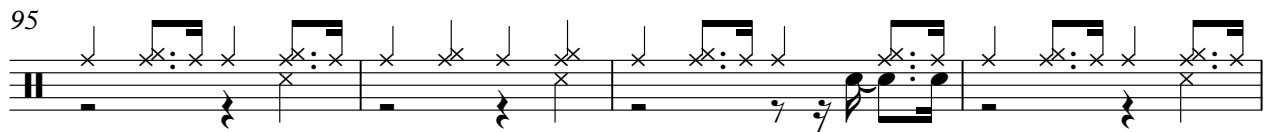

Drums

99

104

109

114

119

124

129

134

139

143

V.S.

4

Drums

147

# Miles Black - Gypsy Blues

Piano

♩ = 167,000671

3

8

13

17

22

26

29

V.S.

32

36

41

45

49

53

58

62

67

71

75

79

82

85

89

94

V.S.

98

102

106

110

114

118

122

127

132

137

140

145

149

# Miles Black - Gypsy Blues

Bass

♩ = 167,000671

V.S.

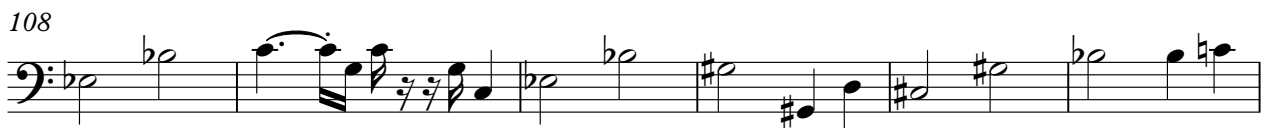
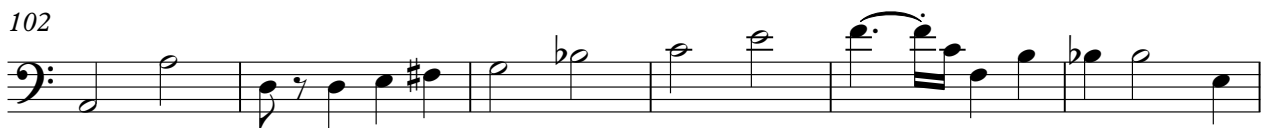

114

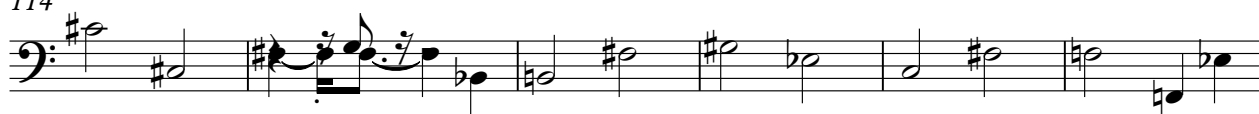

120

126

132

138

143

148

# Miles Black - Gypsy Blues

solo

♩ = 167,000671

3

7

11

14

18

22

26

29

32

36

3

3

V.S.

39

41

44

47

50

53

57

60

63

66

69

69

72

75

79

82

85

88

91

94

97

100

103

106

109

111

113

116

119

122

125

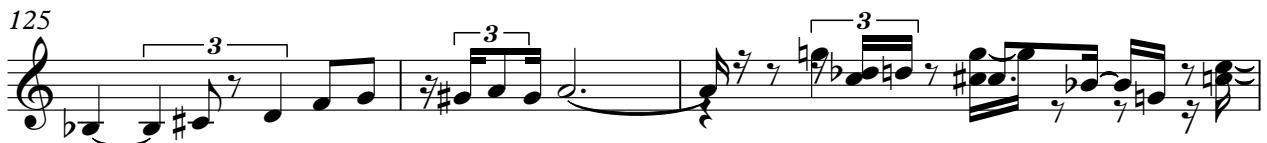

128

131

134

137

139

141

144

147

149