

Miles Black - Just Sue

♩ = 207,003616

Drums

Piano Com

Bass

Solo

6

Drums

Piano Com

Bass

Solo

9

Drums

Piano Com

Bass

Solo

12

Drums

Piano Com

Bass

Solo

15

Drums

Piano Com

Bass

Solo

Detailed description of measures 15-17: The drum part features a consistent snare and hi-hat pattern. The piano accompaniment consists of chords in the treble and arpeggiated figures in the bass. The bass line is primarily eighth notes with some rests. The solo part is a simple melodic line in the treble clef.

18

Drums

Piano Com

Bass

Solo

Detailed description of measures 18-20: The drum part continues with the snare and hi-hat pattern. The piano accompaniment includes some triplet markings in the bass line. The bass line features eighth notes and rests. The solo part continues with a melodic line in the treble clef.

21

Drums

Piano Com

Bass

Solo

24

Drums

Piano Com

Bass

Solo

27

Drums

Piano Com

Bass

Solo

30

Drums

Piano Com

Bass

Solo

33

Drums

Piano Com

Bass

Solo

36

Drums

Piano Com

Bass

Solo

39

Drums

Piano Com

Bass

Solo

Detailed description of the first system (measures 39-41):

42

Drums

Piano Com

Bass

Solo

Detailed description of the second system (measures 42-44):

45

Drums

Piano Com

Bass

Solo

48

Drums

Piano Com

Bass

Solo

51

Drums

Piano Com

Bass

Solo

54

Drums

Piano Com

Bass

Solo

57

Drums

Piano Com

Bass

Solo

Detailed description of the musical score for measures 57-59: The score is written for four instruments: Drums, Piano Com, Bass, and Solo. Measure 57 features a complex drum pattern with various accents and a piano accompaniment consisting of chords in both hands. The solo part begins in measure 58 with a melodic line in the treble clef, starting on a G4 note and moving through several intervals. The bass line provides a steady accompaniment with eighth and quarter notes.

60

Drums

Piano Com

Bass

Solo

Detailed description of the musical score for measures 60-62: The score continues with four instruments: Drums, Piano Com, Bass, and Solo. Measure 60 maintains the drum pattern and piano accompaniment. The solo part continues in measure 61 with a melodic line in the treble clef, featuring a series of eighth and quarter notes. The bass line continues with a steady accompaniment, including a measure with a long note in measure 61.

63

Drums

Piano Com

Bass

Solo

66

Drums

Piano Com

Bass

Solo

69

Drums

Piano Com

Bass

Solo

72

Drums

Piano Com

Bass

Solo

75

Drums

Piano Com

Bass

Solo

78

Drums

Piano Com

Bass

Solo

81

Drums

Piano Com

Bass

Solo

84

Drums

Piano Com

Bass

Solo

87

Drums

Piano Com

Bass

Solo

90

Drums

Piano Com

Bass

Solo

93

Drums

Piano Com

Bass

Solo

96

Drums

Piano Com

Bass

Solo

99

Drums

Piano Com

Bass

Solo

3

102

Drums

Piano Com

Bass

Solo

3

105

Drums

Piano Com

Bass

Solo

109

Drums

Piano Com

Bass

Solo

112

Drums

Piano Com

Bass

Solo

115

Drums

Piano Com

Bass

Solo

118

Drums

Piano Com

Bass

Solo

Drums: Measure 118 has a consistent pattern of eighth notes with 'x' marks above them, indicating cymbal hits. Measure 119 continues this pattern. Measure 120 has a similar pattern.

Bass: Measure 118 has a bass line with a long note in the first half and a melodic line in the second half. Measure 119 continues this bass line. Measure 120 has a similar bass line.

Solo: Measure 118 has a solo line with eighth notes. Measure 119 continues this solo line. Measure 120 has a triplet of eighth notes.

121

Drums

Piano Com

Bass

Solo

Drums: Measure 121 has a consistent pattern of eighth notes with 'x' marks above them, indicating cymbal hits. Measure 122 continues this pattern. Measure 123 has a similar pattern.

Bass: Measure 121 has a bass line with a long note in the first half and a melodic line in the second half. Measure 122 continues this bass line. Measure 123 has a similar bass line.

Solo: Measure 121 has a solo line with eighth notes. Measure 122 continues this solo line. Measure 123 has a similar solo line.

123

Drums

Piano Com

Bass

Solo

126

Drums

Piano Com

Bass

Solo

129

Drums

Piano Com

Bass

Solo

3

132

Drums

Piano Com

Bass

Solo

135

Drums

Piano Com

Bass

Solo

138

Drums

Piano Com

Bass

Solo

141

Drums

Piano Com

Bass

Solo

144

Drums

Piano Com

Bass

Solo

147

Drums

Piano Com

Bass

Solo

149

Drums

Piano Com

Bass

Miles Black - Just Sue

Drums

♩ = 207,003616

3

8

13

17

21

25

29

33

37

41

3

3

3

3

V.S.

45

49

53

57

61

65

69

73

77

81

Drums

85

89

93

97

101

105

109

113

117

121

V.S.

Drums

125

129

133

137

141

145

148

♩ = 207,003616

10

16

22

28

32

37

42

47

53

59

65

70

76

81

86

91

95

100

106

112

116

124

129

135

142

146

Miles Black - Just Sue

Bass

♩ = 207,003616

3

9

15

22

29

35

41

48

54

60

V.S.

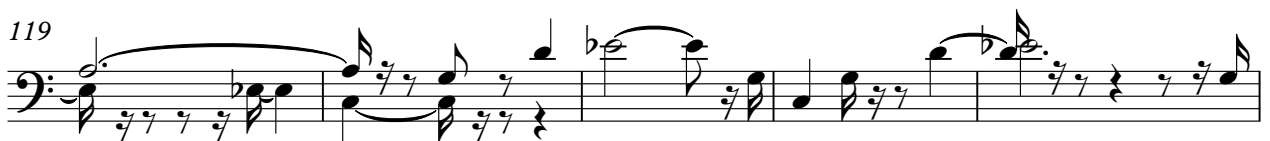

124

129

135

142

147

Miles Black - Just Sue

Solo

♩ = 207,003616

3

9

15

21

26

32

36

41

45

49

V.S.

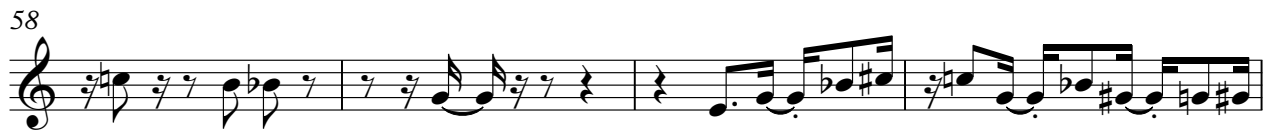

102

109

113

118

122

126

131

135

140

144
