

Miles Black - Lazy Evening Blues

♩ = 158,002838

Drums

Piano

Bass

solo

5

Drums

Piano

Bass

solo

2

8

Drums

Piano

Bass

solo

11

Drums

Piano

Bass

solo

13

Drums

Piano

Bass

solo

15

Drums

Piano

Bass

solo

17

Drums

Piano

Bass

solo

19

Drums

Piano

Bass

solo

21

Drums

Piano

Bass

solo

23

Drums

Piano

Bass

solo

25

Drums

Piano

Bass

solo

28

Drums

Piano

Bass

solo

31

Drums

Piano

Bass

solo

34

Drums

Piano

Bass

solo

37

Drums

Piano

Bass

solo

39

Drums

Piano

Bass

solo

42

Drums

Piano

Bass

solo

44

Drums

Piano

Bass

solo

47

Drums

Piano

Bass

solo

49

Drums

Piano

Bass

solo

51

Drums

Piano

Bass

solo

53

Drums

Piano

Bass

solo

55

Drums

Piano

Bass

solo

57

Drums

Piano

Bass

solo

60

Drums

Piano

Bass

solo

Detailed description of measures 60-61: The drum part features a consistent snare and cymbal pattern. The piano part has a treble clef with chords and a bass clef with notes. The bass part has a bass clef with a melodic line. The solo part has a treble clef with a melodic line.

62

Drums

Piano

Bass

solo

Detailed description of measures 62-63: The drum part continues with snare and cymbal patterns. The piano part has a treble clef with chords and a bass clef with notes. The bass part has a bass clef with a melodic line. The solo part has a treble clef with a melodic line.

65

Drums

Piano

Bass

solo

67

Drums

Piano

Bass

solo

70

Drums

Piano

Bass

solo

Detailed description of measures 70-71: The drum part features a consistent snare and hi-hat pattern. The piano part consists of chords in the right hand and bass notes in the left hand. The bass line is a simple eighth-note sequence. The solo part is a melodic line in the treble clef, primarily using eighth and sixteenth notes, with two triplet markings.

72

Drums

Piano

Bass

solo

Detailed description of measures 72-73: The drum part continues with the same snare and hi-hat pattern. The piano part shows more complex chordal textures and some melodic movement in the right hand. The bass line remains a steady eighth-note line. The solo part continues with eighth and sixteenth notes, featuring a triplet in the second measure.

75

Drums

Piano

Bass

solo

77

Drums

Piano

Bass

solo

79

Drums

Piano

Bass

solo

82

Drums

Piano

Bass

solo

84

Drums

Piano

Bass

solo

86

Drums

Piano

Bass

solo

88

Drums

Piano

Bass

solo

90

Drums

Piano

Bass

solo

92

Drums

Piano

Bass

solo

95

Drums

Piano

Bass

solo

97

Drums

Piano

Bass

solo

99

Drums

Piano

Bass

solo

102

Drums

Piano

Bass

solo

105

Drums

Piano

Bass

solo

108

Drums

Piano

Bass

solo

110

Drums

Piano

Bass

solo

113

Drums

Piano

Bass

solo

115

Drums

Piano

Bass

solo

117

Drums

Piano

Bass

solo

119

Drums

Piano

Bass

solo

121

Drums

Piano

Bass

solo

123

Drums

Piano

Bass

solo

125

Drums

Piano

Bass

solo

127

Drums

Piano

Bass

solo

129

Drums

Bass

solo

131

Drums

Piano

Bass

solo

133

Drums

Piano

Bass

solo

135

Drums

Piano

Bass

solo

137

Drums

Piano

Bass

solo

139

Drums

Piano

Bass

solo

141

Drums

Piano

Bass

solo

143

Drums

Piano

Bass

solo

145

Drums

Piano

Bass

solo

148

Drums

Piano

Bass

solo

Miles Black - Lazy Evening Blues

Drums

♩ = 158,002838

3

V.S.

Drums

53

58

63

68

73

78

83

87

92

97

102

107

112

117

122

127

132

136

141

146

Piano

Miles Black - Lazy Evening Blues

♩ = 158,002838

10

15

18

23

27

32

37

41

45

50

54

58

63

67

73

V.S.

77

81

86

90

95

101

105

109

114

118

121

125

131

136

140

143

146

Miles Black - Lazy Evening Blues

Bass

♩ = 158,002838

3

8

14

19

24

30

36

42

48

53

V.S.

112

117

122

126

131

136

142

148

Miles Black - Lazy Evening Blues

solo

♩ = 158,002838

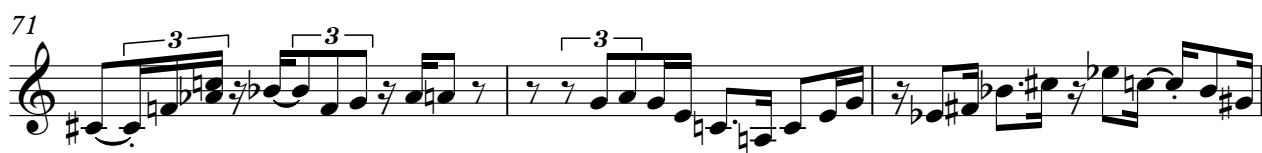

82

85

88

91

94

97

100

104

107

110

113

116

119

122

124

126

129

132

135

138

6

solo

141

144

147

