

Miles Black - Sadly You Sigh

♩ = 141,000641

Drums

Piano

Bass

♩ = 141,000641

Strings

Solo

6

Drums

Piano

Bass

Strings

Solo

Detailed description of measures 6-7: The drum part features a consistent snare and hi-hat pattern. The piano accompaniment consists of dense chords in both hands. The bass line is a simple sequence of quarter notes. The strings play sustained chords. The solo part begins with a melodic line in the treble clef.

8

Drums

Piano

Bass

Strings

Solo

Detailed description of measures 8-9: The drum part continues with the same snare and hi-hat pattern. The piano accompaniment features complex chordal textures. The bass line includes a triplet of eighth notes. The strings play sustained chords. The solo part continues with a melodic line in the treble clef.

10

Drums

Piano

Bass

Strings

Solo

13

Drums

Piano

Bass

Strings

Solo

15

Drums

Piano

Bass

Strings

Solo

17

Drums

Piano

Bass

Strings

Solo

20

Drums

Piano

Bass

Strings

Solo

22

Drums

Piano

Bass

Strings

Solo

25

Drums

Piano

Bass

Strings

Solo

28

Drums

Piano

Bass

Strings

Solo

3

31

Drums

Piano

Bass

Strings

Solo

33

Drums

Piano

Bass

Strings

Solo

35

Drums

Piano

Bass

Strings

Solo

38

Drums

Piano

Bass

Strings

Solo

40

Drums

Piano

Bass

Strings

Solo

Detailed description of measures 40-41: The score is in 4/4 time. The drum part features a consistent snare and tom pattern. The piano accompaniment consists of chords in the bass clef, with some chords in the treble clef in the second measure. The bass line is a simple quarter-note sequence. The strings play sustained chords. The solo part is a melodic line in the treble clef, featuring slurs, triplets, and various rhythmic values.

42

Drums

Piano

Bass

Strings

Solo

Detailed description of measures 42-43: The score continues in 4/4 time. The drum part remains consistent. The piano accompaniment features chords in the bass clef. The bass line continues with quarter notes. The strings play sustained chords. The solo part continues with a melodic line, including a triplet and various rhythmic patterns.

44

Drums

Piano

Bass

Strings

Solo

46

Drums

Piano

Bass

Strings

Solo

49

Drums

Piano

Bass

Strings

Solo

51

Drums

Piano

Bass

Strings

Solo

53

Drums

Piano

Bass

Strings

Solo

55

Drums

Piano

Bass

Strings

Solo

57

Drums

Piano

Bass

Strings

Solo

60

Drums

Piano

Bass

Strings

Solo

62

Drums

Piano

Bass

Strings

Solo

64

Drums

Piano

Bass

Strings

Solo

67

Drums

Piano

Bass

Strings

Solo

69

Drums

Piano

Bass

Strings

Solo

71

Drums

Piano

Bass

Strings

Solo

73

Drums

Piano

Bass

Strings

Solo

75

Drums

Piano

Bass

Strings

Solo

77

Drums

Piano

Bass

Strings

Solo

80

Drums

Piano

Bass

Strings

Solo

83

Drums

Piano

Bass

Strings

Solo

86

Drums

Piano

Bass

Strings

Solo

88

Drums

Piano

Bass

Strings

Solo

90

Drums

Piano

Bass

Strings

Solo

93

Drums

Piano

Bass

Strings

Solo

96

Drums

Piano

Bass

Strings

Solo

99

Drums

Piano

Bass

Strings

Solo

101

Drums

Piano

Bass

Strings

Solo

104

Drums

Piano

Bass

Strings

Solo

106

Drums

Piano

Bass

Strings

Solo

109

Drums

Piano

Bass

Strings

Solo

112

Drums

Piano

Bass

Strings

Solo

114

Drums

Piano

Bass

Strings

Solo

116

Drums

Piano

Bass

Strings

Solo

118

Drums

Piano

Bass

Strings

Solo

120

Drums

Piano

Bass

Strings

Solo

122

Drums

Piano

Bass

Strings

Solo

124

Drums

Piano

Bass

Strings

Solo

127

Drums

Piano

Bass

Strings

Solo

129

Drums

Piano

Bass

Strings

Solo

131

Drums

Piano

Bass

Strings

Solo

133

Drums

Piano

Bass

Strings

Solo

Detailed description of the musical score for measures 133-135: The score is for a 5-piece band. The drums part features a consistent snare and hi-hat pattern. The piano part is highly textured with arpeggiated chords and some melodic lines. The bass part provides a steady walking line. The strings play sustained chords. The solo part is a melodic line in the treble clef, featuring a triplet in the final measure of the system.

136

Drums

Piano

Bass

Strings

Solo

Detailed description of the musical score for measures 136-138: The score continues for the 5-piece band. The drums part maintains the snare and hi-hat pattern. The piano part continues with complex chordal accompaniment. The bass part continues with a walking line. The strings play sustained chords. The solo part continues with a melodic line, featuring a triplet in the first measure of the system.

138

Drums

Piano

Bass

Strings

Solo

140

Drums

Piano

Bass

Strings

Solo

142

Drums

Piano

Bass

Strings

Solo

144

Drums

Piano

Bass

Strings

Solo

146

Drums

Piano

Bass

Strings

Solo

148

Drums

Piano

Bass

Strings

Solo

Miles Black - Sadly You Sigh

Drums

♩ = 141,000641

3

7

11

15

19

23

27

31

35

39

V.S.

43

47

51

55

59

63

67

71

75

79

83

87

91

95

99

103

107

111

115

119

V.S.

Drums

123

127

131

135

139

143

147

Miles Black - Sadly You Sigh

Piano

♩ = 141,000641

V.S.

25

30

33

36

40

44

47

51

54

58

62

66

69

73

76

80

84

88

92

96

100

104

107

111

V.S.

115

118

121

124

128

131

134

138

141

144

147

Miles Black - Sadly You Sigh

Bass

♩ = 141,000641

V.S.

53

58

62

67

72

77

82

87

92

98

4

Bass

148

Miles Black - Sadly You Sigh

Strings

♩ = 141,000641

3

11

20

29

38

46

55

64

72

81

V.S.

Miles Black - Sadly You Sigh

Solo

♩ = 141,000641

3

8

12

16

20

24

28

32

35

39

V.S.

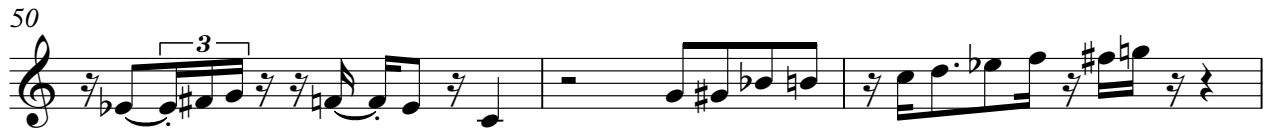

77

81

85

89

93

96

99

102

105

109

V.S.

112

115

118

122

126

130

133

137

141

145

Solo

5

148

