

Miles Black - Silent Shore

$\text{♩} = 125,000000$

Drums

Piano

Bass

solo

6

Drums

Piano

Bass

solo

9

Drums

Piano

Bass

solo

12

Drums

Piano

Bass

solo

14

Drums

Piano

Bass

solo

17

Drums

Piano

Bass

solo

20

Drums

Piano

Bass

solo

22

Drums

Piano

Bass

solo

25

Drums

Piano

Bass

solo

28

Drums

Piano

Bass

solo

31

Drums

Piano

Bass

solo

34

Drums

Piano

Bass

solo

37

Drums

Piano

Bass

solo

40

Drums

Piano

Bass

solo

43

Drums

Piano

Bass

solo

46

Drums

Piano

Bass

solo

49

Drums

Piano

Bass

solo

52

Drums

Piano

Bass

solo

54

Drums

Piano

Bass

solo

56

Drums

Piano

Bass

solo

58

Drums

Piano

Bass

solo

Detailed description of measures 58-60: The drum part features a consistent snare and hi-hat pattern. The piano part consists of chords and arpeggiated figures in both hands. The bass line is a steady walking bass. The solo part has a melodic line with a triplet of eighth notes at the beginning and end of the section.

61

Drums

Piano

Bass

solo

Detailed description of measures 61-63: The drum part continues with the snare and hi-hat pattern. The piano part has chords and arpeggios. The bass line remains a walking bass. The solo part features a melodic line with a triplet of eighth notes at the start of the section.

64

Drums

Piano

Bass

solo

67

Drums

Piano

Bass

solo

70

Drums

Piano

Bass

solo

73

Drums

Piano

Bass

solo

76

Drums

Piano

Bass

solo

79

Drums

Piano

Bass

solo

82

Drums

Piano

Bass

solo

85

Drums

Piano

Bass

solo

88

Drums

Piano

Bass

solo

90

Drums

Piano

Bass

solo

92

Drums

Piano

Bass

solo

95

Drums

Piano

Bass

solo

98

Drums

Piano

Bass

solo

101

Drums

Piano

Bass

solo

103

Drums

Piano

Bass

solo

Detailed description of measures 103-104: The drum part features a consistent snare and tom pattern. The piano part has a melodic line in the treble clef and a supporting bass line in the bass clef. The bass part plays a steady eighth-note line. The solo part consists of eighth-note runs with triplet accents.

105

Drums

Piano

Bass

solo

Detailed description of measures 105-106: The drum part continues with the snare and tom pattern. The piano part features a melodic line in the treble clef with a triplet in measure 105, and a bass line in the bass clef. The bass part maintains the eighth-note walking line. The solo part continues with eighth-note patterns and triplet accents.

107

Drums

Piano

Bass

solo

109

Drums

Piano

Bass

solo

112

Drums

Piano

Bass

solo

115

Drums

Piano

Bass

solo

117

Piano

Bass

solo

Miles Black - Silent Shore

Drums

♩ = 125,000000

3

7

11

15

19

23

27

31

35

39

V.S.

Drums

43

47

51

55

59

63

67

71

75

79

Drums

83

87

91

95

99

103

107

111

114

Miles Black - Silent Shore

Piano

♩ = 125,000000

V.S.

26

30

34

38

43

47

51

55

58

62

66

71

75

79

83

87

91

94

98

102

106

109

113

116

Miles Black - Silent Shore

Bass

♩ = 125,000000

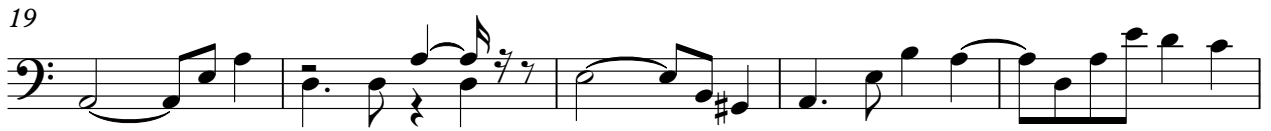

V.S.

55

60

65

70

75

80

85

90

95

100

Bass

105

110

114

Miles Black - Silent Shore

solo

♩ = 125,000000

3

7

10

14

18

22

26

30

34

38

3

V.S.

42

46

50

53

56

59

63

67

70

74

78

82

86

90

94

98

101

104

107

111

4

solo

115

