

Miles Davis - All Blues

♩ = 130,002380

ALTO SAX

TENOR SAX

DRUMS

ACOU BASS

MT TRUMPET

A.PIANO 1

6

ALTO SAX

TENOR SAX

DRUMS

ACOU BASS

A.PIANO 1

8

ALTO SAX

TENOR SAX

DRUMS

ACOU BASS

A.PIANO 1

11

ALTO SAX

TENOR SAX

DRUMS

ACOU BASS

MT TRUMPET

A.PIANO 1

15

ALTO SAX

TENOR SAX

DRUMS

ACOU BASS

MT TRUMPET

A.PIANO 1

19

ALTO SAX

TENOR SAX

DRUMS

ACOU BASS

MT TRUMPET

A.PIANO 1

23

ALTO SAX

TENOR SAX

DRUMS

ACOU BASS

MT TRUMPET

A.PIANO 1

27

ALTO SAX

TENOR SAX

DRUMS

ACOU BASS

MT TRUMPET

A.PIANO 1

31

ALTO SAX

TENOR SAX

DRUMS

ACOU BASS

MT TRUMPET

A.PIANO 1

36

ALTO SAX

TENOR SAX

DRUMS

ACOU BASS

A.PIANO 1

42

ALTO SAX

TENOR SAX

DRUMS

ACOU BASS

MT TRUMPET

A.PIANO 1

46

DRUMS

ACOU BASS

MT TRUMPET

A.PIANO 1

49

DRUMS

ACOU BASS

MT TRUMPET

A.PIANO 1

53

DRUMS

ACOU BASS

MT TRUMPET

A.PIANO 1

56

DRUMS

ACOU BASS

MT TRUMPET

A.PIANO 1

59

DRUMS

ACOU BASS

MT TRUMPET

A.PIANO 1

62

DRUMS

ACOU BASS

MT TRUMPET

A.PIANO 1

65

DRUMS

ACOU BASS

MT TRUMPET

A.PIANO 1

68

DRUMS

ACOU BASS

MT TRUMPET

A.PIANO 1

72

DRUMS

ACOU BASS

MT TRUMPET

A.PIANO 1

75

DRUMS

ACOU BASS

MT TRUMPET

A.PIANO 1

79

DRUMS

ACOU BASS

MT TRUMPET

A.PIANO 1

82

DRUMS

ACOU BASS

MT TRUMPET

A.PIANO 1

85

DRUMS

ACOU BASS

MT TRUMPET

A.PIANO 1

88

DRUMS

ACOU BASS

MT TRUMPET

A.PIANO 1

91

DRUMS

ACOU BASS

A.PIANO 1

95

ALTO SAX

DRUMS

ACOU BASS

A.PIANO 1

99

ALTO SAX

DRUMS

ACOU BASS

A.PIANO 1

103

ALTO SAX

DRUMS

ACOU BASS

A.PIANO 1

106

ALTO SAX

DRUMS

ACOU BASS

A.PIANO 1

109

ALTO SAX

DRUMS

ACOU BASS

A.PIANO 1

112

ALTO SAX

DRUMS

ACOU BASS

A.PIANO 1

115

ALTO SAX

DRUMS

ACOU BASS

A.PIANO 1

117

ALTO SAX

DRUMS

ACOU BASS

A.PIANO 1

120

ALTO SAX

DRUMS

ACOU BASS

A.PIANO 1

123

ALTO SAX

DRUMS

ACOU BASS

A.PIANO 1

126

ALTO SAX

DRUMS

ACOU BASS

A.PIANO 1

129

ALTO SAX

DRUMS

ACOU BASS

A.PIANO 1

131

ALTO SAX

DRUMS

ACOU BASS

A.PIANO 1

134

ALTO SAX

DRUMS

ACOU BASS

A.PIANO 1

137

ALTO SAX

DRUMS

ACOU BASS

A.PIANO 1

139

ALTO SAX

DRUMS

ACOU BASS

A.PIANO 1

141

ALTO SAX

DRUMS

ACOU BASS

A.PIANO 1

144

ALTO SAX

TENOR SAX

DRUMS

ACOU BASS

A.PIANO 1

148

ALTO SAX

TENOR SAX

DRUMS

ACOU BASS

A.PIANO 1

151

ALTO SAX

TENOR SAX

DRUMS

ACOU BASS

A.PIANO 1

153

ALTO SAX

TENOR SAX

DRUMS

ACOU BASS

MT TRUMPET

A.PIANO 1

156

ALTO SAX

TENOR SAX

DRUMS

ACOU BASS

MT TRUMPET

A.PIANO 1

159

ALTO SAX

TENOR SAX

DRUMS

ACOU BASS

MT TRUMPET

A.PIANO 1

162

ALTO SAX

TENOR SAX

DRUMS

ACOU BASS

MT TRUMPET

A.PIANO 1

166

ALTO SAX

TENOR SAX

DRUMS

ACOU BASS

MT TRUMPET

A.PIANO 1

169

ALTO SAX

TENOR SAX

DRUMS

ACOU BASS

MT TRUMPET

A.PIANO 1

173

ALTO SAX

TENOR SAX

DRUMS

ACOU BASS

MT TRUMPET

A.PIANO 1

177

ALTO SAX

TENOR SAX

DRUMS

ACOU BASS

MT TRUMPET

A.PIANO 1

181

ALTO SAX

TENOR SAX

DRUMS

ACOU BASS

A.PIANO 1

185

ALTO SAX

TENOR SAX

DRUMS

ACOU BASS

MT TRUMPET

A.PIANO 1

189

MT TRUMPET

A.PIANO 1

196

MT TRUMPET

A.PIANO 1

ALTO SAX

Miles Davis - All Blues

♩ = 130,002380

10

17

25

35

43 **55**

102

107

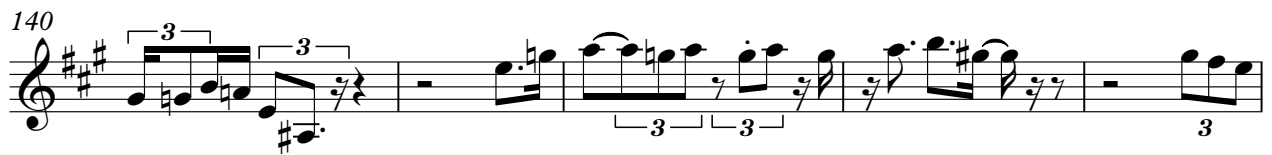
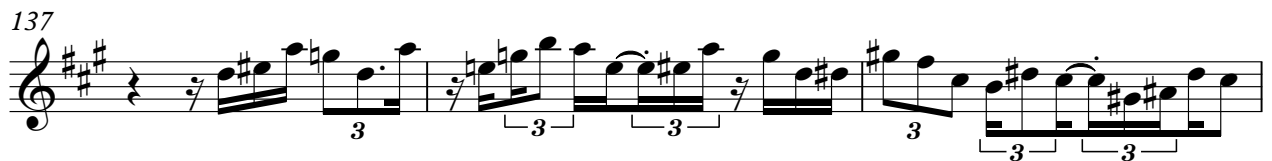

160

168

178

184

14

TENOR SAX

Miles Davis - All Blues

♩ = 130,002380

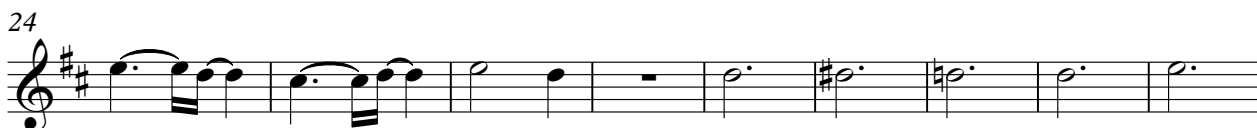

172

181

186

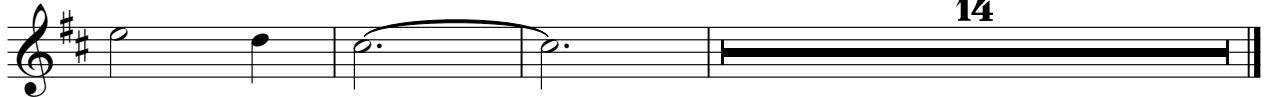

Miles Davis - All Blues

DRUMS

♩ = 130,002380

V.S.

66

72

78

84

90

97

104

110

116

120

DRUMS

125

3

131

3

137

3

142

3

148

3

154

3

160

3

165

3

171

3

177

3

V.S.

4

DRUMS

183

187

14

ACOU BASS

Miles Davis - All Blues

♩ = 130,002380

10

18

26

35

43

51

59

67

75

V.S.

163

171

179

185

14

Miles Davis - All Blues

A.PIANO 1

♩ = 130,002380

122

128

134

139

145

151

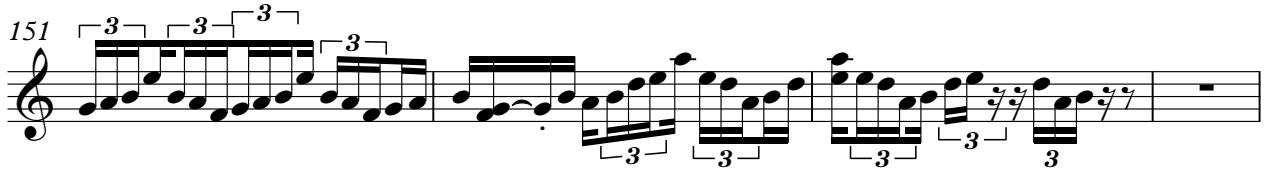

155

160

165

171

178

185

193
