

Madonna - Drowned World

♩ = 68,000229

Drums

Bass

4

Drums

Bass

6

Drums

Bass

8

Drums

Bass

10

Drums

Bass2

Bass

12

Drums

Bells

Bass2

Bass

14

Drums

Bass2

Bass

Background

16

Drums

Bass2

Bass

Background

18

Drums

Guitar

Bass2

Bass

Background

20

Drums

X-effects

Guitar

Bass2

Bass

Background

22

Drums

X-effects

Guitar

Bass2

Bass

Background

24

Drums

Guitar

Bass2

Bass

Background

26

Drums

Bells

X-effects

Guitar

Bass2

Bass

Background

28

Drums

X-effects

Guitar

Bass2

Bass

Background

30

Drums

Bells

X-effects

Guitar

Bass2

Bass

Background

32

Drums

X-effects

Guitar

Bass2

Bass

Background

34

Voice

Cymbals

Drums

Bass2

Synth

Background

Piano2

37

Voice

Cymbals

Drums

Bass2

Synth

Piano2

39

41

44

Drums

X-effects

Guitar

Bass2

Bass

Synth

Background

Piano2

46

Drums

Guitar

Bass2

Bass

Background

Piano2

48

Drums

Guitar

Bass2

Bass

Background

50

Drums

Guitar

Bass2

Bass

Background

52

54

Voice

Cymbals

Drums

Bells

X-effects

Bass2

Piano2

56

Voice

Cymbals

Drums

X-effects

Bass2

Piano2

58

Voice

Cymbals

Drums

X-effects

Bass2

Piano2

60

Voice

Cymbals

Drums

Bells

X-effects

Bass2

Synth

Piano2

63

65

67

69

Voice

Drums

Bass2

Bass

Piano

Background

71

Voice

Drums

Bass2

Bass

Piano

Background

73

Voice

Drums

Bass2

Bass

Piano

Background

75

Voice

Drums

Bass2

Bass

Piano

Background

78

Voice

Cymbals

Drums

Bass2

Bass

Synth

80

Voice

Cymbals

Drums

Bass2

Bass

Synth

82

Voice

Cymbals

Drums

Bass2

Bass

Synth

84

Voice

Cymbals

Drums

Bass2

Bass

Synth

86

Cymbals

Drums

Bells

X-effects

Bass2

Synth

Piano2

88

90

92

94

96

98

Voice: Treble clef, 7/8 time signature. Measure 98: quarter note G#4, quarter note A4, quarter note B4. Measure 99: whole rest.

Cymbals: Measure 98: eighth notes G#4, A4, B4, G#4, A4, B4. Measure 99: whole rest.

Drums: Measure 98: quarter notes G#4, A4, B4, G#4, A4, B4. Measure 99: quarter notes G#4, A4, B4, G#4, A4, B4.

Bass2: Measure 98: whole note G#2. Measure 99: whole note G#2.

Background: Measure 98: G#2, A2, B2. Measure 99: G#2, A2, B2.

100

Voice: Treble clef. Measure 100: quarter rest, quarter note G#4, quarter note A4, quarter note B4. Measure 101: quarter note G#4, quarter note A4, quarter note B4, quarter note C5.

Drums: Measure 100: quarter notes G#4, A4, B4, G#4, A4, B4. Measure 101: quarter notes G#4, A4, B4, G#4, A4, B4.

Bass2: Measure 100: whole note G#2. Measure 101: whole note G#2.

Bass: Measure 100: eighth notes G#2, A2, B2, G#2, A2, B2. Measure 101: eighth notes G#2, A2, B2, G#2, A2, B2.

Background: Measure 100: G#2, A2, B2. Measure 101: G#2, A2, B2.

102

Voice: Treble clef, melodic line with a slur over measures 102-103.
Drums: Drum set notation with a steady eighth-note pattern.
Bass2: Bass clef, single notes on a whole note.
Bass: Bass clef, eighth-note rhythmic pattern.
Background: Treble clef, two chords: G6 and #C6.

104

Voice: Treble clef, melodic line with a slur over measures 104-105.
Drums: Drum set notation with a steady eighth-note pattern.
Bass2: Bass clef, single notes on a whole note.
Bass: Bass clef, eighth-note rhythmic pattern.
Background: Treble clef, two chords: #C6 and #C6.

106

Voice

Drums

Guitar

Bass2

Bass

Background

108

Cymbals

Drums

Bells

X-effects

Guitar

Bass2

Background

Piano2

110

Voice

Cymbals

Drums

X-effects

Guitar

Bass2

Background

Piano2

112

Voice

Drums

Bass2

Bass

Piano2

114

Voice

Drums

Bass2

Bass

116

Voice

Drums

Bass2

Bass

118

Voice

Drums

Bass2

Bass

120

122

Voice

Cymbals

Drums

X-effects

Guitar

Bass2

Bass

Background

124

126

Voice

Cymbals

Drums

X-effects

Guitar

Bass2

Bass

Background

128

Voice

Drums

Bells

Bass2

Background

131

Voice: Treble clef, rests in all three measures.
Drums: Snare drum, eighth-note patterns in measures 131 and 132, rests in 133.
Bells: Treble clef, eighth-note patterns in measures 131 and 132, rests in 133.
Bass2: Bass clef, whole notes in measures 131, 132, and 133.
Background: Treble clef, whole notes with accidentals (F#) in measures 131, 132, and 133.

134

Voice: Treble clef, rests in measure 134, quarter note in measure 135.
Drums: Snare drum, rests in measure 134, eighth-note patterns in measure 135.
Bells: Treble clef, eighth-note patterns in measure 134, rests in measure 135.
Bass2: Bass clef, whole notes in measure 134, rests in measure 135.
Bass: Bass clef, rests in measure 134, eighth-note patterns in measure 135.
Background: Treble clef, whole notes with accidentals (F#) in measure 134 and 135.

136

Voice

Drums

Bass

Background

138

Voice

Drums

Bass

140

Cymbals

Drums

Bells

X-effects

Guitar

Bass2

Bass

Background

Piano2

142

Cymbals
Drums
X-effects
Guitar
Bass2
Bass
Background
Piano2

144

Drums
Guitar
Bass2
Bass
Piano2

146

Drums

Guitar

Bass2

Bass

Piano2

148

Drums

Bass2

Bass

Piano2

150

Drums

Bass2

Bass

Piano2

152

Bass2

Bass

Piano2

154

Bass2

Bass

Piano2

155

Voice

Bass2

Bass

Piano2

Madonna - Drowned World

Voice

♩ = 68,000229

33

36

40

10

53

56

59

3

65

68

71

76

V.S.

80

84

90

93

96

101

105

111

114

116

119

123

127

130

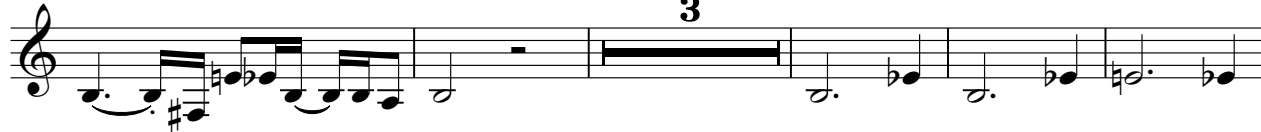

138

155

Cymbals

Madonna - Drowned World

♩ = 68,000229

34

37

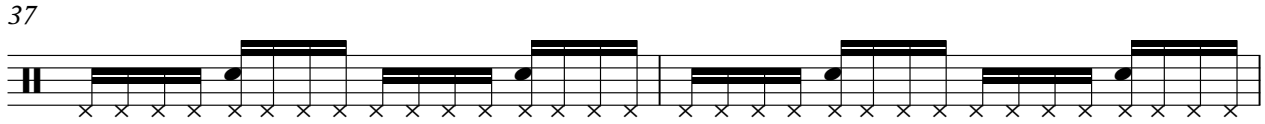

39

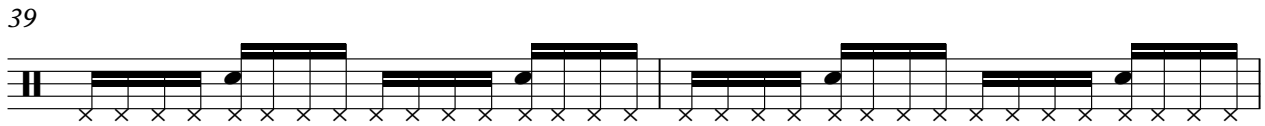

41

11

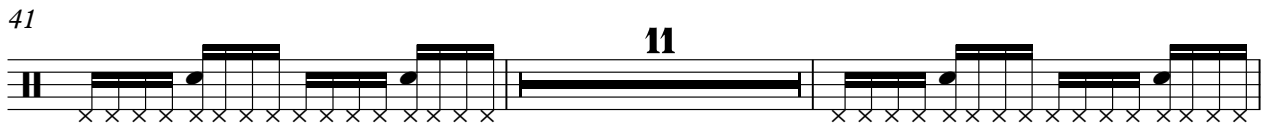

54

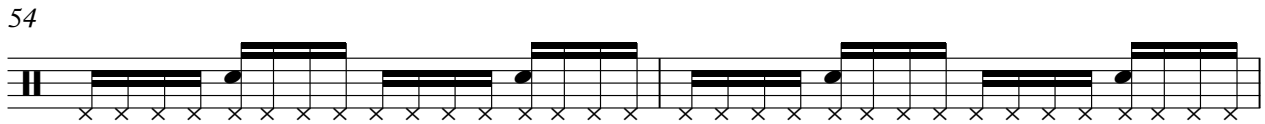

56

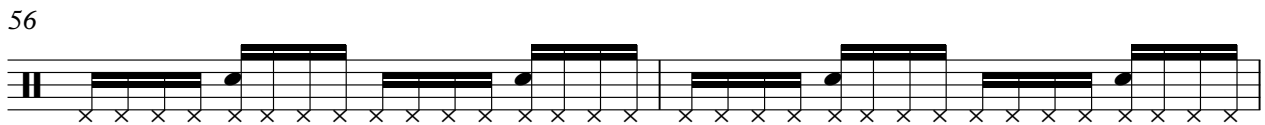

58

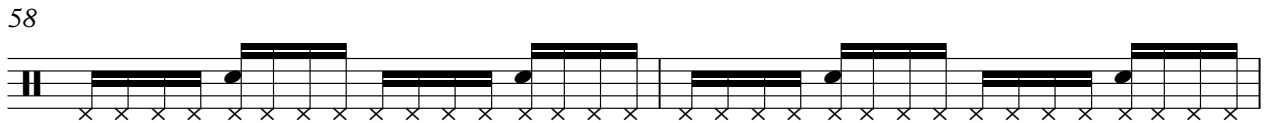

60

17

2

Cymbals

78

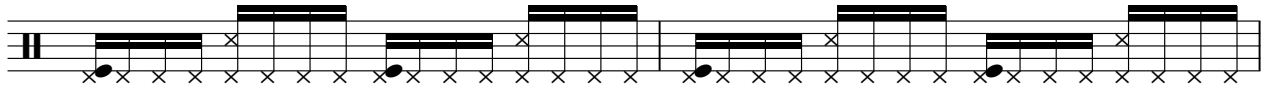

80

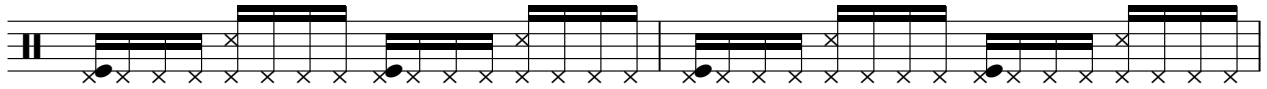

82

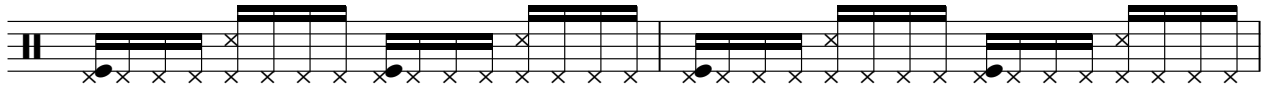

84

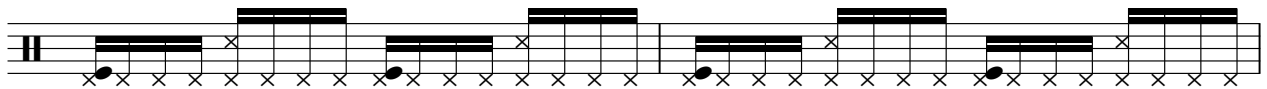

86

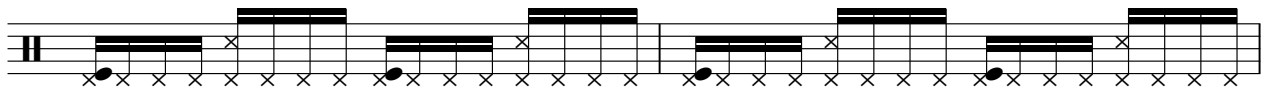

88

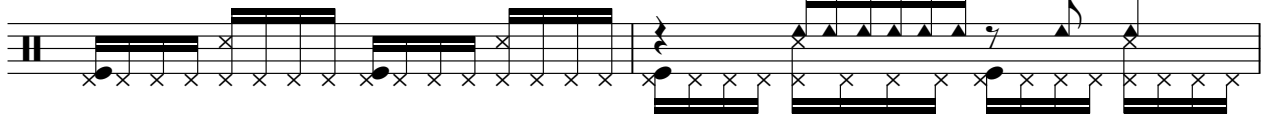

90

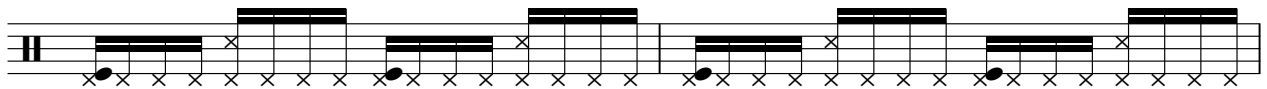

92

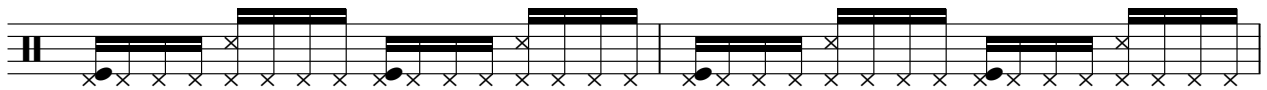

94

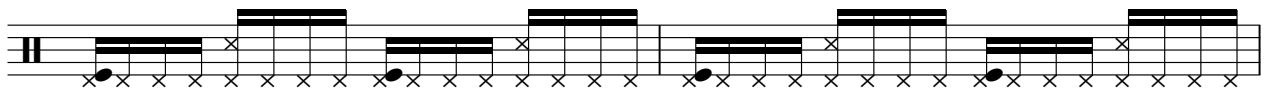

96

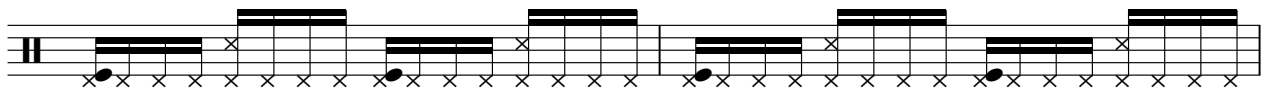

98

109

111

121

123

125

127

141

143

Drums

Madonna - Drowned World

♩ = 68,000229

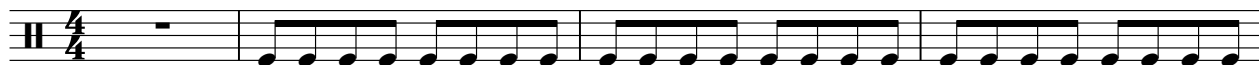

2

Drums

35

37

39

41

47

51

55

59

63

67

71

75

79

83

87

91

95

99

103

107

V.S.

111

115

119

123

127

131

136

140

144

148

Drums

151

Madonna - Drowned World

X-effects

♩ = 68,000229

20

26

31

43

54

58

61

65

89

109

3

8

7

21

18

8

2

X-effects

120

128

142

Madonna - Drowned World

Guitar

♩ = 68,000229

17

20

23

26

29

32

11

45

48

51

46

99

102

105

108

111

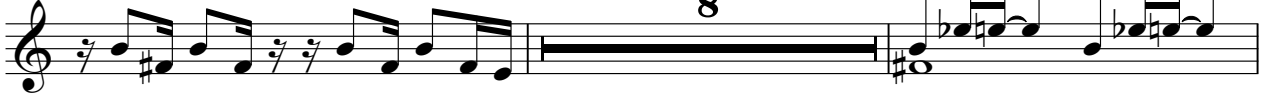

121

124

127

141

144

146

10

Madonna - Drowned World

Bass2

♩ = 68,000229

9

17

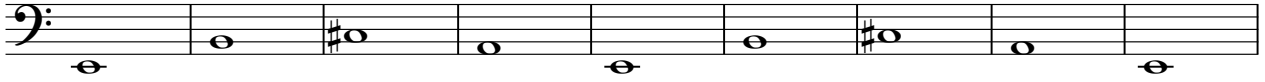

26

35

44

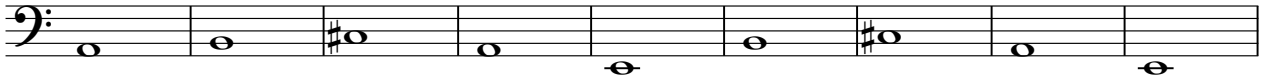

53

62

71

79

88

V.S.

2

Bass2

96

105

114

123

132

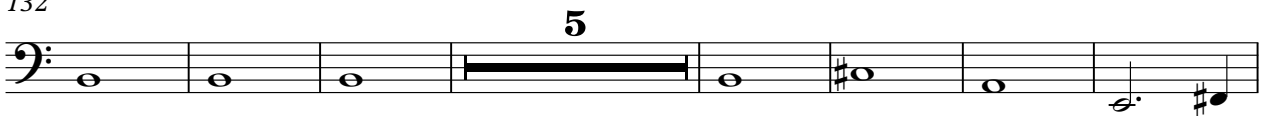

144

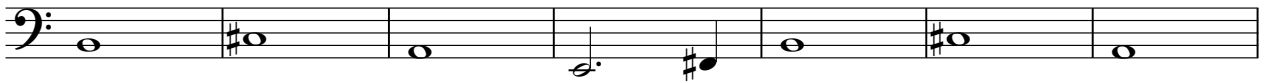

151

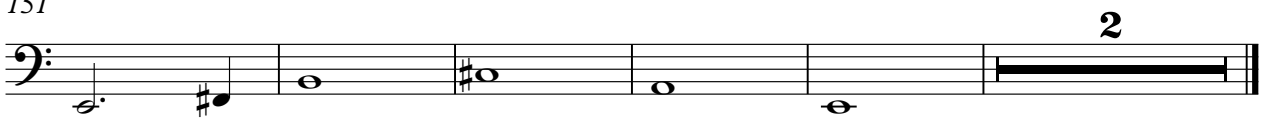

Madonna - Drowned World

Bass

♩ = 68,000229

22

24

26

28

30

32

34

11

46

48

50

52

11

64

66

68

70

72

74

2

78

80

82

84

90

92

94

96

100

102

104

106

112

114

116

118

120

122

124

126

V.S.

128

7

136

138

140

142

144

146

148

150

152

154

Piano

Madonna - Drowned World

♩ = 68,000229

63

66

70

74

82

Synth

Madonna - Drowned World

♩ = 68,000229

34

41

16

62

14

82

87

69

Madonna - Drowned World

Background

♩ = 68,000229

2

Background

121

2

131

2

140

14

♩ = 68,000229

34

37

40

43

47 **6**

56

59

62

64 **20**

