

# Madonna - Express Yourself

0.0"  
1.1,00  
Express Yourself

0.9"  
1.2,81

♩ = 116,000084

DRUMS (Stereo)

Percussion

Overdrive Guitar

Rhodes Piano

Synth Bass 1

♩ = 116,000084

Brass Section

2

DRUMS (Stereo)

Percussion

Overdrive Guitar

Rhodes Piano

Synth Bass 1

Brass Section

4

DRUMS (Stereo)

Percussion

Overdrive Guitar

Rhodes Piano

Synth Bass 1

Brass Section

6

DRUMS (Stereo)

Percussion

Overdrive Guitar

Rhodes Piano

Synth Bass 1

Brass Section

8

DRUMS (Stereo)

Percussion

Overdrive Guitar

Rhodes Piano

Synth Bass 1

Brass Section

10

DRUMS (Stereo)

Percussion

Overdrive Guitar

Rhodes Piano

Synth Bass 1

Brass Section

12

DRUMS (Stereo)

Percussion

Overdrive Guitar

Rhodes Piano

Synth Bass 1

Brass Section

14

DRUMS (Stereo)

Percussion

Overdrive Guitar

Rhodes Piano

Synth Bass 1

Brass Section

16

DRUMS (Stereo)

Percussion

Ac. Steel Guitar

Overdrive Guitar

Rhodes Piano

Synth Bass 1

Brass Section

18

DRUMS (Stereo)

Percussion

Ac. Steel Guitar

Rhodes Piano

Synth Bass 1

19

DRUMS (Stereo)

Percussion

Ac. Steel Guitar

Rhodes Piano

Synth Bass 1

20

DRUMS (Stereo)

Percussion

Ac. Steel Guitar

Rhodes Piano

Synth Bass 1

22

DRUMS (Stereo)

Percussion

Ac. Steel Guitar

Rhodes Piano

Synth Bass 1

23

DRUMS (Stereo)

Percussion

Ac. Steel Guitar

Rhodes Piano

Synth Bass 1

24

DRUMS (Stereo)

Percussion

Ac. Steel Guitar

Rhodes Piano

Synth Bass 1

26

DRUMS (Stereo)

Percussion

Ac. Steel Guitar

Rhodes Piano

Synth Bass 1

27

DRUMS (Stereo)

Percussion

Ac. Steel Guitar

Rhodes Piano

Synth Bass 1

28

DRUMS (Stereo)

Percussion

Ac. Steel Guitar

Rhodes Piano

Synth Bass 1

30

DRUMS (Stereo)

Percussion

Ac. Steel Guitar

Rhodes Piano

Synth Bass 1

31

DRUMS (Stereo)  
Percussion  
Ac. Steel Guitar  
Rhodes Piano  
Synth Bass 1

32

DRUMS (Stereo)  
Percussion  
Ac. Steel Guitar  
Overdrive Guitar  
Rhodes Piano  
Synth Bass 1  
Brass Section

34

DRUMS (Stereo)

Percussion

Overdrive Guitar

Rhodes Piano

Synth Bass 1

Brass Section

36

DRUMS (Stereo)

Percussion

Overdrive Guitar

Rhodes Piano

Synth Bass 1

Brass Section

38

DRUMS (Stereo)

Percussion

Overdrive Guitar

Rhodes Piano

Synth Bass 1

Brass Section

40

DRUMS (Stereo)

Percussion

Ac. Steel Guitar

Overdrive Guitar

Rhodes Piano

Synth Bass 1

Brass Section

42

DRUMS (Stereo)

Percussion

Ac. Steel Guitar

Rhodes Piano

Synth Bass 1

43

DRUMS (Stereo)

Percussion

Ac. Steel Guitar

Rhodes Piano

Synth Bass 1

44

DRUMS (Stereo)

Percussion

Ac. Steel Guitar

Rhodes Piano

Synth Bass 1

46

DRUMS (Stereo)

Percussion

Ac. Steel Guitar

Rhodes Piano

Synth Bass 1

47

DRUMS (Stereo)

Percussion

Ac. Steel Guitar

Rhodes Piano

Synth Bass 1

48

DRUMS (Stereo)

Percussion

Ac. Steel Guitar

Rhodes Piano

Synth Bass 1

50

DRUMS (Stereo)

Percussion

Ac. Steel Guitar

Rhodes Piano

Synth Bass 1

51

DRUMS (Stereo)

Percussion

Ac. Steel Guitar

Rhodes Piano

Synth Bass 1

52

DRUMS (Stereo)

Percussion

Ac. Steel Guitar

Rhodes Piano

Synth Bass 1

54

DRUMS (Stereo)

Percussion

Ac. Steel Guitar

Rhodes Piano

Synth Bass 1

55

DRUMS (Stereo)

Percussion

Ac. Steel Guitar

Rhodes Piano

Synth Bass 1

56

DRUMS (Stereo)

Percussion

Ac. Steel Guitar

Overdrive Guitar

Rhodes Piano

Synth Bass 1

Brass Section

58

DRUMS (Stereo)

Percussion

Overdrive Guitar

Rhodes Piano

Synth Bass 1

Brass Section

60

DRUMS (Stereo)

Percussion

Overdrive Guitar

Rhodes Piano

Synth Bass 1

Brass Section

62

DRUMS (Stereo)

Percussion

Overdrive Guitar

Rhodes Piano

Synth Bass 1

Brass Section

64

DRUMS (Stereo)

Percussion

Overdrive Guitar

Rhodes Piano

Synth Bass 1

Brass Section

66

DRUMS (Stereo)

Percussion

Overdrive Guitar

Rhodes Piano

Synth Bass 1

Brass Section

68

DRUMS (Stereo)

Percussion

Overdrive Guitar

Rhodes Piano

Synth Bass 1

Brass Section

70

DRUMS (Stereo)

Percussion

Overdrive Guitar

Rhodes Piano

Synth Bass 1

Brass Section

72

DRUMS (Stereo)

Percussion

Overdrive Guitar

Rhodes Piano

Synth Bass 1

Brass Section

73

DRUMS (Stereo)

Percussion

Overdrive Guitar

Rhodes Piano

Synth Bass 1

Brass Section

74

DRUMS (Stereo)

Percussion

Overdrive Guitar

Synth Bass 1

Brass Section

76

DRUMS (Stereo)

Percussion

Overdrive Guitar

Rhodes Piano

Synth Bass 1

Brass Section

78

DRUMS (Stereo)

Percussion

Overdrive Guitar

Rhodes Piano

Synth Bass 1

Brass Section

80

DRUMS (Stereo)

Percussion

Overdrive Guitar

Rhodes Piano

Synth Bass 1

Brass Section

82

DRUMS (Stereo)

Percussion

Overdrive Guitar

Rhodes Piano

Synth Bass 1

Brass Section

84

DRUMS (Stereo)

Percussion

Overdrive Guitar

Rhodes Piano

Synth Bass 1

Brass Section

86

DRUMS (Stereo)

Percussion

Overdrive Guitar

Rhodes Piano

Synth Bass 1

88

DRUMS (Stereo)

Percussion

Overdrive Guitar

Rhodes Piano

Synth Bass 1

Brass Section

90

DRUMS (Stereo)

Percussion

Overdrive Guitar

Rhodes Piano

Synth Bass 1

Brass Section

92

DRUMS (Stereo)

Percussion

Ac. Steel Guitar

Overdrive Guitar

Rhodes Piano

Synth Bass 1

Brass Section

94

DRUMS (Stereo)

Percussion

Ac. Steel Guitar

Rhodes Piano

Synth Bass 1

95

DRUMS (Stereo)

Percussion

Ac. Steel Guitar

Rhodes Piano

Synth Bass 1

96

DRUMS (Stereo)

Percussion

Ac. Steel Guitar

Rhodes Piano

Synth Bass 1

98

DRUMS (Stereo)

Percussion

Ac. Steel Guitar

Rhodes Piano

Synth Bass 1

99

DRUMS (Stereo)

Percussion

Ac. Steel Guitar

Rhodes Piano

Synth Bass 1

100

DRUMS (Stereo)

Percussion

Ac. Steel Guitar

Overdrive Guitar

Rhodes Piano

Synth Bass 1

102

DRUMS (Stereo)

Percussion

Overdrive Guitar

Rhodes Piano

Synth Bass 1

Brass Section

104

DRUMS (Stereo)

Percussion

Overdrive Guitar

Rhodes Piano

Synth Bass 1

Brass Section

106

DRUMS (Stereo)

Percussion

Overdrive Guitar

Rhodes Piano

Synth Bass 1

Brass Section

108

DRUMS (Stereo)

Percussion

Overdrive Guitar

Rhodes Piano

Synth Bass 1

Brass Section

110

DRUMS (Stereo)

Percussion

Overdrive Guitar

Rhodes Piano

Synth Bass 1

Brass Section

112

DRUMS (Stereo)

Percussion

Overdrive Guitar

Rhodes Piano

Synth Bass 1

Brass Section

114

DRUMS (Stereo)

Percussion

Overdrive Guitar

Rhodes Piano

Synth Bass 1

Brass Section

116

DRUMS (Stereo)

Percussion

Overdrive Guitar

Rhodes Piano

Synth Bass 1

Brass Section

118

DRUMS (Stereo)

Percussion

Overdrive Guitar

Rhodes Piano

Synth Bass 1

Brass Section

120

DRUMS (Stereo)

Percussion

Overdrive Guitar

Rhodes Piano

Synth Bass 1

Brass Section

122

DRUMS (Stereo)

Percussion

Overdrive Guitar

Rhodes Piano

Synth Bass 1

Brass Section

124

DRUMS (Stereo)

Percussion

Overdrive Guitar

Rhodes Piano

Synth Bass 1

Brass Section

126

DRUMS (Stereo)

Percussion

Overdrive Guitar

Rhodes Piano

Synth Bass 1

Brass Section

128

DRUMS (Stereo)

Percussion

Overdrive Guitar

Rhodes Piano

Synth Bass 1

Brass Section

130

DRUMS (Stereo)

Percussion

Overdrive Guitar

Rhodes Piano

Synth Bass 1

Brass Section

132

DRUMS (Stereo)

Percussion

Overdrive Guitar

Rhodes Piano

Synth Bass 1

Brass Section

Madonna - Express Yourself

DRUMS (Stereo)

♩ = 116,000084

3

6

9

12

15

17

19

22

25

V.S.

## DRUMS (Stereo)

28

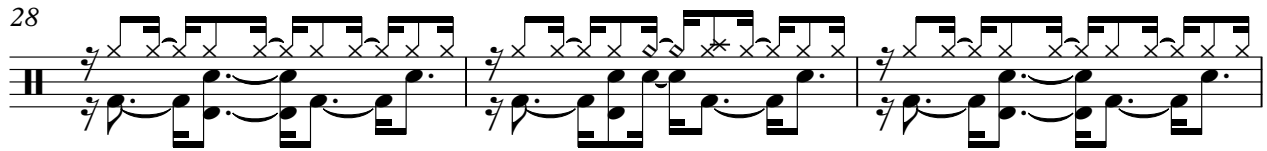

31

34

37

40

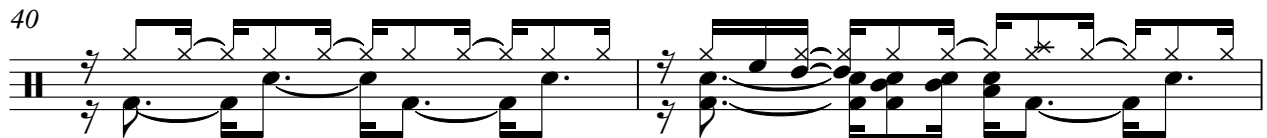

42

45

48

51

54

57

60

63

66

Measures 66-68: Continuation of the drum pattern, showing a consistent rhythmic flow.

69

72

74

Measures 74-76: Continuation of the drum pattern, showing a consistent rhythmic flow.

77

80

Measures 80-82: Continuation of the drum pattern, showing a consistent rhythmic flow.

83

DRUMS (Stereo)

86

89

92

95

98

Measures 98-100: Continuation of the drum pattern.

101

Measures 101-103: Continuation of the drum pattern.

104

Measures 104-106: Continuation of the drum pattern.

107

110

Measures 110-112: Continuation of the drum pattern.

113

116

118

121

124

126

129

132

Percussion

Madonna - Express Yourself

♩ = 116,000084

6

11

16

21

26

31

36

41

46

V.S.

51

56

61

66

71

75

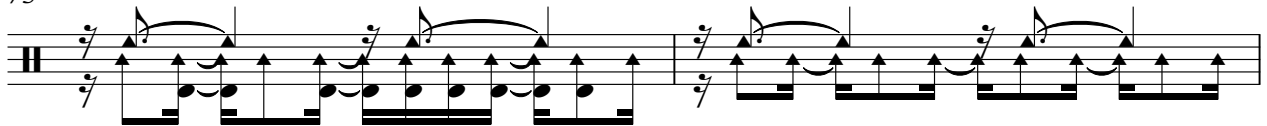

77

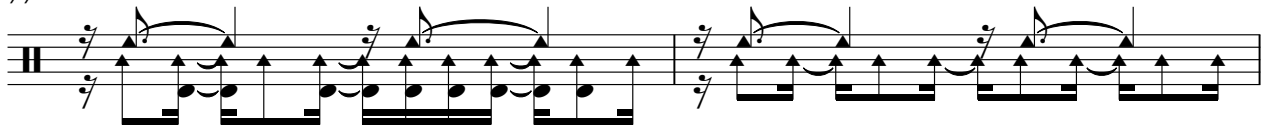

79

81

83

86

91

96

101

104

106

108

112

117

122

V.S.

127

131

Madonna - Express Yourself

Ac. Steel Guitar

♩ = 116,000084

16

19

22

25

28

31

7

41

44

47

50

V.S.

53

56

93

96

99

101

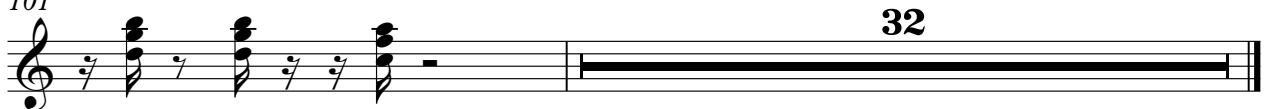

Overdrive Guitar

Madonna - Express Yourself

♩ = 116,000084

4

7

10

13

16 15

33

36

39

41 15

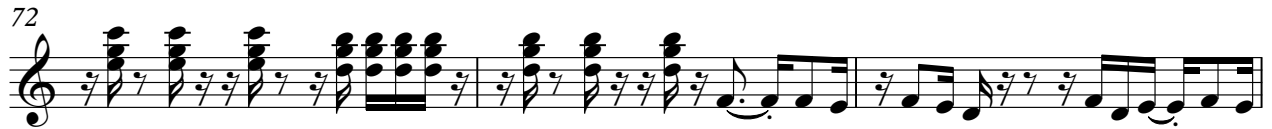

87

90

93

103

106

109

112

115

118

121

# Madonna - Express Yourself

Rhodes Piano

♩ = 116,000084

6

11

16

19

22

25

28

31

35

V.S.

80

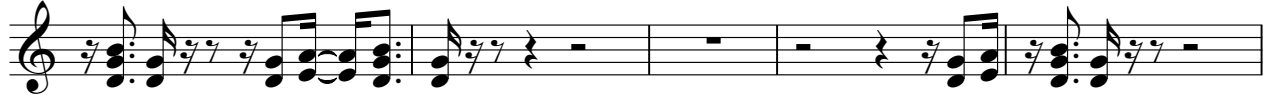

85

90

94

97

100

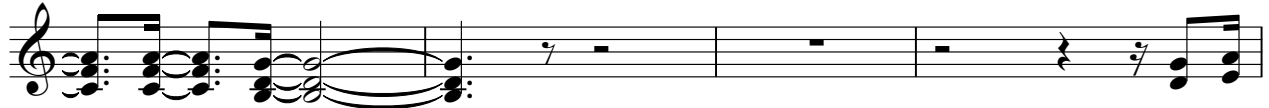

104

107

112

117

122

127

130

♩ = 116,000084

4

7

10

13

16

19

22

25

28

V.S.

31

34

37

40

43

46

49

52

55

58

61

64

67

70

73

76

79

82

85

88

V.S.

121

124

127

130

132

Brass Section

Madonna - Express Yourself

♩ = 116,000084

4

8

12

15

15

33

37

40

15

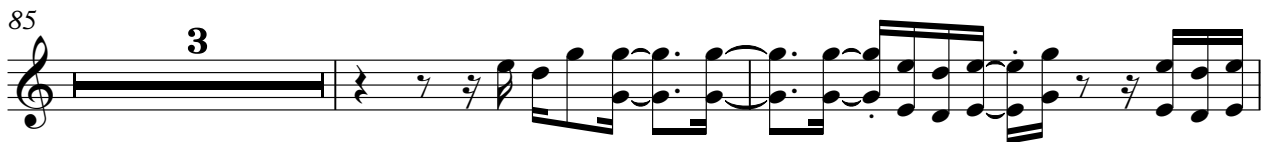
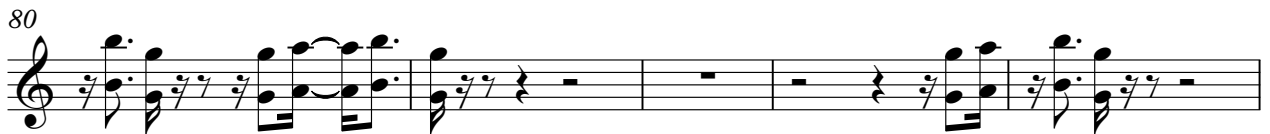

93

9

105

110

113

116

119

122

125

128

131