

Miller Steve Band - Fly Like An Eagle1

♩ = 93,000038

Flute

Alto Flute

Clarinet in B $\flat$

Clarinet in B $\flat$

Soprano Saxophone

Soprano Saxophone

Percussion

Jazz Guitar

Electric Guitar

Electric Bass

Rock Organ

Lead 1 (Square)

♩ = 93,000038

Lead 1 (Square)

8 ♩ = 96,000000      ♩ = 96,000000

10 ♩ = 97,000107      ♩ = 98,000145

Fl.

A. Fl.

Sop. Sax.

Sop. Sax.

Perc.

J. Gtr.

E. Gtr.

E. Bass

Organ

12

Fl.  
A. Fl.  
Sop. Sax.  
Perc.  
J. Gtr.  
E. Gtr.  
E. Bass  
Organ

14

Fl.  
Perc.  
J. Gtr.  
E. Gtr.  
E. Bass  
Organ

16

Fl.

Sop. Sax.

Sop. Sax.

Perc.

J. Gtr.

E. Gtr.

E. Bass

Organ

18

Fl.

Sop. Sax.

Sop. Sax.

Perc.

J. Gtr.

E. Gtr.

E. Bass

Organ

20

Fl.

A. Fl.

Sop. Sax.

Sop. Sax.

Perc.

J. Gtr.

E. Gtr.

E. Bass

Organ

22 ♩ = 100,000000      ♩ = 101,000069      ♩<sup>9</sup> = 102,0000:

The musical score consists of the following parts:

24  $\text{♩} = 103,000046$

Fl.  
A. Fl.  
Sop. Sax.  
Perc.  
J. Gtr.  
E. Gtr.  
E. Bass  
Organ

26

Fl.  
A. Fl.  
Sop. Sax.  
Perc.  
J. Gtr.  
E. Gtr.  
E. Bass  
Organ

28

The musical score consists of the following parts:

30  $\text{♩} = 101,000069$

Fl.  
Sop. Sax.  
Sop. Sax.  
Perc.  
J. Gtr.  
E. Gtr.  
E. Bass  
Organ

31  $\text{♩} = 100,000000$   $\text{♩} = 98,00014'$

Fl.  
Sop. Sax.  
Perc.  
J. Gtr.  
E. Gtr.  
E. Bass  
Organ

32

Fl.  
Sop. Sax.  
Perc.  
J. Gtr.  
E. Gtr.  
E. Bass  
Organ

33

Fl.  
Sop. Sax.  
Perc.  
J. Gtr.  
E. Gtr.  
E. Bass  
Organ

35

Fl.  
Perc.  
J. Gtr.  
E. Gtr.  
E. Bass  
Organ

37

♩ = 100,00000

Fl.  
A. Fl.  
Perc.  
J. Gtr.  
E. Gtr.  
E. Bass  
Organ

6

38

Fl.  
A. Fl.  
Perc.  
J. Gtr.  
E. Gtr.  
E. Bass  
Organ

40

Fl.  
A. Fl.  
Perc.  
J. Gtr.  
E. Gtr.  
E. Bass  
Organ

42

Fl.

A. Fl.

Perc.

J. Gtr.

E. Gtr.

E. Bass

Organ

44

♩ = 101,000

Fl.

A. Fl.

Perc.

J. Gtr.

E. Gtr.

E. Bass

Organ

46  $\text{♩} = 100,000000$   $\text{♩} = 98,000145$

Fl.  
Perc.  
J. Gtr.  
E. Gtr.  
E. Bass  
Organ

49

Fl.  
Perc.  
J. Gtr.  
E. Gtr.  
E. Bass  
Organ

51

Fl.

Perc.

J. Gtr.

E. Gtr.

E. Bass

Organ

Lead 1

Lead 1

53

Fl.

Perc.

J. Gtr.

E. Gtr.

E. Bass

Organ

6

Lead 1

Lead 1

55

Fl.

Perc.

J. Gtr.

E. Gtr.

E. Bass

Organ

Lead 1

Lead 1

57

59

Fl.

Perc.

J. Gtr.

E. Gtr.

E. Bass

Organ

Lead 1

Lead 1

61  $\text{♩} = 100,000000$

Fl.

A. Fl.

Perc.

J. Gtr.

E. Gtr.

E. Bass

Organ

Lead 1

Lead 1  $\text{♩} = 100,000000$

63

Fl.

A. Fl.

Perc.

J. Gtr.

E. Gtr.

E. Bass

Organ

65

Fl.

A. Fl.

Perc.

J. Gtr.

E. Gtr.

E. Bass

Organ

Lead 1

Lead 1

67

Fl.

A. Fl.

Perc.

J. Gtr.

E. Gtr.

E. Bass

Organ

Lead 1

Lead 1

69

Fl.  
A. Fl.  
Perc.  
J. Gtr.  
E. Gtr.  
E. Bass  
Organ

71

Fl.  
A. Fl.  
Perc.  
J. Gtr.  
E. Gtr.  
E. Bass  
Organ

72

Fl.

A. Fl.

Sop. Sax.

Sop. Sax.

Perc.

J. Gtr.

E. Gtr.

E. Bass

Organ

73

Fl.

A. Fl.

Sop. Sax.

Perc.

J. Gtr.

E. Gtr.

E. Bass

Organ

74

Fl.

A. Fl.

Sop. Sax.

Perc.

J. Gtr.

E. Gtr.

E. Bass

Organ

75

Fl.

A. Fl.

Sop. Sax.

Perc.

J. Gtr.

E. Gtr.

E. Bass

Organ

76

Fl.

A. Fl.

Sop. Sax.

Perc.

J. Gtr.

E. Gtr.

E. Bass

Organ

77

Fl.  
A. Fl.  
Sop. Sax.  
Sop. Sax.  
Perc.  
J. Gtr.  
E. Gtr.  
E. Bass  
Organ

78

A. Fl.  
Sop. Sax.  
Sop. Sax.  
Perc.  
E. Bass  
Organ

79 35

Sop. Sax.

Perc.

J. Gtr.

E. Gtr.

E. Bass

Organ

80 6 3 3

Sop. Sax.

Perc.

J. Gtr.

E. Gtr.

E. Bass

Organ

36

82

Sop. Sax.

Perc.

J. Gtr.

E. Gtr.

E. Bass

Organ

84

Fl.

A. Fl.

Perc.

J. Gtr.

E. Gtr.

E. Bass

Organ

87

Fl. A. Fl. Perc. J. Gtr. E. Gtr. E. Bass Organ

89

Fl. A. Fl. Perc. J. Gtr. E. Gtr. E. Bass Organ

91

Fl.  
A. Fl.  
Perc.  
J. Gtr.  
E. Gtr.  
E. Bass  
Organ

93

A. Fl.  
Perc.  
J. Gtr.  
E. Gtr.  
E. Bass  
Organ

94

Fl.

A. Fl.

Perc.

J. Gtr.

E. Gtr.

E. Bass

Organ

96

Fl.

A. Fl.

Perc.

J. Gtr.

E. Gtr.

E. Bass

Organ

Lead 1

Lead 1

97

Fl.  
A. Fl.  
Perc.  
J. Gtr.  
E. Gtr.  
E. Bass  
Organ  
Lead 1

6

99

Fl.  
A. Fl.  
Perc.  
J. Gtr.  
E. Gtr.  
E. Bass  
Organ

3

100

Fl.  
A. Fl.  
Cl.  
Cl.  
Perc.  
J. Gtr.  
E. Gtr.  
E. Bass  
Organ

101

A. Fl.  
Cl.  
Cl.  
Perc.  
J. Gtr.  
E. Gtr.  
E. Bass  
Organ

102

Cl.  
Cl.

# Miller Steve Band - Fly Like An Eagle1

Flute

♩ = 93,000038    ♩ = 93,000038    ♩ = 94,000130    ♩ = 96,000000    ♩ = 96,000000

5

10 ♩ = 97,000107    ♩ = 98,000145

14

19 ♩ = 100,000000

23 ♩ = 101,000069    ♩ = 102,000053    ♩ = 103,000046

27 ♩ = 102,000053    ♩ = 101,000069

31 ♩ = 100,000000    ♩ = 98,000145

35 ♩ = 100,000000

39 ♩ = 101,000069    ♩ = 102,000053

43 ♩ = 101,000069    ♩ = 100,000000

V.S.

47

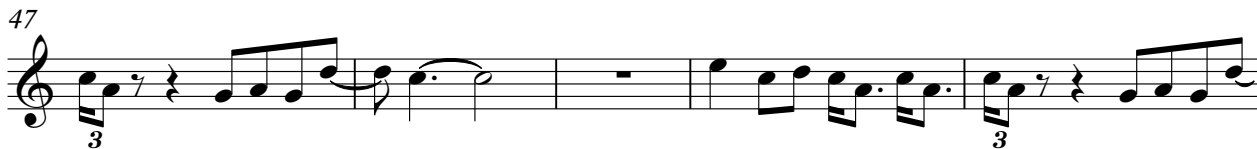

52

58

♩ = 100,000000

63

67

♩ = 101,000069

71

75

86

90

94

98

3

2

# Miller Steve Band - Fly Like An Eagle1

Alto Flute

♪ = 93,000038    ♪ = 93,000038    ♪ = 94,000130    ♪ = 96,000000    ♪ = 96,000000

5

10 ♪ = 97,000107    ♪ = 98,000145

7

21 ♪ = 100,000000    ♪ = 101,000069    ♪ = 102,000053    ♪ = 103,000000

25

29 ♪ = 102,000000    ♪ = 102,000000    ♪ = 98,000145    ♪ = 100,000000

6

39 ♪ = 101,000069    ♪ = 102,000053

43 ♪ = 101,000069    ♪ = 100,000000    ♪ = 98,000000

16

2

Alto Flute

62 ♩ = 100,000000

66

70 ♩ = 101,000069

74

79

90

95

99

# Miller Steve Band - Fly Like An Eagle1

Clarinet in B $\flat$

♪ = 93,000038    ♯ = 93,000038    ♯ = 94,000000    ♯ = 96,000000    ♯ = 97,000107    ♯ = 98,000145

5 11

22 ♯ = 100,000000    ♯ = 101,000053    ♯ = 103,000462    ♯ = 105,000000    ♯ = 98,000145    ♯ = 100,0

5 6 2

39 ♯ = 101,000069    ♯ = 102,000053    ♯ = 101,000000    ♯ = 100,000000    ♯ = 98,000060

6 16 8

70 ♯ = 101,000069

30

100

101

102

# Miller Steve Band - Fly Like An Eagle1

Clarinet in B $\flat$

♪ = 93,000038    ♯ = 93,000038    ♯ = 94,000000    ♯ = 96,000000    ♯ = 97,0000107    ♯ = 98,000145

5 11

This block shows the first system of music, measures 5 through 11. The staff is in treble clef with a key signature of two sharps (F# and C#) and a 4/4 time signature. Measures 5-10 are whole rests, and measure 11 is a whole note. Fingerings are indicated by numbers 5 and 11 above the staff.

22 ♯ = 100,000000    ♯ = 101,000053    ♯ = 103,000040    ♯ = 102,000000    ♯ = 100,000000    ♯ = 98,000145    ♯ = 100,0

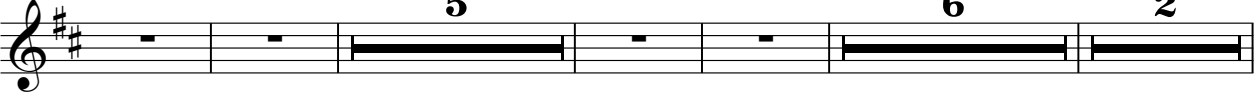

5 6 2

This block shows the second system of music, measures 22 through 28. Measures 22-23 are whole rests. Measure 24 is a whole note with a fingering of 5. Measure 25 is a whole rest. Measure 26 is a whole note with a fingering of 6. Measure 27 is a whole rest. Measure 28 is a whole note with a fingering of 2.

39 ♯ = 101,000069    ♯ = 102,000053    ♯ = 101,000000    ♯ = 100,000000    ♯ = 98,000060

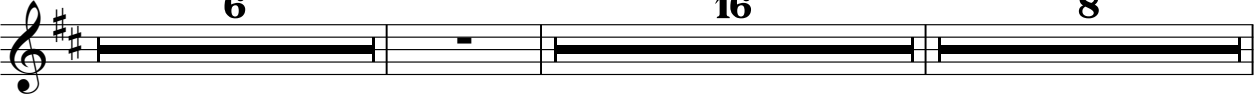

6 16 8

This block shows the third system of music, measures 39 through 45. Measure 39 is a whole note with a fingering of 6. Measure 40 is a whole rest. Measure 41 is a whole note with a fingering of 16. Measure 42 is a whole rest. Measure 43 is a whole note with a fingering of 8. Measure 44 is a whole rest. Measure 45 is a whole note.

70 ♯ = 101,000069

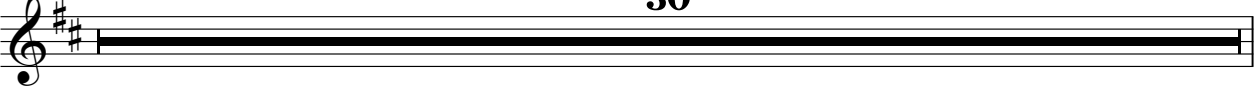

30

This block shows the fourth system of music, measure 70. The staff contains a whole note with a fingering of 30.

100

6 3 6 6

This block shows the fifth system of music, measures 100 and 101. Measure 100 contains sixteenth notes with triplets and a sextuplet. Measure 101 continues with similar rhythmic patterns.

101

3 3 3 6

This block shows the sixth system of music, measures 101 and 102. Measure 101 contains sixteenth notes with triplets and a sextuplet. Measure 102 continues with similar rhythmic patterns.

102

6

This block shows the seventh system of music, measure 102. The staff contains a whole note with a fingering of 6.

Miller Steve Band - Fly Like An Eagle1

Soprano Saxophone

5  $\text{♩} = 93,000038$   $\text{♩} = 93,000038$   $\text{♩} = 94,000130$

8  $\text{♩} = 96,000000$   $\text{♩} = 96,000000$   $\text{♩} = 98,000145$

12  $\text{♩} = 100,000000$

18  $\text{♩} = 101,000069$   $\text{♩} = 102,000000$

21  $\text{♩} = 103,000000$

23

24

25

26

27

V.S.

Soprano Saxophone

- Measures 31-32:** Rests with durations: 6, 2, 6, 16.
- Measures 33-34:** Rests with durations: 8, 2.

Miller Steve Band - Fly Like An Eagle1

Soprano Saxophone

Measure 5:  $\text{♩} = 93,000038$   $\text{♩} = 93,000038$   $\text{♩} = 94,000130$   $\text{♩} = 96,000000$

Measure 9:  $\text{♩} = 96,000000$   $\text{♩} = 97,000107$   $\text{♩} = 98,000145$

Measure 17:  $\text{♩} = 100,000000$   $\text{♩} = 101,000069$   $\text{♩} = 102,000000$

Measure 21:  $\text{♩} = 103,000046$   $\text{♩} = 102,000000$

Measure 24:  $\text{♩} = 100,000000$   $\text{♩} = 98,000000$

Measure 31:  $\text{♩} = 100,000069$   $\text{♩} = 102,000053$   $\text{♩} = 101,0000900000$   $\text{♩} = 98,000045$

2

# Soprano Saxophone

70 = 101,000069

# Miller Steve Band - Fly Like An Eagle1

## Percussion

♩ = 93,000038

3

6

♩ = 93,000038

♩ = 94,000130

8

♩ = 96,000000

♩ = 96,000000

10

♩ = 97,000107

♩ = 98,000145

12

14

16

18

20

♩ = 100,000000

♩ = 101,000069

♩ = 102,000053

♩ = 103,000000

22

V.S.

2

Percussion

25

27

29

31

34

36

38

40

42

44

♩ = 100,000000 Percussion ♩ = 98,000145

46

48

50

52

54

56

58

60

♩ = 100,000000

62

64

V.S.

66

68

$\downarrow = 101,000069$   
70

73

75

77

79

81

83

85

87

89

91

93

95

98

100

# Miller Steve Band - Fly Like An Eagle1

Jazz Guitar

♩ = 93,000038

5 ♩ = 93,000038 ♩ = 94,000130

8 ♩ = 96,000000 ♩ = 96,000000 ♩ = 97,000107

11 ♩ = 98,000145

14

18

22 ♩ = 100,000000 ♩ = 101,000069 ♩ = 102,000053 ♩ = 103,000046

26 ♩ = 102,000000

30 ♩ = 101,000069 ♩ = 100,000000 ♩ = 98,000145

33

V.S.

2

Jazz Guitar

♩ = 100,000000    ♩ = 101,000069    ♩ = 102,000053

37

41

♩ = 101,000

46

♩ = 100,980000145  
2

52

57

62

♩ = 100,000000

65

68

♩ = 101,000069

71

74

76

80

84

88

92

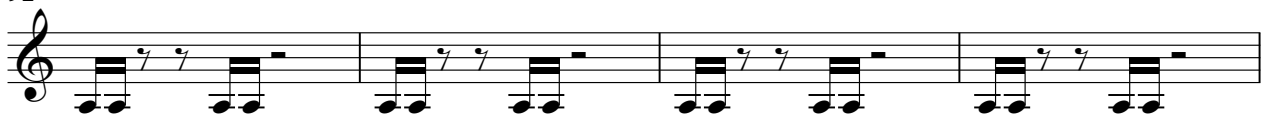

96

99

# Miller Steve Band - Fly Like An Eagle1

Electric Guitar

♩ = 93,000038

5

♩ = 93,000038      ♩ = 94,000130

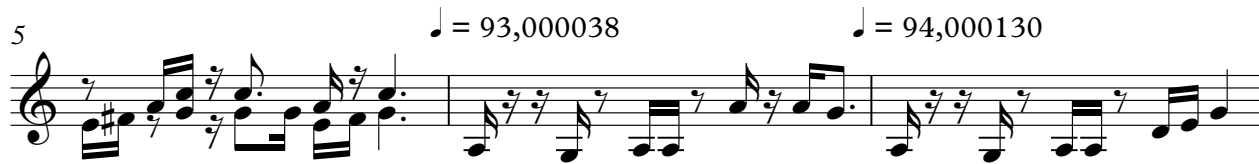

8

♩ = 96,000000      ♩ = 96,000000      ♩ = 97,000107

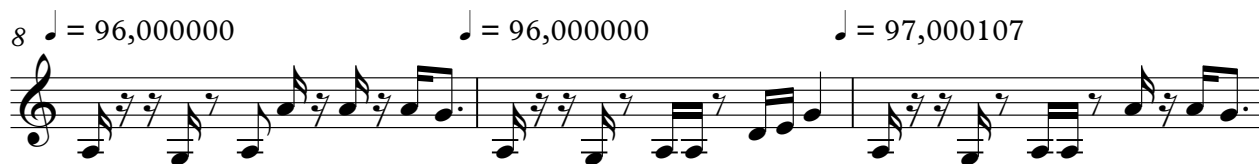

11

♩ = 98,000145

14

18

22

♩ = 100,000000      ♩ = 101,000069      ♩ = 102,000053      ♩ = 103,000046

26

♩ = 102,000000

30

♩ = 101,000069      ♩ = 100,000000      ♩ = 98,000145

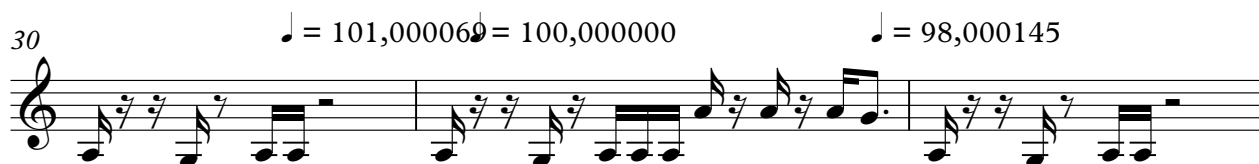

33

V.S.

2

Electric Guitar

♩ = 100,000000    ♩ = 101,000069    ♩ = 102,000053

37

41

♩ = 101,000069

46

♩ = 100,980000145  
2

52

57

62

♩ = 100,000000

65

68

♩ = 101,000069

71

74

76

80

84

88

92

96

99

# Miller Steve Band - Fly Like An Eagle1

Electric Bass

♩ = 93,000038    ♩ = 93,000038    ♩ = 94,000130    ♩ = 96,000000

5

9    ♩ = 96,000000    ♩ = 97,000107    ♩ = 98,000145

13

18

22    ♩ = 100,000000    ♩ = 101,000069    ♩ = 102,000053    ♩ = 103,000000

25

27

29    ♩ = 102,000053    ♩ = 101,000069    ♩ = 100,000000    ♩ = 98,000000

32

35    ♩ = 100,000000

V.S.

2

Electric Bass

38

$\text{♩} = 101,000069$

$\text{♩} = 102,000$

40

42

44

$\text{♩} = 101,000069 = 100,0000,000$

47

51

54

58

62  $\text{♩} = 100,000000$

65

69

$\text{♩} = 101,000069$

72

74

76

79

83

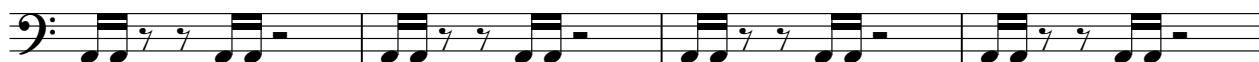

87

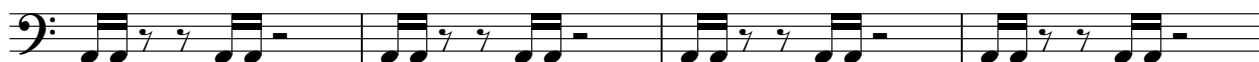

91

95

98

V.S.

100

# Miller Steve Band - Fly Like An Eagle1

Rock Organ

♩ = 93,000038

♩ = 93,000038

♩ = 94,000130

♩ = 96,000000

♩ = 97,000107

♩ = 98,000145

V.S.

16

3 3 3

18

20

3 3

♩ = 100,000000 ♩ = 101,000069 102,000053 ♩ = 103,000046

22

28

♩ = 102,000063 100,000069 100,000000 ♩ = 98,000145

33

Rück Organ  $\text{♩} = 100,000000$  3

37

$\text{♩} = 101,000000$   $\text{♩} = 102,000053$

39

43  $\text{♩} = 101,000069$   $\text{♩} = 100,000000$   $\text{♩} = 98,00$

47

50

52

6

Rock Organ

54

57

59

61

$\text{♩} = 100,000000$

63

65

68

70 ♩ = 101,000069

74

79

83

87

6

Rock Organ :

89

3

91

3

93

3

94

3

96

3

6

98

3

100

# Miller Steve Band - Fly Like An Eagle1

## Lead 1 (Square)

Measure 5:  $\text{♩} = 93,000038$   $\text{♩} = 93,000038$   $\text{♩} = 94,000100$   $\text{♩} = 95,000000$   $\text{♩} = 96,000107$   $\text{♩} = 98,000145$

Measure 22:  $\text{♩} = 100,000000$   $\text{♩} = 102,000053$   $\text{♩} = 103,000040$   $\text{♩} = 105,000000$   $\text{♩} = 98,000145$   $\text{♩} = 100,000000$

Measure 39:  $\text{♩} = 101,000069$   $\text{♩} = 102,000053$   $\text{♩} = 101,000000$   $\text{♩} = 98,000145$

Measure 67:  $\text{♩} = 101,000069$