

Madonna - Frozen

♩ = 105,000107

drum 26

31

34

6

82

82/2

63

81

84

♩ = 105,000107

49

123

11

drum 26

82/2

63

drum 26

6

82

82/2

63

81

drum 26

6

82

82/2

63

81

49

28

drum 26

6

82

82/2

81

49

123

34

drum 26

34

6

82

81

84

49

37

drum 26

34

6

82

81

84

49

40

drum 26

34

6

82

81

84

49

43

drum 26

34

6

82

63

81

84

49

46

drum 26

34

6

82

63

81

84

49

49

drum 26

34

6

82

63

81

84

49

54

drum 26

6

82

63

81

60

drum 26

6

82

82/2

63

81

49

64

drum 26

6

82

82/2

81

49

123

67

drum 26

34

6

82

82/2

81

84

49

123

71

drum 26

34

6

82

82/2

81

84

49

74

drum 26

34

6

82

82/2

81

84

49

77

drum 26

34

6

82

82/2

81

84

49

80

drum 26

34

6

82

82/2

63

81

84

49

83

drum 26

34

6

82

82/2

81

84

49

87

drum 26

34

82

82/2

63

81

84

49

92

drum 26

34

82/2

49

96

drum 26

34

6

82/2

49

123

100

drum 26

34

6

82/2

49

123

104

drum 26

34

6

82

82/2

63

81

84

49

123

108

drum 26

6

82

63

81

84

113

drum 26

34

6

82

82/2

81

84

49

116

drum 26

34

6

82

82/2

81

84

49

119

drum 26

34

6

82

82/2

81

84

49

122

drum 26

34

6

82

82/2

81

84

49

125

drum 26

34

6

82

82/2

63

81

84

49

128

drum 26

31

34

6

82

82/2

81

84

49

131

drum 26

31

34

6

82

82/2

81

84

49

134

drum 26

31

34

6

82

82/2

81

84

49

137

drum 26

31

34

6

82

82/2

81

84

49

drum 26

143

Madonna - Frozen

drum 26

♩ = 105,000107

9

14

7

25

7

34

36

38

40

42

44

46

V.S.

2

drum 26

48

53

60

63

65

67

69

71

73

75

77

79

81

83

85

90

92

94

96

98

V.S.

100

102

104

109

114

116

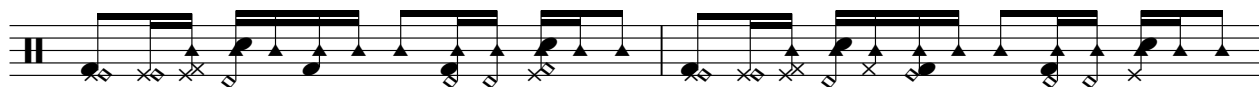

118

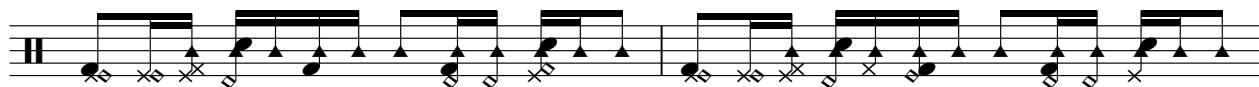

120

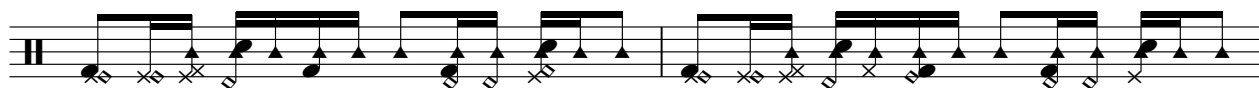

122

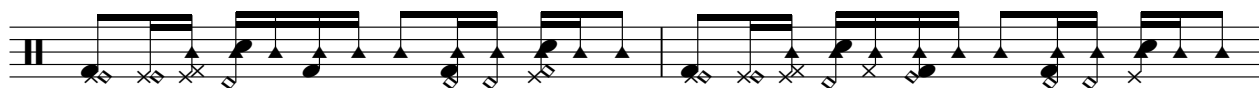

124

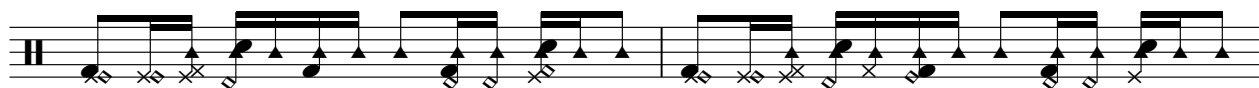

126

128

130

132

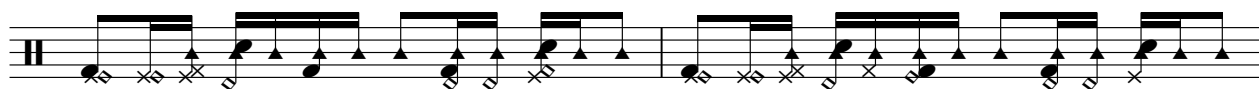

134

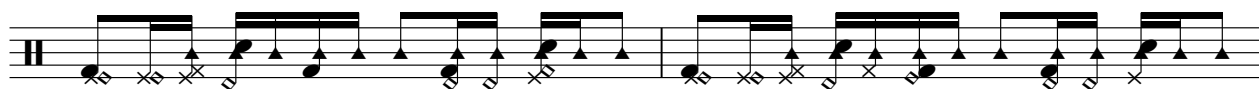

136

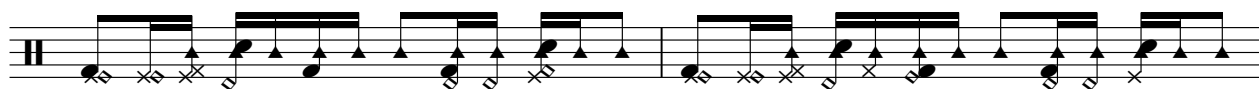

138

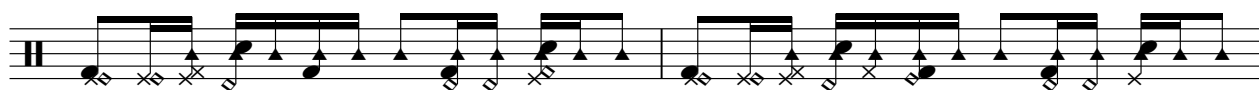

140

142

144

V.S.

6

drum 26

146

3

♩ = 105,000107

129 2

134

2

140

2 6

♩ = 105,000107

33

38

44

50

20

74

80

87

95

101

8

114

120

126

133

139

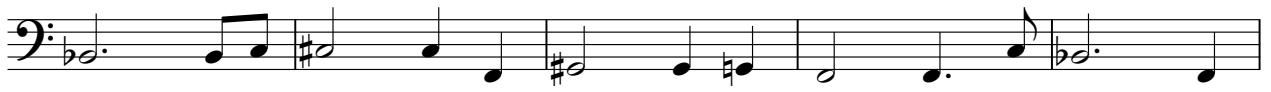

144

Madonna - Frozen

6

♩ = 105,000107

17

23

30

38

45

4

54

61

68

76

84

12

101

108

115

123

130

138

144

Madonna - Frozen

82

♩ = 105,000107

17

22

29

35

42

50

57

63

69

77

V.S.

85 **16**

107

113

121

129

137

143 **3**

Madonna - Frozen

82/2

♩ = 105,000107

7

13

26

33 **28**

66

74

81

89

94

V.S.

2

82/2

99

104

118

125

133

140

145

♩ = 105,000107

14

18 6

27 17

47 4

54 5

62 17

82 4

89 16

108 16

125 14

141

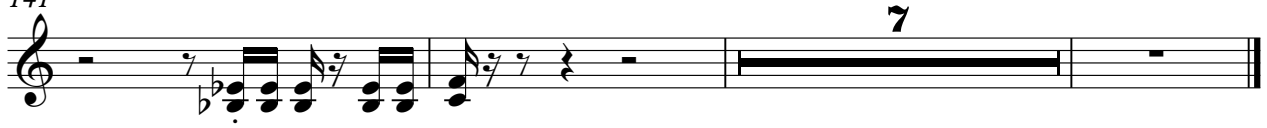

7

54

59

64

69

75

81

88

18

109

115

121

128

134

140

145

Madonna - Frozen

84

♩ = 105,000107

33

36

39

42

45

48

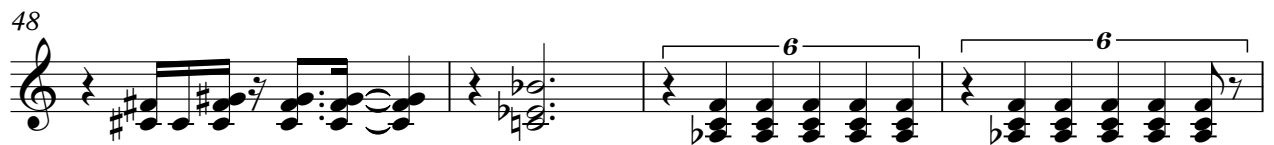

52

16

70

73

76

79

82

86

90

109

113

116

119

122

125

128

132

135

138

141

144

♩ = 105,000107

25

31

39

46

12

64

71

79

86

93

98

V.S.

2
103

8

116

123

130

138

143

3

♩ = 105,000107

28

33

32

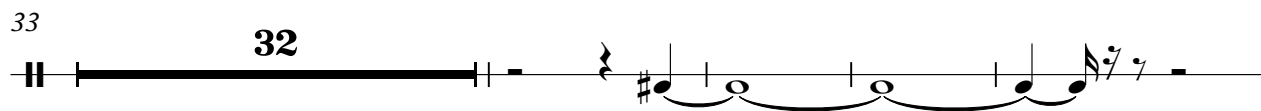

69

29

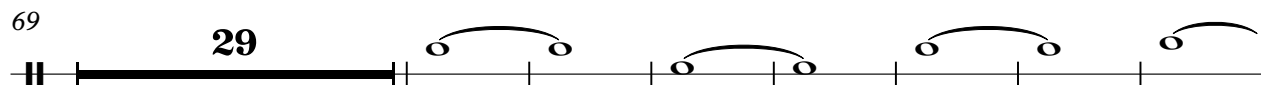

105

40

