

# Miller Steve Band - Livin In The Usa

♩ = 170,000092

Harmonica

Percussion

Jazz Guitar

Electric Bass

Electric Piano

Rock Organ

♩ = 170,000092

Synth Brass

4/4

3

Harm.

Perc.

4/4

5

Harm.

Perc.

6

Harm.

Perc.

8

Harm.

Perc.

10

Harm.

Perc.

J. Gtr.

E. Bass

E. Piano

Organ

Syn. Br.

11

Harm.

Perc.

J. Gtr.

E. Bass

E. Piano

Organ

Syn. Br.

12

Harm.

Perc.

J. Gtr.

E. Bass

E. Piano

Organ

Syn. Br.

14

Harm.

Perc.

15

Harm.

Perc.

16

Harm.

Perc.

17

Harm.

Perc.

18

Harm.

Perc.

19

Harm.

Perc.

20

Harm.

Perc.

21

Harm.

Perc.

22

Harm.

Perc.

23

Harm.

Perc.

24

Harm.

Perc.

26

Harm.

Perc.

28

Harm.

Perc.

30

Harm.

Perc.

J. Gtr.

E. Bass

E. Piano

Organ

Syn. Br.

31

Harm. Perc. J. Gtr. E. Bass E. Piano Organ Syn. Br.

32

Harm. Perc. J. Gtr. E. Bass E. Piano Organ Syn. Br.

34

Harm.

Perc.

J. Gtr.

E. Bass

Organ

36

Harm.

Perc.

J. Gtr.

E. Bass

Organ

38

Harm.

Perc.

J. Gtr.

E. Bass

Organ

40

Perc.

J. Gtr.

E. Bass

Organ

42

Perc. J. Gtr. E. Bass E. Piano Organ Syn. Br.

44

Perc. J. Gtr. E. Bass E. Piano Organ Syn. Br.

46

Perc. J. Gtr. E. Bass E. Piano Organ Syn. Br.

48

Perc. J. Gtr. E. Bass E. Piano Organ Syn. Br.

50

Perc.

J. Gtr.

E. Bass

Syn. Br.

52

Perc.

J. Gtr.

E. Bass

Organ

Syn. Br.

54

Perc.

J. Gtr.

E. Bass

Organ

Syn. Br.

56

Perc.

J. Gtr.

E. Bass

Organ

Syn. Br.

57

Perc.

J. Gtr.

E. Bass

Syn. Br.

58

Perc.

J. Gtr.

E. Bass

E. Piano

Organ

Syn. Br.

59

Perc.

J. Gtr.

E. Bass

E. Piano

Organ

Syn. Br.

60

Perc.

J. Gtr.

E. Bass

E. Piano

Organ

Syn. Br.

62 17

Perc. J. Gtr. E. Bass Organ Syn. Br.

64

Perc. J. Gtr. E. Bass Organ Syn. Br.

66

68

70

Perc. J. Gtr. E. Bass E. Piano Organ Syn. Br.

72

Perc. J. Gtr. E. Bass E. Piano Organ Syn. Br.

74

Perc. J. Gtr. E. Bass E. Piano Organ Syn. Br.

76

Perc. J. Gtr. E. Bass E. Piano Organ Syn. Br.

78

Perc.

J. Gtr.

E. Bass

E. Piano

Organ

Syn. Br.

79

Perc.

J. Gtr.

E. Bass

E. Piano

Organ

Syn. Br.

80

Perc.

J. Gtr.

E. Bass

E. Piano

Organ

Syn. Br.

82

Perc.

J. Gtr.

E. Bass

Organ

Syn. Br.

84

86

88

Perc.

J. Gtr.

E. Bass

E. Piano

Organ

Syn. Br.

90

Perc.

J. Gtr.

E. Bass

E. Piano

Syn. Br.

92

Perc. J. Gtr. E. Bass E. Piano Organ Syn. Br.

94

Perc. J. Gtr. E. Bass E. Piano Organ Syn. Br.

96

Perc.

J. Gtr.

E. Bass

E. Piano

Organ

Syn. Br.

98

100

Perc.

J. Gtr.

E. Bass

E. Piano

Organ

Syn. Br.

102

104

106

Perc.

J. Gtr.

E. Bass

E. Piano

Organ

Syn. Br.

108

Perc.

J. Gtr.

E. Bass

Organ

Syn. Br.

110

Perc.

J. Gtr.

E. Bass

Organ

Syn. Br.

112

Perc.

J. Gtr.

E. Bass

Organ

Syn. Br.

114

Perc.

J. Gtr.

E. Bass

Organ

Syn. Br.

116

Perc.

J. Gtr.

E. Bass

Organ

Syn. Br.

117

Perc.

J. Gtr.

E. Bass

Organ

Syn. Br.

118

Perc.

J. Gtr.

E. Bass

Organ

119

Perc.

J. Gtr.

E. Bass

Organ

Syn. Br.

121

Perc.

J. Gtr.

E. Bass

Organ

Syn. Br.

122

Perc. J. Gtr. E. Bass Organ Syn. Br.

124

Perc. J. Gtr. E. Bass Organ Syn. Br.

125

Perc.

J. Gtr.

E. Bass

Organ

126

Perc.

J. Gtr.

E. Bass

Organ

127

Perc.

J. Gtr.

E. Bass

Organ

128

Perc.

J. Gtr.

E. Bass

E. Piano

Organ

Syn. Br.

129

Perc.

J. Gtr.

E. Bass

E. Piano

Organ

Syn. Br.

130

Perc.

J. Gtr.

E. Bass

E. Piano

Organ

Syn. Br.

132

133

134

135

136

Perc. J. Gtr. E. Bass E. Piano Organ Syn. Br.

137

Perc. J. Gtr. E. Bass E. Piano Organ Syn. Br.

138

Perc.

J. Gtr.

E. Bass

E. Piano

Organ

Syn. Br.

140

Perc.

J. Gtr.

E. Bass

E. Piano

Organ

Syn. Br.

141

142

143

144

145

146

148

Perc.

J. Gtr.

E. Bass

E. Piano

Organ

Syn. Br.

149

Perc.

J. Gtr.

E. Bass

E. Piano

Organ

Syn. Br.

150

Perc.

J. Gtr.

E. Bass

E. Piano

Organ

Syn. Br.

151

Perc.

J. Gtr.

E. Bass

E. Piano

Organ

Syn. Br.

Miller Steve Band - Livin In The Usa

Harmonica

♩ = 170,000092

6

9

13

16

19

22

26

32

37

116

Miller Steve Band - Livin In The Usa

Percussion

♩ = 170,000092

V.S.

18

20

21

22

23

24

26

28

30

32

Percussion

34

36

38

40

42

44

46

48

50

52

V.S.

54

56

58

60

62

64

66

68

70

72

74

76

78

80

82

84

86

88

90

92

V.S.

114

116

118

119

121

122

124

126

127

128

V.S.

130

132

134

135

136

138

140

142

143

144

146

148

150

151

♩ = 170,00092

9

14 16

34

38

42

45

48

51

54

59

V.S.

63

67

72

76

81

85

89

95

101

106

110

113

116

119

123

127

131

135

139

143

V.S.

147

150

# Miller Steve Band - Livin In The Usa

Electric Bass

♩ = 170,000092

9

14

16

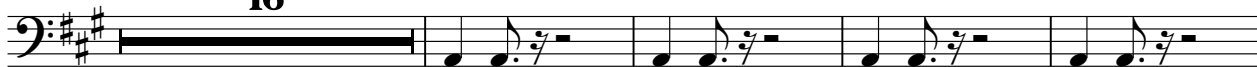

34

38

43

47

51

55

59

63

V.S.

67

71

75

79

84

88

92

96

100

104

108

112

116

121

126

130

134

138

142

146

V.S.

Miller Steve Band - Livin In The Usa

Electric Piano

♩ = 170,000092

9

14

16

34

8

46

8

58

8

70

75

79

7

89

94

99

104

128

133

138

143

148

Rock Organ

Miller Steve Band - Livin In The Usa

♩ = 170,00092

9

14

16

34

38

42

47

3

3

53

58

63

67

72

78

83

87

94

101

108

116

120

124

V.S.

127

3

130

133

136

139

142

Rock Organ

145

148

151

Miller Steve Band - Livin In The Usa

Synth Brass

♩ = 170,000092

9

14

16

34

8

46

51

55

60

65

118

123

130

134

139

144

148

[No instrument (barlines shown)] Miller Steve Band - Livin In The Usa

$\text{♩} = 170,000092$

V.S.
