

Milli Vanilli - Girl You Know It True

♩ = 96,000000

SNARE DRUM

BASS DRUM

CLOSED H.H

ORCH.HIT

4

SNARE DRUM

BASS DRUM

CLOSED H.H

OPEN HIHAT

CRASH CYMB

TAMBOURINE

E.PIANO 2

ORCH.HIT

6

SNARE DRUM

BASS DRUM

CLOSED H.H

OPEN HIHAT

TAMBOURINE

E.PIANO 2

8

SNARE DRUM

BASS DRUM

CLOSED H.H

OPEN HIHAT

TAMBOURINE

ACOU BASS

E.PIANO 2

SLOWSTRING

CRYSTAL

10

SNARE DRUM

BASS DRUM

CLOSED H.H

OPEN HIHAT

TAMBOURINE

ACOU BASS

E.PIANO 2

SLOWSTRING

CRYSTAL

12

SNARE DRUM

BASS DRUM

CLOSED H.H

OPEN HIHAT

SHAKER

LOW CONGA

HIGH CONGA

ACOU BASS

ORCH.HIT

14

SNARE DRUM

BASS DRUM

CLOSED H.H.

OPEN HIHAT

SHAKER

LOW CONGA

HIGH CONGA

ACOU BASS

16

SNARE DRUM

BASS DRUM

CLOSED H.H

OPEN HIHAT

SHAKER

LOW CONGA

HIGH CONGA

ACOU BASS

18

SNARE DRUM

BASS DRUM

CLOSED H.H

OPEN HIHAT

SHAKER

LOW CONGA

HIGH CONGA

ACOU BASS

E.PIANO 2

SLOWSTRING

20

SNARE DRUM

BASS DRUM

CLOSED H.H

OPEN HIHAT

SHAKER

LOW CONGA

HIGH CONGA

ACOU BASS

E.PIANO 2

SLOWSTRING

ORCH.HIT

21

SNARE DRUM

BASS DRUM

CLOSED H.H

OPEN HIHAT

SHAKER

LOW CONGA

HIGH CONGA

ACOU BASS

E.PIANO 2

SLOWSTRING

22

SNARE DRUM

BASS DRUM

CLOSED H.H

OPEN HIHAT

SHAKER

LOW CONGA

HIGH CONGA

ACOU BASS

E.PIANO 2

SLOWSTRING

23

SNARE DRUM

BASS DRUM

CLOSED H.H

OPEN HIHAT

SHAKER

LOW CONGA

HIGH CONGA

ACOU BASS

E.PIANO 2

SLOWSTRING

24

SNARE DRUM

BASS DRUM

CLOSED H.H

OPEN HIHAT

SHAKER

HANDCLAP

LOW CONGA

HIGH CONGA

ACOU BASS

E.PIANO 2

25

SNARE DRUM

BASS DRUM

CLOSED H.H

OPEN HIHAT

SHAKER

HANDCLAP

LOW CONGA

HIGH CONGA

ACOU BASS

E.PIANO 2

26

SNARE DRUM

BASS DRUM

CLOSED H.H

OPEN HIHAT

SHAKER

HANDCLAP

LOW CONGA

HIGH CONGA

ACOU BASS

E.PIANO 2

27

SNARE DRUM

BASS DRUM

CLOSED H.H

OPEN HIHAT

CRASH CYMB

SHAKER

HANDCLAP

LOW CONGA

HIGH CONGA

TAMBOURINE

ACOU BASS

E.PIANO 2

SLOWSTRING

ORCH.HIT

29

SNARE DRUM

BASS DRUM

CLOSED H.H

OPEN HIHAT

TAMBOURINE

ACOU BASS

SLOWSTRING

31

SNARE DRUM

BASS DRUM

CLOSED H.H

OPEN HIHAT

TAMBOURINE

ACOU BASS

SLOWSTRING

CRYSTAL

32

SNARE DRUM

BASS DRUM

CLOSED H.H

OPEN HIHAT

TAMBOURINE

ACOU BASS

E.PIANO 2

SLOWSTRING

ORCH.HIT

33

SNARE DRUM

BASS DRUM

CLOSED H.H

OPEN HIHAT

TAMBOURINE

ACOU BASS

E.PIANO 2

SLOWSTRING

35

SNARE DRUM

BASS DRUM

CLOSED H.H

OPEN HIHAT

TAMBOURINE

ACOU BASS

E.PIANO 2

SLOWSTRING

36

SNARE DRUM

BASS DRUM

CLOSED H.H

OPEN HIHAT

CRASH CYMB

TAMBOURINE

ACOU BASS

E.PIANO 2

SLOWSTRING

CRYSTAL

37

SNARE DRUM

BASS DRUM

CLOSED H.H

OPEN HIHAT

TAMBOURINE

ACOU BASS

E.PIANO 2

SLOWSTRING

CRYSTAL

38

SNARE DRUM

BASS DRUM

CLOSED H.H

OPEN HIHAT

TAMBOURINE

ACOU BASS

E.PIANO 2

SLOWSTRING

CRYSTAL

39

SNARE DRUM

BASS DRUM

CLOSED H.H

OPEN HIHAT

TAMBOURINE

ACOU BASS

E.PIANO 2

SLOWSTRING

CRYSTAL

40

SNARE DRUM

BASS DRUM

CLOSED H.H

OPEN HIHAT

CRASH CYMB

TAMBOURINE

ACOU BASS

E.PIANO 2

SLOWSTRING

ORCH.HIT

CRYSTAL

41

SNARE DRUM

BASS DRUM

CLOSED H.H

OPEN HIHAT

TAMBOURINE

ACOU BASS

E.PIANO 2

SLOWSTRING

CRYSTAL

42

SNARE DRUM

BASS DRUM

CLOSED H.H

OPEN HIHAT

TAMBOURINE

ACOU BASS

E.PIANO 2

SLOWSTRING

CRYSTAL

43

SNARE DRUM

BASS DRUM

CLOSED H.H

OPEN HIHAT

SHAKER

LOW CONGA

HIGH CONGA

TAMBOURINE

ACOU BASS

E.PIANO 2

SLOWSTRING

ORCH.HIT

CRYSTAL

45

SNARE DRUM

BASS DRUM

CLOSED H.H

OPEN HIHAT

SHAKER

LOW CONGA

HIGH CONGA

ACOU BASS

47

SNARE DRUM

BASS DRUM

CLOSED H.H

OPEN HIHAT

SHAKER

LOW CONGA

HIGH CONGA

ACOU BASS

49

SNARE DRUM

BASS DRUM

CLOSED H.H

OPEN HIHAT

SHAKER

LOW CONGA

HIGH CONGA

ACOU BASS

51

SNARE DRUM

BASS DRUM

CLOSED H.H

OPEN HIHAT

SHAKER

LOW CONGA

HIGH CONGA

ACOU BASS

E.PIANO 2

SLOWSTRING

52

SNARE DRUM

BASS DRUM

CLOSED H.H

OPEN HIHAT

SHAKER

LOW CONGA

HIGH CONGA

ACOU BASS

E.PIANO 2

SLOWSTRING

ORCH.HIT

53

SNARE DRUM

BASS DRUM

CLOSED H.H

OPEN HIHAT

SHAKER

LOW CONGA

HIGH CONGA

ACOU BASS

E.PIANO 2

SLOWSTRING

54

SNARE DRUM

BASS DRUM

CLOSED H.H

OPEN HIHAT

SHAKER

LOW CONGA

HIGH CONGA

ACOU BASS

E.PIANO 2

SLOWSTRING

55

SNARE DRUM

BASS DRUM

CLOSED H.H

OPEN HIHAT

SHAKER

LOW CONGA

HIGH CONGA

ACOU BASS

E.PIANO 2

SLOWSTRING

56

SNARE DRUM

BASS DRUM

CLOSED H.H

OPEN HIHAT

SHAKER

HANDCLAP

LOW CONGA

HIGH CONGA

ACOU BASS

E.PIANO 2

57

SNARE DRUM

BASS DRUM

CLOSED H.H

OPEN HIHAT

SHAKER

HANDCLAP

LOW CONGA

HIGH CONGA

ACOU BASS

E.PIANO 2

58

SNARE DRUM

BASS DRUM

CLOSED H.H

OPEN HIHAT

SHAKER

HANDCLAP

LOW CONGA

HIGH CONGA

ACOU BASS

E.PIANO 2

59

SNARE DRUM

BASS DRUM

CLOSED H.H

OPEN HIHAT

CRASH CYMB

SHAKER

HANDCLAP

LOW CONGA

HIGH CONGA

TAMBOURINE

ACOU BASS

E.PIANO 2

SLOWSTRING

ORCH.HIT

61

SNARE DRUM

BASS DRUM

CLOSED H.H

OPEN HIHAT

TAMBOURINE

ACOU BASS

SLOWSTRING

64

SNARE DRUM

BASS DRUM

CLOSED H.H

OPEN HIHAT

TAMBOURINE

ACOU BASS

E.PIANO 2

SLOWSTRING

ORCH.HIT

66

SNARE DRUM

BASS DRUM

CLOSED H.H

OPEN HIHAT

TAMBOURINE

ACOU BASS

E.PIANO 2

SLOWSTRING

67

SNARE DRUM

BASS DRUM

CLOSED H.H

OPEN HIHAT

TAMBOURINE

ACOU BASS

E.PIANO 2

SLOWSTRING

68

SNARE DRUM

BASS DRUM

CLOSED H.H

OPEN HIHAT

CRASH CYMB

TAMBOURINE

ACOU BASS

E.PIANO 2

SLOWSTRING

CRYSTAL

69

SNARE DRUM

BASS DRUM

CLOSED H.H

OPEN HIHAT

TAMBOURINE

ACOU BASS

E.PIANO 2

SLOWSTRING

CRYSTAL

70

SNARE DRUM

BASS DRUM

CLOSED H.H

OPEN HIHAT

TAMBOURINE

ACOU BASS

E.PIANO 2

SLOWSTRING

CRYSTAL

71

SNARE DRUM

BASS DRUM

CLOSED H.H

OPEN HIHAT

TAMBOURINE

ACOU BASS

E.PIANO 2

SLOWSTRING

CRYSTAL

72

SNARE DRUM

BASS DRUM

CLOSED H.H

OPEN HIHAT

CRASH CYMB

TAMBOURINE

ACOU BASS

E.PIANO 2

SLOWSTRING

ORCH.HIT

CRYSTAL

73

SNARE DRUM

BASS DRUM

CLOSED H.H

OPEN HIHAT

TAMBOURINE

ACOU BASS

E.PIANO 2

SLOWSTRING

CRYSTAL

74

SNARE DRUM

BASS DRUM

CLOSED H.H

OPEN HIHAT

TAMBOURINE

ACOU BASS

E.PIANO 2

SLOWSTRING

CRYSTAL

75

SNARE DRUM

BASS DRUM

CLOSED H.H

OPEN HIHAT

TAMBOURINE

ACOU BASS

E.PIANO 2

SLOWSTRING

ORCH.HIT

CRYSTAL

77

SNARE DRUM

BASS DRUM

CLOSED H.H

OPEN HIHAT

CRASH CYMB

TAMBOURINE

ACOU BASS

SLOWSTRING

79

SNARE DRUM

BASS DRUM

CLOSED H.H

OPEN HIHAT

TAMBOURINE

ACOU BASS

5/4

5/4

5/4

5/4

5/4

5/4

81

SNARE DRUM

BASS DRUM

CLOSED H.H

OPEN HIHAT

LOW TOM

CRASH CYMB

TAMBOURINE

SLOWSTRING

ORCH.HIT

82

SNARE DRUM

BASS DRUM

CLOSED H.H.

OPEN HIHAT

LOW TOM

CRASH CYMB

TAMBOURINE

ACOU BASS

E.PIANO 2

SLOWSTRING

ORCH.HIT

CRYSTAL

83

SNARE DRUM

BASS DRUM

CLOSED H.H

OPEN HIHAT

TAMBOURINE

ACOU BASS

E.PIANO 2

SLOWSTRING

CRYSTAL

85

SNARE DRUM

BASS DRUM

CLOSED H.H

OPEN HIHAT

CRASH CYMB

TAMBOURINE

ACOU BASS

E.PIANO 2

SLOWSTRING

CRYSTAL

87

SNARE DRUM

BASS DRUM

CLOSED H.H

OPEN HIHAT

TAMBOURINE

ACOU BASS

E.PIANO 2

SLOWSTRING

CRYSTAL

89

SNARE DRUM

BASS DRUM

CLOSED H.H

OPEN HIHAT

CRASH CYMB

TAMBOURINE

ACOU BASS

E.PIANO 2

SLOWSTRING

CRYSTAL

91

SNARE DRUM

BASS DRUM

CLOSED H.H

OPEN HIHAT

TAMBOURINE

ACOU BASS

E.PIANO 2

SLOWSTRING

CRYSTAL

93

SNARE DRUM

BASS DRUM

CLOSED H.H

OPEN HIHAT

TAMBOURINE

ACOU BASS

E.PIANO 2

SLOWSTRING

CRYSTAL

94

SNARE DRUM

BASS DRUM

CLOSED H.H

OPEN HIHAT

CRASH CYMB

TAMBOURINE

ACOU BASS

E.PIANO 2

SLOWSTRING

ORCH.HIT

CRYSTAL

95

SNARE DRUM

BASS DRUM

CLOSED H.H

OPEN HIHAT

TAMBOURINE

ACOU BASS

E.PIANO 2

SLOWSTRING

CRYSTAL

96

SNARE DRUM

BASS DRUM

CLOSED H.H

OPEN HIHAT

TAMBOURINE

ACOU BASS

E.PIANO 2

SLOWSTRING

CRYSTAL

97

SNARE DRUM

BASS DRUM

CLOSED H.H

OPEN HIHAT

TAMBOURINE

ACOU BASS

E.PIANO 2

SLOWSTRING

CRYSTAL

98

SNARE DRUM

BASS DRUM

CLOSED H.H

OPEN HIHAT

CRASH CYMB

TAMBOURINE

ACOU BASS

E.PIANO 2

SLOWSTRING

ORCH.HIT

CRYSTAL

99

SNARE DRUM

BASS DRUM

CLOSED H.H

OPEN HIHAT

TAMBOURINE

ACOU BASS

E.PIANO 2

SLOWSTRING

CRYSTAL

100

SNARE DRUM

BASS DRUM

CLOSED H.H

OPEN HIHAT

TAMBOURINE

ACOU BASS

E.PIANO 2

SLOWSTRING

CRYSTAL

101

SNARE DRUM

BASS DRUM

CLOSED H.H.

OPEN HIHAT

LOW TOM

TAMBOURINE

ACOU BASS

E.PIANO 2

SLOWSTRING

ORCH.HIT

CRYSTAL

SNARE DRUM

Milli Vanilli - Girl You Know It True

♩ = 96,000000

2

7

13

19

24

30

36

42

48

54

V.S.

SNARE DRUM

59

65

71

77

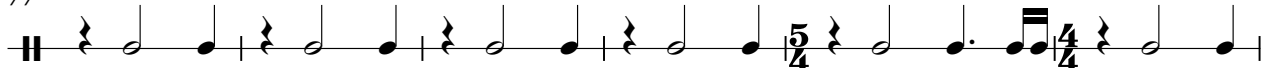

83

89

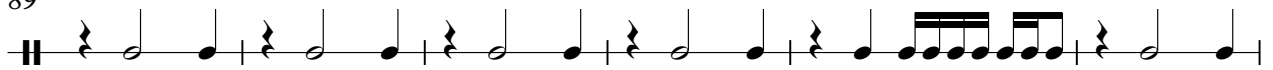

95

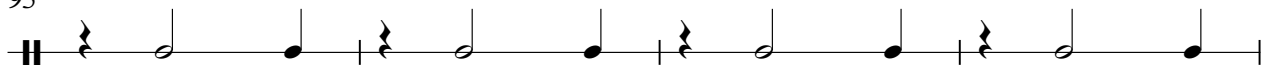

99

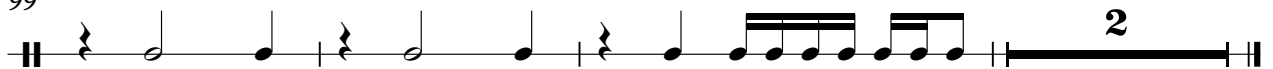

BASS DRUM

Milli Vanilli - Girl You Know It True

♩ = 96,000000

2

7

11

15

19

23

27

31

35

39

V.S.

CLOSED H.H

Milli Vanilli - Girl You Know It True

♩ = 96,000000

2

4/4

7

12

17

22

27

32

37

42

47

V.S.

2

CLOSED H.H

52

57

62

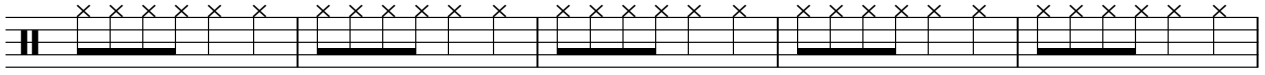

67

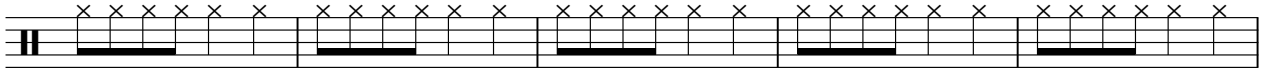

72

77

81

85

90

95

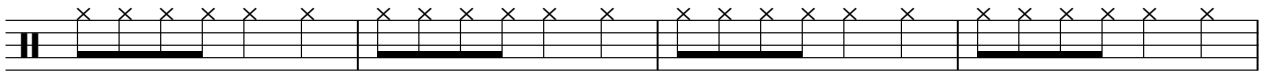

CLOSED H.H

99

OPEN HIHAT

Milli Vanilli - Girl You Know It True

♩ = 96,000000

3

8

14

20

26

32

38

44

50

56

V.S.

2

OPEN HIHAT

62

68

74

80

85

91

97

2

LOW TOM

Milli Vanilli - Girl You Know It True

♩ = 96,000000

80

82

19

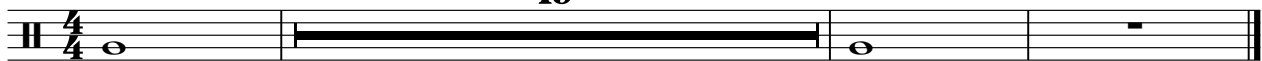

CRASH CYMB

Milli Vanilli - Girl You Know It True

♩ = 96,000000

3 23 7

37 3 19 7

69 3 4 3

82 3 3

91 3 3 5

SHAKER

Milli Vanilli - Girl You Know It True

♩ = 96,000000

11

14

16

18

20

22

24

26

16

SHAKER

44

46

48

50

52

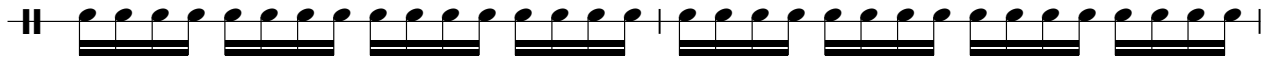

54

56

58

60

21

5/4

4/4

22

HANDCLAP

Milli Vanilli - Girl You Know It True

♩ = 96,000000

23

28

28

59

21

5/4

4/4

22

LOW CONGA

Milli Vanilli - Girl You Know It True

♩ = 96,000000

11

17

23

16

44

50

56

60

21

5/4

4/4

22

HIGH CONGA

Milli Vanilli - Girl You Know It True

♩ = 96,000000

11

16

21

26

16

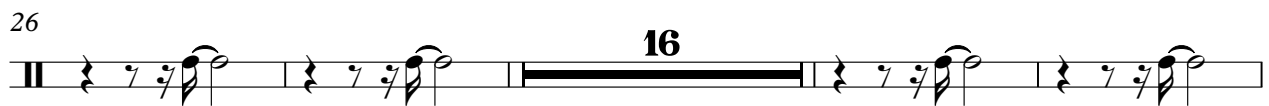

46

51

56

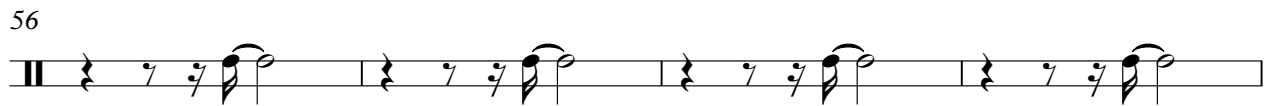

60

21

5/4

22

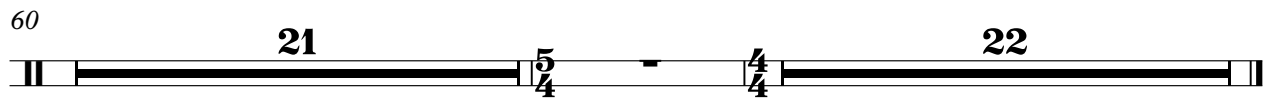

TAMBOURINE

Milli Vanilli - Girl You Know It True

♩ = 96,000000

3

6

8

10

16

28

30

32

34

36

38

V.S.

2

TAMBOURINE

40

42

60

62

64

66

68

70

72

74

TAMBOURINE

77

79

81

83

85

87

89

91

93

95

V.S.

4

TAMBOURINE

97

99

101

Milli Vanilli - Girl You Know It True

ACOU BASS

♩ = 96,000000

7

10

13

17

21

25

29

32

35

38

V.S.

41

43

46

50

54

58

61

64

67

70

73

75

81

84

87

89

92

95

97

100

Milli Vanilli - Girl You Know It True

E.PIANO 2

♩ = 96,000000

3

6

9

12

7

21

24

26

4

32

34

36

38

40

42

51

54

57

59

65

68

70

72

74

81

84

87

90

92

94

96

98

100

SLOWSTRING

Milli Vanilli - Girl You Know It True

♩ = 96,000000

7

12

21

23

4

31

36

41

7

52

54

55

4

SLOWSTRING

60

66

71

76

82

88

93

97

100

♩ = 96,000000

2 7 7 3

13 7 7 3

32 7 3

45 7 7 3

64 7 3

76 4

83 11 3

98 3

Milli Vanilli - Girl You Know It True

CRYSTAL

♩ = 96,000,000

7

10

19

31

4

38

41

44

19

4

68

71

74

5

4

4

2

CRYSTAL

82

85

89

93

96

99