

Mills Brothers - Paper Doll

0.0"
1.1,00
Paper Doll

♩ = 140,000137

4

Alto Sax.
Alto Sax.
Alto Sax.
Perc.
J. Gtr.
A. Bass
E. Piano

7

Alto Sax.
Alto Sax.
Alto Sax.
Perc.
J. Gtr.
A. Bass
E. Piano

10

Alto Sax.
Alto Sax.
Alto Sax.
Perc.
J. Gtr.
A. Bass
E. Piano

13

Alto Sax.
Alto Sax.
Alto Sax.
Perc.
J. Gtr.
A. Bass
E. Piano

16

Alto Sax.
Alto Sax.
Alto Sax.
Perc.
J. Gtr.
A. Bass
E. Piano

19

Alto Sax.
Alto Sax.
Alto Sax.
Perc.
J. Gtr.
A. Bass
E. Piano

21

Alto Sax.
Alto Sax.
Alto Sax.
Perc.
J. Gtr.
A. Bass
E. Piano

23

Alto Sax.
Alto Sax.
Alto Sax.
Perc.
J. Gtr.
A. Bass
E. Piano

25

Alto Sax.
Alto Sax.
Alto Sax.
Perc.
J. Gtr.
A. Bass
E. Piano

28

Alto Sax.
Alto Sax.
Alto Sax.
Perc.
J. Gtr.
A. Bass
E. Piano

30

Alto Sax.
Alto Sax.
Alto Sax.
Perc.
J. Gtr.
A. Bass
E. Piano

32

Alto Sax.
Alto Sax.
Alto Sax.
Perc.
J. Gtr.
A. Bass
E. Piano

34

Alto Sax.
Alto Sax.
Alto Sax.
Perc.
J. Gtr.
A. Bass
E. Piano

37

Alto Sax.
Alto Sax.
Alto Sax.
Perc.
J. Gtr.
A. Bass
E. Piano

39

Alto Sax.
Alto Sax.
Alto Sax.
Perc.
J. Gtr.
A. Bass
E. Piano

42

Alto Sax.
Alto Sax.
Alto Sax.
Perc.
J. Gtr.
A. Bass
E. Piano

45

Alto Sax.
Alto Sax.
Alto Sax.
Perc.
J. Gtr.
A. Bass
E. Piano

48

Alto Sax.
Alto Sax.
Alto Sax.
Perc.
J. Gtr.
A. Bass
E. Piano

51

Alto Sax.
Alto Sax.
Alto Sax.
Perc.
J. Gtr.
A. Bass
E. Piano

54

Alto Sax.
Alto Sax.
Alto Sax.
Perc.
J. Gtr.
A. Bass
E. Piano

57

Alto Sax.
Alto Sax.
Alto Sax.
Perc.
J. Gtr.
A. Bass
E. Piano

59

Alto Sax.
Alto Sax.
Alto Sax.
Perc.
J. Gtr.
A. Bass
E. Piano

62

Alto Sax.

Alto Sax.

Alto Sax.

Perc.

J. Gtr.

A. Bass

E. Piano

65

Alto Sax.
Alto Sax.
Alto Sax.
Perc.
J. Gtr.
A. Bass
E. Piano
Perc. Organ

68

Perc.
J. Gtr.
A. Bass
E. Piano
Perc. Organ

70

Perc.

J. Gtr.

A. Bass

E. Piano

Perc. Organ

73

Perc.

J. Gtr.

A. Bass

E. Piano

Perc. Organ

76

Perc.

J. Gtr.

A. Bass

E. Piano

Perc. Organ

79

Perc.

J. Gtr.

A. Bass

E. Piano

Perc. Organ

82

Alto Sax.

Alto Sax.

Alto Sax.

Perc.

J. Gtr.

A. Bass

E. Piano

Perc. Organ

85

Alto Sax.

Alto Sax.

Alto Sax.

Perc.

J. Gtr.

A. Bass

E. Piano

87

Alto Sax.
Alto Sax.
Alto Sax.
Perc.
J. Gtr.
A. Bass
E. Piano

90

Alto Sax.
Alto Sax.
Alto Sax.
Perc.
J. Gtr.
A. Bass
E. Piano

93

Alto Sax.
Alto Sax.
Alto Sax.
Perc.
J. Gtr.
A. Bass
E. Piano

96

Alto Sax.
Alto Sax.
Alto Sax.
Perc.
J. Gtr.
A. Bass
E. Piano

Mills Brothers - Paper Doll

Alto Saxophone

♩ = 140,000137

7

12

16

21

27

32

37

43

48

V.S.

Alto Saxophone

53

58

62

82

87

92

95

Mills Brothers - Paper Doll

Alto Saxophone

♩ = 140,000137

V.S.

Alto Saxophone

52

57

62

82

87

92

95

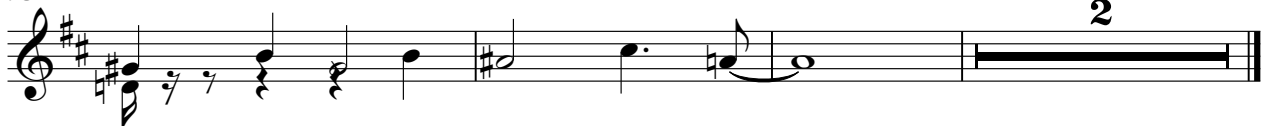

Alto Saxophone

Mills Brothers - Paper Doll

♩ = 140,000137

V.S.

48

53

58

62

82

87

91

94

Mills Brothers - Paper Doll

Percussion

♩ = 140,000137

6

10

14

18

22

26

30

34

38

V.S.

42

46

50

54

58

62

66

70

74

78

Percussion

82

86

90

94

97

♩ = 140,000137

2

4

7

10

13

16

19

21

23

26

V.S.

56

58

61

64

67

69

71

74

77

79

V.S.

82

85

87

90

92

95

97

Electric Piano

Mills Brothers - Paper Doll

♩ = 140,000137

V.S.

30

34

39

44

48

52

56

61

66

70

75

80

85

91

96

