

Miltinho - Esta Noite Eu Queria que o Mundo Acabasse

♩ = 100,000000

Tenor Saxophone

Percussion

Jazz Guitar

Kora

Kora

Kora

Acoustic Bass

5-string Electric Bass

4

Perc.

J. Gtr.

Kora

Kora

Kora

A. Bass

E. Bass

6

8

10

Ten. Sax.
Perc.
J. Gtr.
Kora
Kora
A. Bass
E. Bass

12

Ten. Sax.
Perc.
J. Gtr.
Kora
Kora
A. Bass
E. Bass

14

16

18

Ten. Sax.
Perc.
J. Gtr.
Kora
Kora
A. Bass
E. Bass

20

Ten. Sax.
Perc.
J. Gtr.
Kora
Kora
A. Bass
E. Bass

22

24

26

Ten. Sax.
Perc.
J. Gtr.
Kora
Kora
A. Bass
E. Bass

28

Ten. Sax.
Perc.
J. Gtr.
Kora
Kora
A. Bass
E. Bass

30

Ten. Sax.

Perc.

J. Gtr.

Kora

Kora

A. Bass

E. Bass

6

3

32

Ten. Sax.

Perc.

J. Gtr.

Kora

Kora

A. Bass

E. Bass

34

Ten. Sax.
Perc.
J. Gtr.
Kora
Kora
A. Bass
E. Bass

36

Ten. Sax.
Perc.
J. Gtr.
Kora
Kora
A. Bass
E. Bass

38

Ten. Sax.

Perc.

J. Gtr.

Kora

Kora

A. Bass

E. Bass

40

Perc.

J. Gtr.

Kora

Kora

Kora

A. Bass

E. Bass

42

44

46

Perc.

J. Gtr.

Kora

Kora

Kora

A. Bass

E. Bass

48

Ten. Sax.

Perc.

J. Gtr.

Kora

Kora

Kora

A. Bass

E. Bass

50

Ten. Sax.
Perc.
J. Gtr.
Kora
Kora
A. Bass
E. Bass

52

Ten. Sax.
Perc.
J. Gtr.
Kora
Kora
A. Bass
E. Bass

54

Ten. Sax.

Perc.

J. Gtr.

Kora

Kora

A. Bass

E. Bass

56

Perc.

J. Gtr.

Kora

Kora

A. Bass

E. Bass

Tenor Saxophone

Miltinho - Esta Noite Eu Queria que o Mundo Acabasse

♩ = 100,000000

7

12

17

22

26

31

36

40

52

3

6

3

Miltinho - Esta Noite Eu Queria que o Mundo Acabasse

Percussion

♩ = 100,000000

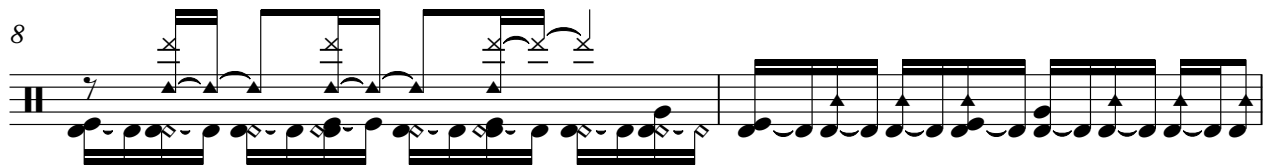

V.S.

22

24

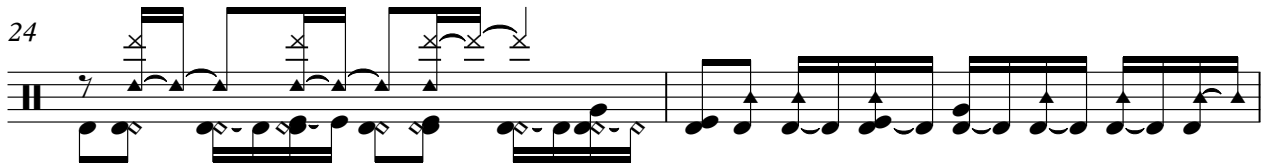

26

28

30

32

34

36

38

40

42

44

46

48

50

52

54

56

♩ = 100,000000

6

10

14

18

22

25

29

33

37

40

43

47

51

55

♩ = 100,000000

5

8 **32**

43

46 **10**

Miltinho - Esta Noite Eu Queria que o Mundo Acabasse

Kora

♩ = 100,000000

6

10

14

18

22

27

31

35

39

V.S.

2

Kora

43

47

51

55

Miltinho - Esta Noite Eu Queria que o Mundo Acabasse

Kora

♩ = 100,000000

5

9

13

17

21

25

29

33

36

V.S.

40

43

47

51

55

Miltinho - Esta Noite Eu Queria que o Mundo Acabasse

Acoustic Bass

♩ = 100,000000

V.S.

2

Acoustic Bass

48

53

56

5-string Electric Bass

Miltinho - Esta Noite Eu Queria que o Mundo Acabasse

♩ = 100,000000

6

10

15

19

23

27

31

35

39

V.S.

2

5-string Electric Bass

43

47

51

55

