

Milton Nascimento - Encontro e Despedidas

♩ = 110,091743

Percussion

Solo

Solo

4

Perc.

Solo

Solo

7

Perc.

Solo

Solo

Solo

Solo

9

Perc.

Solo

Solo

Solo

Solo

Solo

Solo

11

Perc.

Solo

Solo

Solo

Solo

Solo

Solo

13

Perc. 

Solo 

Solo 

Solo 

Solo 

Solo 

Solo 

Solo 

15

Perc. 

Solo 

Solo 

Solo 

Solo 

Solo 

Solo 

Solo 

17

Perc.

Solo

Solo

Solo

Solo

Solo

Solo

19

Perc.

Solo

Solo

Solo

Solo

Solo

Solo

21

Perc.

Solo

Solo

Solo

Solo

Solo

Solo

23

Perc.

Solo

Solo

Solo

Solo

Solo

Solo

25

Perc.

Solo

Solo

Solo

Solo

Solo

Solo

27

Perc.

Solo

Solo

Solo

Solo

Solo

Solo

29

Perc.

Solo

Solo

Solo

Solo

Solo

Solo

Solo

31

Perc.

Solo

Solo

Solo

Solo

Solo

Solo

Solo

33

Perc.

Solo

Solo

Solo

Solo

Solo

Solo

35

Perc.

Solo

Solo

Solo

Solo

Solo

Solo

37

Perc. 

Solo 

Solo 

Solo 

Solo 

Solo 

Solo 

39

Perc. 

Solo 

Solo 

Solo 

Solo 

Solo 

Solo 

41

Perc.

Solo

Solo

Solo

Solo

Solo

Solo

43

Perc.

Solo

Solo

Solo

Solo

Solo

Solo

45

Perc.

Solo

Solo

Solo

Solo

Solo

Solo

47

Perc.

Solo

Solo

Solo

Solo

Solo

Solo

49

Perc.

Solo

Solo

Solo

Solo

Solo

Solo

51

Perc.

Solo

Solo

Solo

Solo

Solo

Solo

53

Perc.

Solo

Solo

Solo

Solo

Solo

Solo

55

Perc.

Solo

Solo

Solo

Solo

Solo

Solo

57

Perc.

Solo

Solo

Solo

Solo

Solo

Solo

59

Perc.

Solo

Solo

Solo

Solo

Solo

Solo

62

Perc.

Solo

Solo

Solo

Solo

Solo

Solo

Solo

64

Perc.

Solo

Solo

Solo

Solo

Solo

66

Perc.

Solo

Solo

Solo

Solo

Solo

Solo

68

Perc.

Solo

Solo

Solo

Solo

Solo

Solo

70

Perc.

Solo

Solo

Solo

Solo

Solo

Double bar line

72

Perc.

Solo

Solo

Solo

Solo

Solo

74

Perc.

Solo

Solo

Solo

Solo

Solo

76

Perc.

Solo

Solo

Solo

Solo

Solo

78

Perc.

Solo

Solo

Solo

Solo

Solo

Solo

Solo

Solo

80

Perc.

Solo

Solo

Solo

Solo

Solo

Solo

82

Perc.

Solo

Solo

Solo

Solo

Solo

Solo

84

Perc.

Solo

Solo

Solo

Solo

Solo

Solo

86

Perc. 

Solo 

Solo 

Solo 

Solo 

Solo 

Solo 

88

Perc. 

Solo 

Solo 

Solo 

Solo 

Solo 

Solo 

90

Perc.

Solo

Solo

Solo

Solo

Solo

Solo

92

Perc.

Solo

Solo

Solo

Solo

Solo

Solo

94

Perc.

Solo

Solo

Solo

Solo

Solo

Solo

96

Perc.

Solo

Solo

Solo

Solo

Solo

Solo

98

Perc.

Solo

Solo

Solo

Solo

Solo

Solo

100

Perc.

Solo

Solo

Solo

Solo

Solo

Solo

102

Perc. Solo Solo Solo Solo Solo Solo

104

Perc. Solo Solo Solo Solo Solo Solo

106

Perc.

Solo

Solo

Solo

Solo

Solo

Solo

Solo

108

Perc.

Solo

Solo

Solo

Solo

Solo

Solo

Solo

110

Perc.

Solo

Solo

Solo

Solo

Solo

Solo

112

Perc.

Solo

Solo

Solo

Solo

Solo

Solo

114

Perc.

Solo

Solo

Solo

Solo

Solo

Solo

116

Perc.

Solo

Solo

Solo

Solo

Solo

Solo

118

Perc. 

Solo 

Solo 

Solo 

Solo 

Solo 

Solo 

120

Perc. 

Solo 

Solo 

Solo 

Solo 

Solo 

Solo 

122

Perc.

Solo

Solo

Solo

Solo

Solo

Solo

124

Perc.

Solo

Solo

Solo

Solo

Solo

Solo

127

Solo

Solo

Solo

Solo

Solo

Solo

129

Solo

Solo

Milton Nascimento - Encontro e Despedidas

Percussion

♩ = 110,091743

6/8

4

7

10

13

16

19

22

25

28

V.S.

31

34

37

40

43

46

49

52

55

58

Percussion

121

124

Milton Nascimento - Encontro e Despedidas

Solo

♩ = 110,091743

7
12
15
18
21
24
27
30
33
36

V.S.

- Staff 41:** Continues the melodic and harmonic development.
- Staff 49:** Features a complex chordal structure with many notes.
- Staff 55:** Continues the melodic line.
- Staff 64:** Continues the melodic and harmonic development.
- Staff 67:** Ends with a melodic line and a final chord.

V.S.

101

104

107

110

113

117

120

123

125

Milton Nascimento - Encontro e Despedidas

Solo

♩ = 110,091743

7

13

19

25

30

35

40

46

52

59

3

3

V.S.

Solo

119

124

Milton Nascimento - Encontro e Despedidas

Solo

♩ = 110,091743

62

66

70

74

78

53

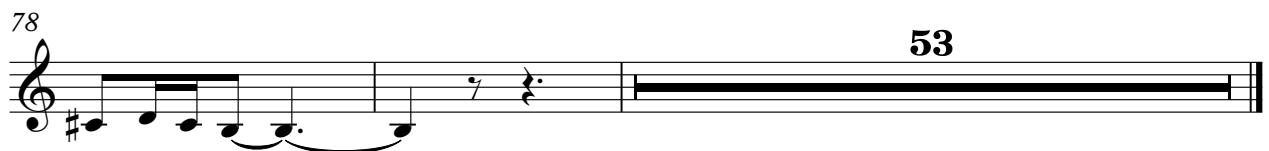

Milton Nascimento - Encontro e Despedidas

Solo

♩ = 110,091743

9

14

19

24

29

34

39

44

49

54

V.S.

58

62

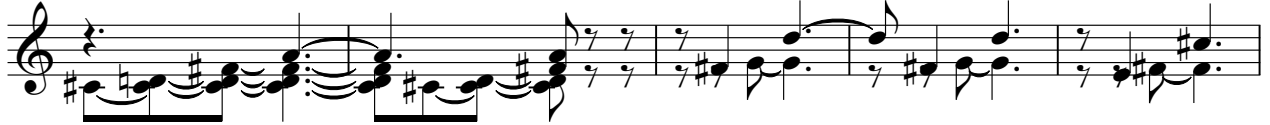

67

71

76

80

85

90

95

100

105

109

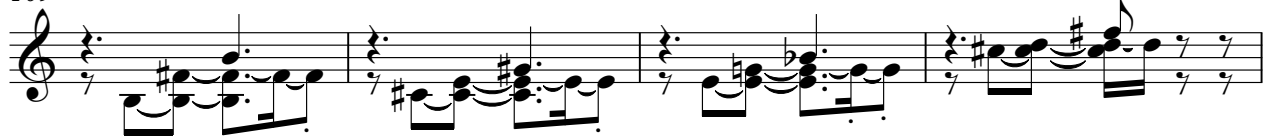

113

118

123

126

Milton Nascimento - Encontro e Despedidas

Solo

♩ = 110,091743

2

7

12

17

22

27

32

37

43

49

V.S.

54

59

64

15

83

88

94

100

105

110

115

121

125

Milton Nascimento - Encontro e Despedidas

Solo

♩ = 110,091743

2

7

12

17

22

27

32

37

43

49

V.S.

54

3

59

3

64

15

15

83

83

88

3

94

94

100

100

105

3

110

110

115

3

121

125

Milton Nascimento - Encontro e Despedidas

Solo

$\text{♩} = 110,091743$

9

16

23

29

33

39

47

54

58

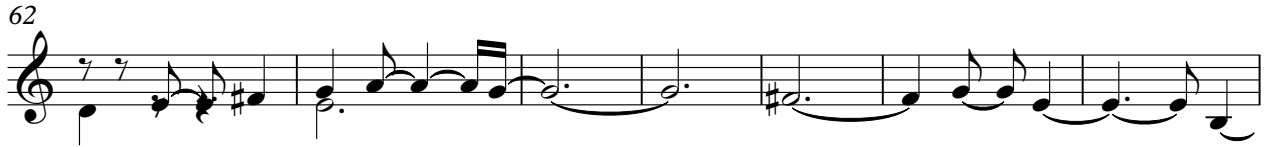

127

129
