

♩ = 77,000076

Harmonica

Percussion

Jazz Guitar

Jazz Guitar

Jazz Guitar

Banjo

Fretless Electric Bass

Soprano

Honky-tonk Piano

Percussive Organ

Violin

Solo

LIBERTA

♩ = 77,000076

3

Harm.

Perc.

J. Gtr.

J. Gtr.

J. Gtr.

E. Bass

4

Harm.

Perc.

J. Gtr.

J. Gtr.

J. Gtr.

E. Bass

5

Harm.

Perc.

J. Gtr.

J. Gtr.

J. Gtr.

E. Bass

6

Harm.

Perc.

J. Gtr.

J. Gtr.

J. Gtr.

E. Bass

Solo

7

Harm.

Perc.

J. Gtr.

J. Gtr.

J. Gtr.

E. Bass

Solo

7

8

9

10

8

Harm.

Perc.

J. Gtr.

J. Gtr.

J. Gtr.

E. Bass

Solo

9

Harm.

Perc.

J. Gtr.

J. Gtr.

J. Gtr.

E. Bass

Solo

10

Harm.

Perc.

J. Gtr.

J. Gtr.

J. Gtr.

E. Bass

Solo

11

Harm.

Perc.

J. Gtr.

J. Gtr.

J. Gtr.

E. Bass

Perc. Organ

Solo

13

Harm.

Perc.

J. Gtr.

J. Gtr.

J. Gtr.

E. Bass

Perc. Organ

Solo

14

Harm.

Perc.

J. Gtr.

J. Gtr.

J. Gtr.

E. Bass

Perc. Organ

Solo

15

Harm.

Perc.

J. Gtr.

J. Gtr.

J. Gtr.

E. Bass

Perc. Organ

Solo

 - **Harm. (Harp):** Plays a simple melodic line of quarter notes: B-flat, A, G, F, E, D, C.
 - **Perc. (Percussion):** Plays a steady quarter-note pulse with 'x' marks indicating a specific sound effect.
 - **E. Bass (Electric Bass):** Provides a simple bass line with notes: B-flat, A, G, F, E, D, C.
 - **Perc. Organ (Percussion Organ):** Plays a sustained chord with a tremolo effect, starting with a B-flat chord and moving to a C chord.

16

17

Harm.

Perc.

J. Gtr.

J. Gtr.

J. Gtr.

E. Bass

Perc. Organ

Solo

18

Harm. Perc. J. Gtr. J. Gtr. E. Bass Perc. Organ Solo

19

Harm.

Perc.

J. Gtr.

J. Gtr.

J. Gtr.

E. Bass

Perc. Organ

Solo

20

21

Harm.

Perc.

J. Gtr.

J. Gtr.

J. Gtr.

E. Bass

Perc. Organ

Solo

This musical score is arranged in a vertical format. It includes the following parts from top to bottom:

- Perc. Organ**: A grand staff (treble and bass clefs) with a long, sustained chord in the treble clef.
- Solo**: Two staves. The top staff has a long, sustained note with a flat sign. The bottom staff has a series of rhythmic slashes and notes.

23

Harm.

Perc.

J. Gtr.

J. Gtr.

J. Gtr.

Ban.

E. Bass

S.

Perc. Organ

Solo

24

Harm. Perc. J. Gtr. J. Gtr. J. Gtr. Ban. E. Bass S. Perc. Organ Solo

Detailed description of the musical score: The score is arranged in a vertical stack of staves. The top staff is for Harm. (Harp), showing a sequence of notes: G#4, A4, Bb4, and a whole rest. The second staff is Perc. (Percussion), featuring a rhythmic pattern of eighth notes with 'x' marks indicating hits. The third staff is J. Gtr. (Jazz Guitar), with a melodic line starting on G#4 and moving through A4, Bb4, and C5. The fourth and fifth staves are also J. Gtr., showing complex chordal textures with many notes beamed together. The sixth staff is Ban. (Banjo), containing a guitar tab with fret numbers: 4, 7, 7, 9, 9, 9, 11, 7, 7, 7, 7, 11, 11. The seventh staff is E. Bass (Electric Bass), with a simple bass line: G#3, A3, Bb3, and C4. The eighth staff is S. (Saxophone), with a few notes: Bb4, A4, and G4. The ninth staff is Perc. Organ, showing sustained chords in both treble and bass clefs. The tenth staff is Solo, which is mostly empty with a few notes at the beginning.

25

Harm.

Perc.

J. Gtr.

J. Gtr.

J. Gtr.

Ban.

E. Bass

S.

Perc. Organ

Solo

26

Harm. Perc. J. Gtr. J. Gtr. J. Gtr. Ban. E. Bass S. Perc. Organ Solo

27

Harm.

Perc.

J. Gtr.

J. Gtr.

J. Gtr.

Ban.

E. Bass

S.

Perc. Organ

Solo

28

The musical score for page 28 consists of the following parts:

- Ban.:** Banjo tablature with fret numbers: 11, 9, 13, 9, 7, 4, 4, 6, 6, 13, 6, 7, 7, 11, 9, 9, 9, 9, 4, 4, 6, 6, 13, 7, 7, 7, 6, 7, 7, 7.

29

Harm.

Perc.

J. Gtr.

J. Gtr.

J. Gtr.

Ban.

E. Bass

S.

Perc. Organ

Solo

Detailed description of the musical score: The score is for measures 29-32. The key signature has one flat (B-flat). The time signature is 4/4. The instruments and their parts are:
- **Perc. Organ:** Treble and Bass clefs, playing sustained chords.
The guitar parts (J. Gtr.) include a guitar tablature section with fret numbers: 11, 5, 5, 6, 7, 7, 7, 9, 0, 4, 4, 7, 7, 0, 0, 10, 10, 6, 11, 11, 13, 13, 11, 9, 2, 2, 6, 6, 9, 9, 11, 11, 13, 13, 7, 7.

30

Harm. Perc. J. Gtr. J. Gtr. J. Gtr. Ban. E. Bass S. Perc. Organ Solo

31

The musical score for page 28, rehearsal mark 31, features the following parts:

Perc. J. Gtr. J. Gtr. J. Gtr. Ban. E. Bass H-t. Pno. Perc. Organ Vln. Solo

Musical score for Perc., J. Gtr., Ban., E. Bass, H-t. Pno., Perc. Organ, Vln., and Solo. The score is written for a 12-string guitar (J. Gtr.) and includes a guitar tab for the Banjo (Ban.).

The score consists of the following parts:

- Perc.**: Percussion part with a simple rhythmic pattern.
- J. Gtr.**: 12-string guitar part, featuring a melodic line with a key signature change to one flat.
- J. Gtr.**: 12-string guitar part, featuring a harmonic accompaniment.
- J. Gtr.**: 12-string guitar part, featuring a complex harmonic accompaniment.
- Ban.**: Banjo part with a guitar tab, showing fret numbers (11, 7, 4, 7, 7, 11, 11, 7, 4, 4, 7, 7, 0, 0, 9, 9, 9, 6, 6, 6, 6, 6, 6, 11, 11, 13, 13, 7, 7, 9, 9, 6, 6, 13, 6, 9, 9, 7, 7, 2, 7, 6, 6, 11, 11, 13, 13, 7, 7).
- E. Bass**: Electric bass part with a simple rhythmic pattern.
- H-t. Pno.**: Hammered dulcimer part with a simple rhythmic pattern.
- Perc. Organ**: Percussion organ part with a simple rhythmic pattern.
- Vln.**: Violin part with a simple rhythmic pattern.
- Solo**: Solo part with a simple rhythmic pattern.

Musical score for page 39, featuring the following instruments and parts:

- Perc.**: Percussion part with a snare drum and cymbal.
- J. Gtr.**: Three staves of electric guitar, including a lead line with a double bar line and a solo section.
- Ban.**: Banjo part with a double bar line and a solo section.
- E. Bass**: Electric bass part.
- H-t. Pno.**: Hammered dulcimer part.
- Perc. Organ**: Percussion organ part.
- Vln.**: Violin part.
- Solo**: Solo part.

41

Harm.

Perc.

J. Gtr.

J. Gtr.

J. Gtr.

Ban.

E. Bass

S.

Perc. Organ

Solo

Detailed description of the musical score: The score is for page 38, starting at measure 41. It features eight staves. The Harm. staff has a treble clef and contains a melodic line with eighth and sixteenth notes. The Perc. staff has a common time signature and contains a rhythmic pattern with 'x' marks. The J. Gtr. staff has a treble clef and contains a melodic line with a key signature change from B-flat to B-natural. The Ban. staff has a treble clef and contains a complex melodic line with many accidentals and a key signature change. The E. Bass staff has a bass clef and contains a simple melodic line. The S. staff has a treble clef and contains a melodic line with a key signature change. The Perc. Organ staff has a grand staff (treble and bass clefs) and contains a complex melodic line with many accidentals. The Solo staff has a treble clef and contains a melodic line with a key signature change.

44

Harm.

J. Gtr.

Ban.

S.

Perc. Organ

Solo

48

Harm.

J. Gtr.

Ban.

S.

H-t. Pno.

Perc. Organ

Vln.

Solo

- Measure 48:**
- Measure 49:**

Perc.

J. Gtr.

J. Gtr.

J. Gtr.

Ban.

E. Bass

H-t. Pno.

Perc. Organ

Vln.

Solo

Perc. J. Gtr. J. Gtr. Ban. E. Bass H-t. Pno. Perc. Organ Vln. Solo

Musical score for page 53, featuring the following instruments and parts:

- Perc.**: Percussion part with a snare drum and cymbal.
- J. Gtr.**: Three staves of electric guitar, including a lead line and two rhythm lines.
- Ban.**: Banjo part with detailed fret numbers (10, 7, 5, 6, 9, 10, 12, 8, 10, 13, 10, 7, 10, 10) and a capo position of 8.
- E. Bass**: Electric bass line.
- H-t. Pno.**: Hammered dulcimer part.
- Perc. Organ**: Percussion organ part.
- Vln.**: Violin part.
- Solo**: Solo part, starting with a key signature change to D major (one sharp).

55

Harm.

Perc.

J. Gtr.

J. Gtr.

J. Gtr.

Ban.

E. Bass

S.

H-t. Pno.

Perc. Organ

Vln.

Solo

mf

Harmonica

♩ = 77,000076

Percussion

♩ = 77,000076

6

10

14

18

22

26

30

34

38

V.S.

2

Percussion

42

8

52

Jazz Guitar

♩ = 77,000076

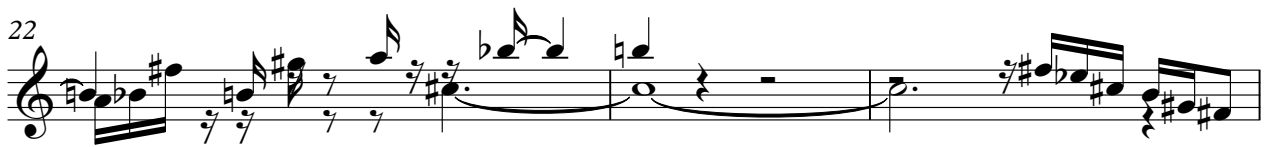
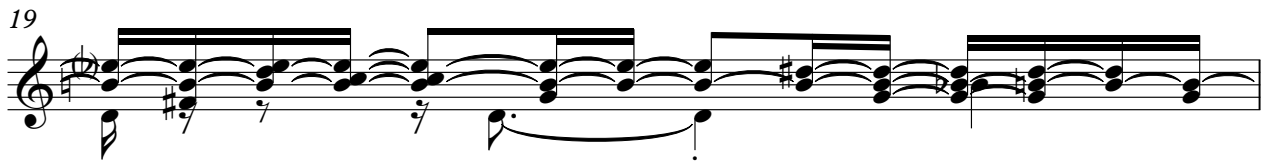

V.S.

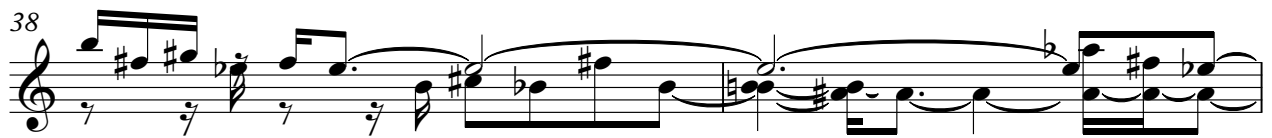
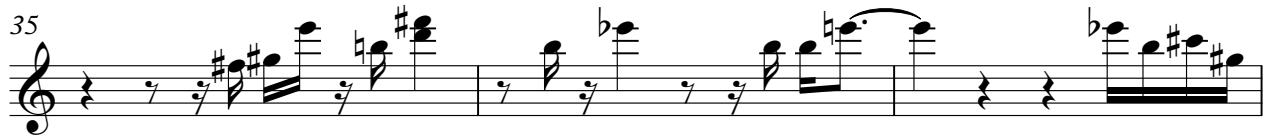

Jazz Guitar

♩ = 77,000076

4

6

8

10

12

14

16

18

20

V.S.

36

38

40

50

52

54

Jazz Guitar

♩ = 77,000076

4

6

8

10

12

14

16

18

20

V.S.

22

24

26

27

29

31

33

35

37

39

42

8

52

54

Banjo

♩ = 77,000076

21

V.S.

2

Banjo

41

Banjo tablature for measures 41-47. The first two measures (41-42) show a sequence of chords: 7-0-6, 3-1-5, 3-1-5, 3-1-5, 7-5-6, 7-5-6, 7-5-6. Measures 43-47 consist of a single note (10) on the 4th string, held for the duration of each measure with a long slur.

48

Banjo tablature for measures 48-50. Measure 48 has a single note (10) on the 4th string. Measures 49-50 show a sequence of chords: 12-10-13, 8-5-6, 8-5-6, 8-5-6, 12-10-13, 12-10-13, 8-5-6, 8-5-6, 8-5-6, 8-5-6, 12-10-13, 12-10-13.

51

Banjo tablature for measures 51-52. Measure 51 shows a sequence of chords: 10-9-13, 7-5-6, 7-5-6, 10-9-13, 10-9-13, 10-9-13, 10-9-13, 7-5-6, 7-5-6, 10-9-13, 10-9-13, 10-9-13, 10-9-13. Measure 52 shows a sequence of chords: 12-10-13, 8-5-6, 8-5-6, 8-5-6, 12-10-13, 12-10-13, 8-5-6, 8-5-6, 8-5-6, 8-5-6, 12-10-13, 12-10-13.

53

Banjo tablature for measures 53-54. Measure 53 shows a sequence of chords: 10-9-13, 7-5-6, 7-5-6, 10-9-13, 10-9-13, 10-9-13, 10-9-13, 12-10-13, 8-5-6, 8-5-6, 10-9-13, 10-9-13. Measure 54 shows a sequence of chords: 12-10-13, 8-5-6, 8-5-6, 10-9-13, 10-9-13, 10-9-13, 10-9-13, 10-9-13, 10-9-13, 10-9-13, 10-9-13, 10-9-13.

54

Banjo tablature for measures 55-60. Measure 55 shows a sequence of chords: 13-10-13, 5-3-6, 5-3-6, 8-7-10, 8-7-10, 13-10-13, 13-10-13, 12-10-13, 8-5-6, 8-5-6, 8-5-6, 8-5-6. Measure 56 shows a sequence of chords: 13-10-13, 13-10-13, 13-10-13, 13-10-13, 13-10-13, 13-10-13, 13-10-13, 13-10-13, 13-10-13, 13-10-13, 13-10-13, 13-10-13. Measure 57 shows a sequence of chords: 13-10-13, 13-10-13, 13-10-13, 13-10-13, 13-10-13, 13-10-13, 13-10-13, 13-10-13, 13-10-13, 13-10-13, 13-10-13, 13-10-13. Measure 58 shows a sequence of chords: 13-10-13, 13-10-13, 13-10-13, 13-10-13, 13-10-13, 13-10-13, 13-10-13, 13-10-13, 13-10-13, 13-10-13, 13-10-13, 13-10-13. Measure 59 shows a sequence of chords: 13-10-13, 13-10-13, 13-10-13, 13-10-13, 13-10-13, 13-10-13, 13-10-13, 13-10-13, 13-10-13, 13-10-13, 13-10-13, 13-10-13. Measure 60 shows a sequence of chords: 13-10-13, 13-10-13, 13-10-13, 13-10-13, 13-10-13, 13-10-13, 13-10-13, 13-10-13, 13-10-13, 13-10-13, 13-10-13, 13-10-13.

Fretless Electric Bass

♩ = 77,000076

2

Fretless Electric Bass

50

53

Soprano

♩ = 77,000076

22

27

32

9

46

5

Honky-tonk Piano

♩ = 77,000076

30

30

32

35

38

9

50

53

Percussive Organ

♩ = 77,000076

10

10

16

16

22

22

27

27

31

31

37

37

V.S.

Percussive Organ

43

48

52

Violin

♩ = 77,000076

30

32

35

38

8

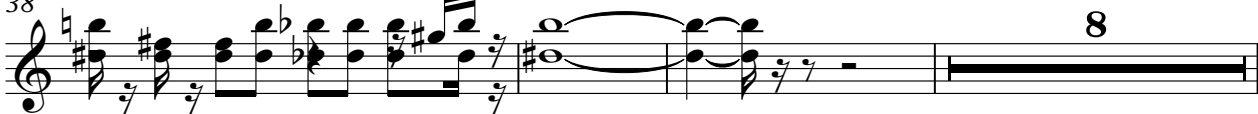

49

52

54

Solo

♩ = 77,000076

37 **17**

Solo

♩ = 77,000076
LIBERTA

5

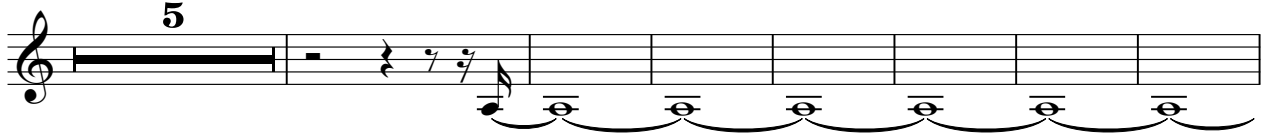

13

19

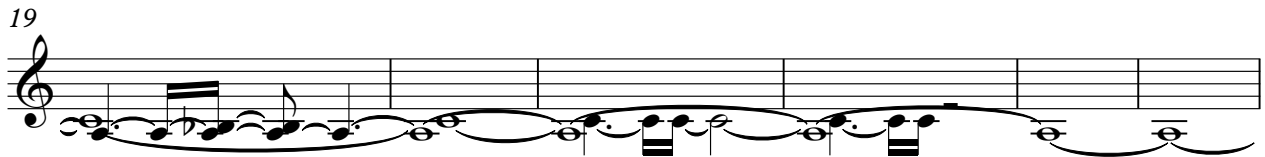

25

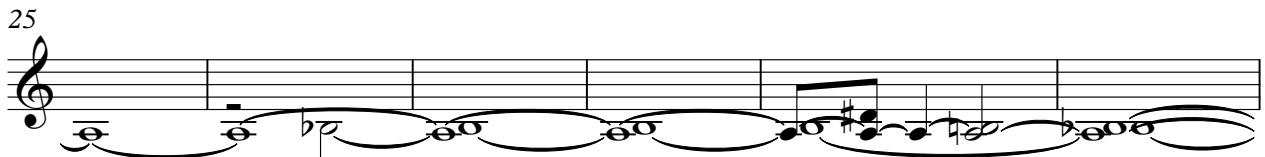

31

36

41

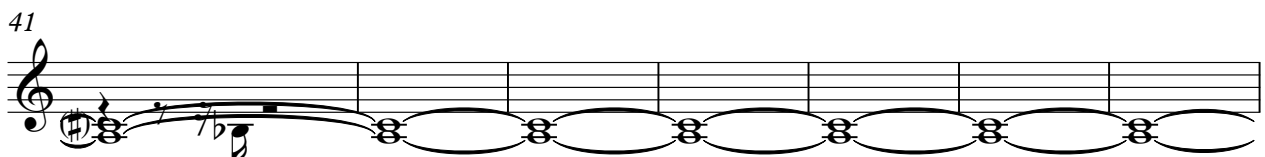

48

